AGO

Table 12
A Bargain 39
You'll Exclaim "Extraordinary"
Until you see what will be on sale
—our leader for the day—you can
possibly understand what a great
bargain awaits you! It's a genuine
value put on for one day at this

Great
Clean-U
Glo
Sal
An opportu
buy fine kid
gloves at le
usual prices.
Five Big

ER

and every
e makers,
lly strong

At 75c
length, pure silk
ors, double finger
16-button suedes
and tan; 3-clasp
16-button length
oisette, natural wa

At $1.00
white and colors,
able chamoisette,
gray, biscuit,
Milanese silk glo
gauntlets.

Set
touched
arge size
$1.50

At $1.50
white and all new
of finest French
warranted and fitted.

At 50c
colors, double finger
uine Milanese lisle
and colors.

..25c
...10c
...65c
air..19c

At 29c
able, natural only;
16-button length
black only.

1 Price

HERE IS THE CH
You Have Wanted and
An Opportu
to buy a splendid,
at a substantial reduc

15% Reduction
Pianos Dur
August Clearan
Not only on new pian
used pianos. Some that
on rental—others left
ers who have gone out
Pay as Little as
Then such payments
can conveniently mee
to be an owner of a pi
house. Come.

Mission Pedestal
Square tapered
high; 11¼-in. top.
oak pedestal.

25 Cen
1.50 Val

als Wednes
—the bargains will
we mention only

Room Suit $1
Price
uit of selected, quartered
ll swell the department
china closet, extensive
ne pieces complete—

Two Parts, Complete—28 Pages

Part I—Telegraph-News Sheet—14 Pages

The Times

LOS ANGELES

For Liberty and Law, Equal Rights and Industrial Freedom.

Guard Bear

ANNUM, $9.00 | Per Month, 75 Cents. Or 2½ Cents a Copy.

THURSDAY MORNING, AUGUST 11, 1910.

On All News Stands, Trains and Streets. | 5 CENTS.

THE SKY.

WEATHER REPORT.

[illegible] LOS ANGELES, [illegible] York, 72; [illegible] Cincinnati, [illegible]; St. Paul, [illegible]

[illegible] Los Angeles and vicinity: Light [illegible] in the morning; variable [illegible] the afternoon and night.

[illegible] temperature, 74 [illegible] 5 a.m. south; [illegible]; [illegible] the temperature [illegible] the corresponding [illegible]

[illegible] the temperature was [illegible] 5:01; mean [illegible]

THE PAPER TODAY:

[illegible] ..... 80 Cols.
[illegible] ..... 160 Cols.
[illegible] ..... 11,200 Copies

The Times

[illegible] PAGES, CAPTIONS

MAJESTY (?) OF LAW.

LAWYERS IN JAIL.

Calhoun Accompanies Attorneys.

Arrival of Distinguished Party, in "Contempt" of Lawlor, Social Event.

"Where's the Chambermaid?" Is A. A. Moore's First Question.

United Railroads President Spends Evening With His Counsel.

[BY DIRECT WIRE TO THE TIMES.]

SAN FRANCISCO, Aug. 10.—[Exclusive Dispatch.] Sentenced to spend five days in the County Jail by Judge Lawlor, the three attorneys of Patrick Calhoun, A. A. Moore, Stanley Moore and John J. Barrett, surrendered themselves to the Sheriff late this afternoon and started for Ingleside in the custody of two deputies. Calhoun accompanied them in a touring car and spent the evening with them in their jail quarters.

It was 8 o'clock when the big gate in the jail fence swung open and the headlights of the approaching automobile lit the path to the main entrance. With a final "toot-toot" the distinguished party's arrival was announced, and the bolt in the iron door was thrown back with a clang. Up the steps went the three attorneys in contempt, followed by Calhoun and two deputies carrying bags and valises patched with the labels of foreign and New York hotels.

A. A. Moore entered, carrying two steamer rugs and puffing at a cigar.

"Where is the chambermaid?" he inquired, as he looked for some one to take the rugs.

INTRODUCTIONS MADE.

Introductions followed, Deputy Bill Kennedy acting as master of ceremonies and introducing Calhoun and the three lawyers to the head jailer and under-jailers in the office, while trusties in stripes stood in the doorway "rubbering" at the latest arrivals.

In spite of the pleasantries, the spasmodic satire of the elder Moore and the philosophic endeavor of everybody to appear quite at ease, it was an awkward movement.

"Well, we don't want to stay standing around here," the elder Moore whispered to Stanley. The chauffeur was dismissed with instructions to return later in the evening for Calhoun. The head jailer opened a door and showed his guests to their rooms, or rather their room.

For the three prisoners occupy a single large room on the second floor of the south wing, where they slept tonight on iron cots, with a fine view of the high whitewashed jail fence from the window.

It was explained that owing to a

(Continued on Second Page.)

ELOPES WITH LEGLESS MAN.

Kansas Officer Stops Runaway Couple at Request of Girl's Parents.

[BY DIRECT WIRE TO THE TIMES.]

SALINA, (Kan.) Aug. 10.—[Exclusive Dispatch.] Interrupting an elopement unique in the annals of Kansas, the police today took George E. Deines, a legless man, of Russell, Kan., and Lillian Schaffer, aged 19, of Hastings, Neb., from an east-bound Union Pacific train here, pursuant to the request of the girl's father. Deines has a very large head, has no legs, and one arm paralyzed. He is 22 years of age. The girl met Deines in Hastings a few days ago. They left Hastings last Saturday, stopped at several cities, and tried to get some one to marry them, but were repeatedly refused a license.

UGH!

SAVAGE RULER GETS SEASICK.

MOST MARVELOUS EXPERIENCE HE EVER KNEW.

King of Large Part of the Sahara Desert Makes Trip to Paris—Thinks Railroads, Steamships, Buildings and Electricity Are All Wonderful. Automobiles Delight Him.

[BY DIRECT WIRE TO THE TIMES.]

PARIS, Aug. 10.—[Exclusive Dispatch.] Seasickness is the most marvelous thing that Moussa-Ab-Amastane, a Touareg chieftain, ever has encountered. It is more marvelous than automobiles, street cars, railroads, great public buildings and even electricity. The swarthy and handsome ruler of a large district of the Sahara Desert confessed this to the correspondent of The Los Angeles Times yesterday.

It is the first time Moussa has been away from his primitive home in the desert hills. He speaks only Touareg, which was interpreted first into Arabic and then into French in New York.

"I thought I was going to die when I crossed the Mediterranean" explained Moussa with dignified gestures. "I did not want to live. Nothing is more marvelous than this sickness, which makes a King miserable and does not affect his white friends."

When asked about railroads, steamboats and buildings the Touareg answered that they were grand. He said that the automobile in which he rode from the wharf in Marseilles yesterday, was his favorite means of locomotion.

Paris is ahead in the friendly visit of the leader of a savage people, who long have been the deadliest enemies of the French in South Africa.

DRINKING CONTEST KILLS MINER

BISBEE (Ariz.) Aug. 10.—Victor Anderson, a miner aged 30, won $5 last night by drinking a quart of whisky in eight minutes. His relatives will get the $5, as Anderson died in a half hour.

INSURGING.

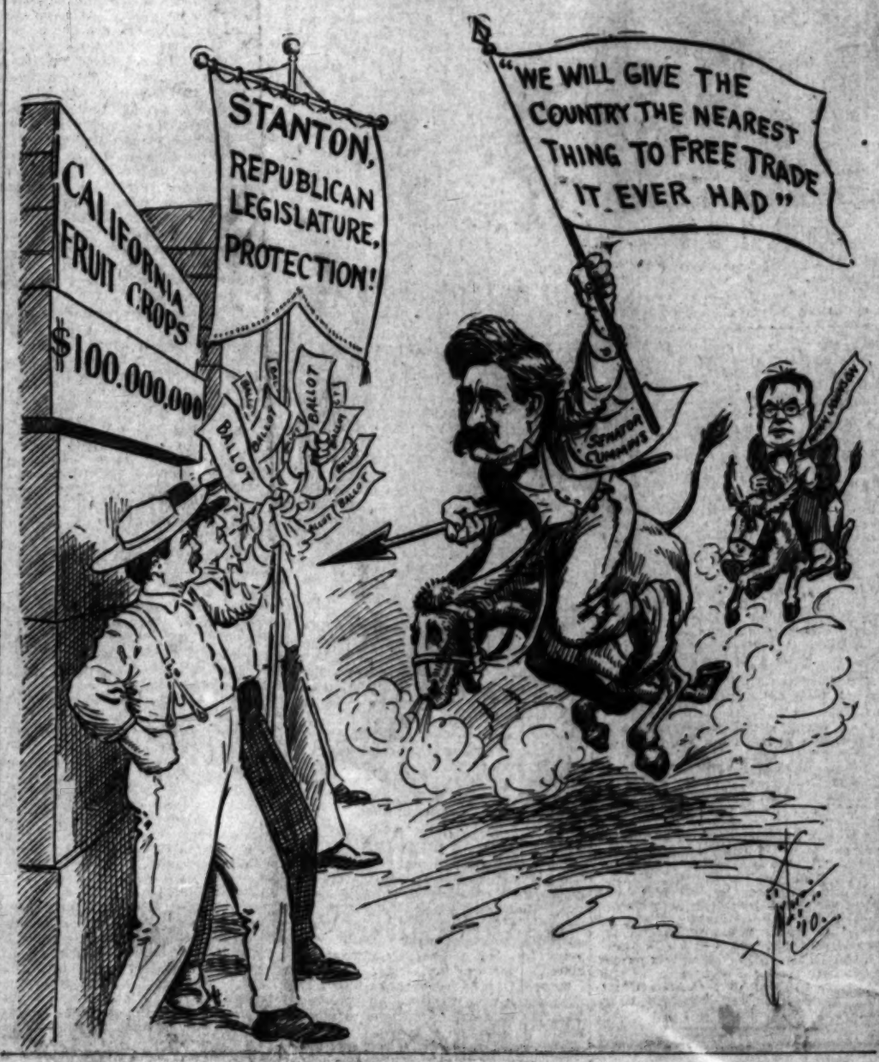

COME ALONG!

ANGELENOS FIGHTING FOR NEXT CONCLAVE.

Point Out Dangers of New Orleans Weather and Great Advantages Los Angeles Presents for Visit of Sir Knights—Denver Hot Contestant.

[BY DIRECT WIRE TO THE TIMES.]

CHICAGO, Aug. 10.—[Exclusive Dispatch.] When the committee on time and location, that part of the Knights Templar conclave which selects the city for the thirty-second triennial conclave, met this morning, five invitations for the next gathering were handed in, all except one having a committee present to tell of the advantages of their city.

New Orleans, Los Angeles' chief rival for the honor, was on hand bright and early and its committee, consisting of the City's Mayor, Martin Behrman, Grand Commander Lee Thomas, and the secretaries of two business organizations, was the first to hand in its invitations. Los Angeles came next, followed by Denver and Atlanta.

Motley H. Flint and Perry Weidner appeared for Los Angeles, and told of the advantages of their city that others did not posses. If New Orleans gets the conclave, they asserted, the date will have to be changed to October on account of the intolerable heat prevailing during July and August in the Southern city. They laid great stress on the fact that the Knights could come to Los Angeles at any time of the year and be comfortable.

NO HEAT PROSTRATIONS.

They cited the fact that during yesterday's parade over fifteen people had been overcome by the heat. This, they asserted, was unknown in Los Angeles.

After hearing all the delegations the committee on time and place adjourned. It will make known its recwhen the 400 delegates will vote on the subject.

New Orleans entertained the conclave six years ago, and it was the consensus of opinion tonight that the honor now lies between Denver and Los Angeles. The Denver contingent is sure that Denver will carry off the prize. Five invitations were offered to the committee, but one, that of Chicago, was a mere formality.

Both the Rocky Mountain and the Pacific Coast Knights have been entertaining royally at the Congress Hotel, and have been working hard to persuade the delegates that their cities are the only possible places to hold a big convention of any sort.

Denver entertained the conclave of 1892, it being one of the most substantial ever held.

New Orleans and San Francisco are now striving to advertise their claims for the big Panama-Pacific international exposition to be held on the opening of the Panama Canal in 1915. Mayor Behrman of New Orleans and C. E. Edwards of San Francisco are the chief orators. Millions are treated lightly in the discussion, and each city is held up as an earthly paradise.

"New Orleans is the logical place for the fair," says the Mayor. Mr. Edwards can't see New Orleans on the map. "It never paid back to Congress the $1,000,000 appropriated for its previous world's fair," he declares.

He says, like all native sons, that California has the only absolutely perfect climate in the world.

"We will show the visitors a city built up in four years after the fire, greater and grander than it ever was, and on which $200,000,000 has already

PRESIDENTS CONFER.

Chief Executives of Nation and of Yale Work on Railway Regulation.

[ASSOCIATED PRESS NIGHT REPORT.]

BEVERLY (Mass.) Aug. 10.—President Taft and President Hadley of Yale were in conference again late today regarding the personnel and work of the commission that is to be appointed to inquire into the proposed regulation of railway stocks and bonds issues.

While Mr. Hadley has not definitely accepted the tendered position of chairman, he is giving the President all the assistance he can in formulating a plan of work.

President Taft and his advisers believe the Republican party has a good opportunity to carry Tennessee this fall and thus make a break in the solid South—one of the President's ambitions.

With this end in view, Mr. Taft has invited a number of the leaders of Tennessee to Beverly to see if Republicans cannot adjust their differences and go into the coming campaign in harmony.

The Republican hope, as viewed from Beverly, is based upon the reported split in the Democratic party and the recent overwhelming victory of the independent judicial ticket.

MYSTERY SURROUNDS WEDDING.

Goldfield, Nevada, Man Weds New York Woman Who Pledges St. Louis Judge to Secrecy.

[BY DIRECT WIRE TO THE TIMES.]

ST. LOUIS, Aug. 10.—[Exclusive Dispatch.] Alphono O. Possou, who gave his address as Goldfield, Nev., and Mrs. Frances Palmer Lott, who said she was from Wolcott Lake, N. Y., a fashionably-dressed couple, were married by Circuit Judge Kinsey in his chambers here this afternoon.

Judge Kinsey declined to give any facts regarding the couple, saying he had promised the bride to say nothing which would furnish information to the newspapers. Possou and Mrs. Lott were introduced to Judge Kinsey by Charles D. Bolin, manager of the Union Central Life Insurance Company's office in St. Louis.

CHAUFFEUR WAS SURGEON.

Jack Cudahy Confirms Report Concerning His Companion When Banker Lillis Was Mutilated.

[BY DIRECT WIRE TO THE TIMES.]

MACKINAC ISLAND (Mich.) Aug. 10.—[Exclusive Dispatch.] Jack Cudahy of Kansas City, husband of the heroine of the Banker Lillis incident, threw a little new light on the mystery of the banker's mutilation last spring.

The Cudahy brothers are spending the summer here, and when news of the suit of Mrs. Cudahy for divorce reached the summer colony, Jack was asked by a correspondent to express an opinion on it. He declined to do so, but gave the information that the "chauffeur" who went with him to his home the night Lillis was found there with Mrs. Cudahy was in reality a skilled surgeon, taken there for the purpose which he accomplished.

Cudahy does not care whether or not his wife obtains a divorce, but intends to have custody of his children.

CARLISLE'S WILL FILED.

WASHINGTON, Aug. 10.—The will of John G. Carlisle, former Secretary of the Treasury, was filed here today for probate. To his grandchildren, John G. Carlisle, Jr., and Jane Carlisle Allen, of New York, and Laura Carlisle Pitkin, of New Haven, is left his real and personal property to be divided share and share alike. The estate is valued at about $40,000.

POINT LOST.

WENDLING IS KIDNAPED.

DETECTIVE STEALS MARCH ON PRISONER'S LAWYER.

Takes Him from Jail in Taxicab When He Learns Attorney Plans Another Attempt to Effect Release. Habeas Corpus Is Refused in St. Louis.

[ASSOCIATED PRESS NIGHT REPORT.]

ST. LOUIS, Aug. 11.—Joseph Wendling, in custody of Detective Carney of Louisville, left here shortly after midnight over the Baltimore and Ohio Railroad for Louisville.

Detective Carney, learning that Wendling's attorneys contemplated instituting habeas corpus proceedings in East St. Louis, decided he had better get his prisoner outside the jurisdiction of the Illinois courts. A few minutes before midnight he went to the East St. Louis jail in a taxicab, got Wendling and brought him to a St. Louis hotel awaiting the departure of the train.

J. S. Clements, Wendling's attorney, who had retired, believing that nothing further would be done in the case tonight, was aroused by detectives he had watching Carney, and he himself left on the same train with Carney and Wendling.

Circuit Judge Hitchcock this afternoon refused to grant the petition for Wendling's release on the ground that he was being illegally detained in St. Louis that he might be subjected to a "sweating" process.

As soon as the judge announced his decision, Carney and Col. John Whallen of Louisville hustled the prisoner into a waiting automobile and took him across the river to East St. Louis, Ill.

It developed during the hearing that J. R. Clements of Louisville, Wendling's principal attorney, sought only to hasten the prisoner's departure, and he asked for an agreement on the part of Carney that he be allowed to accompany his client on the train. This Carney refused, and the proceedings continued until the judge stopped them with his decision.

Wendling was on the stand in his own behalf, and claimed that he had signed no formal waiver of extradition papers in San Francisco, but that he had agreed to accompany Carney back to Louisville because he thought he must.

HANEY DISAPPOINTS OFFICERS.

Lone Desperado Affects Helplessness in Montana Jail Where He Tells Conflicting Stories.

[BY DIRECT WIRE TO THE TIMES.]

DILLON (Mont.) Aug. 10.—[Exclusive Dispatch.] The lone desperado who has been identified as Bill Haney, wanted in Canada for train robbery and murder, confined in the jail here, has relapsed in absolute silence since talking at some length yesterday with Sheriff Gossman.

Today he refused to answer questions. He reclined on his cot with his face close against the bars of the cell when officers entered. Urged to say where he had hidden his rise he said he gave it to another man. Yesterday he told the Sheriff he cached the weapon after the attempt to rob the State Bank.

Haney has disappointed the officers who thought their accurate description of him and positive identification would cause him to weaken and admit his identity. He still feigns helplessness.

STRIKERS LOSE THEIR CASE.

Judge Landis as Umpire in Chicago Labor Dispute, Rules Union Violated Its Contract.

[BY DIRECT WIRE TO THE TIMES.]

CHICAGO, Aug. 10.—[Exclusive Dispatch.] Judge Landis of the United States District Court, sitting as umpire of the joint arbitration board of the building contractors and iron workers, dealt the sympathetic strike of the building trades a body blow today when he declared that the union had violated its agreement and ordered the men to resume work at once.

Two weeks ago the joint arbitration board voted a fine of $100 on each of twenty-nine structural iron workers who had joined in the sympathetic strike for the elevator constructors and left their work on the Boston Store building. The fine was voted by the five employers on the board, while the five union representatives voted against it. Judge Landis is the standing umpire and the question was put up to him to decide. Judge Landis reserved his decision regarding the validity of the fines, but ruled that the men had violated their agreement and must return to work pending his final decision.

The threatened strike on the new City Hall failed to materialize today, though there is still a possibility that it may be called. A delegation of business agents from the building trades waited on Commissioner of Public Works Mullaney and urged him to use his influence to have the machinists employed on the building discharged and elevator constructors employed in their places.

ROAD FOR CARLIST ZONE.

Spanish Government Wants Bids on Construction of Strategical Line. Quiet at San Sebastian.

[BY DIRECT WIRE TO THE TIMES.]

SAN SEBASTIAN (Spain) Aug. 10.—[Exclusive Dispatch.] The alertness of the government at the present juncture is evident from the publication in the Madrid Gaceta, the official organ of invitation, for tenders for the construction of a strategical railway line from Pamplona through Estella to Logrono, which is well known as the Carlist zone.

Baron de la Torre, Civil Governor of San Sebastian, says he is quite unconcerned about the decision of the Catholic juntas to keep up their organization permanently, for he is convinced that they will not make any attempt at further political action.

The Governor says the situation is so tranquil that tourists have no need to feel the least apprehension. Though the weather is unsettled there is already much asimation here, and the season will be in full swing when the King returns at the end of the month.

TIDE SWEEPS SETTLEMENT.

Huge Wave Carries Away Trading Post Town of Cold Bay, on Unalaska Peninsula.

[BY DIRECT WIRE TO THE TIMES.]

TACOMA, Aug. 10.—[Exclusive Dispatch.] A cable from Seward, Alaska, says that a delayed report from the westward states that the little settlement of Cold Bay, Unalaska Peninsula, was wiped off the land, the buildings being carried to sea by a tidal wave which visited that vicinity during the latter part of June. Details are not obtainable.

C. L. Boudry, who ran a trading post at that point, was swept away with the contents of his store, which were destroyed. Several small residence structures composed the settlement. These were also taken out by the tide.

STILL DANGER.

IGNORES ASSASSIN.

Gaynor Does Not Know Him.

Stricken Mayor Cheerful and Condition Continues Good. Crisis Not Past.

Edwards, Who Captured Assailant, Receives Threats of Death.

Policeman, Accused by Girls of Predicting Shooting, Is Suspended.

[ASSOCIATED PRESS NIGHT REPORT.]

NEW YORK, Aug. 10.—Mayor William J. Gaynor of New York lies in St. Mary's hospital tonight with the two parts of a split bullet fired yesterday by James J. Gallagher, who sought to assassinate him, still buried in his neck and mouth, but he has shown not one alarming symptom.

It is beyond human power to say whether he will recover, for not even the most renowned specialist can say whether blood poisoning will be the aftermath, but as yet the Mayor's temperature has given no cause for alarm.

Every indication is that the wound is healing satisfactorily.

Bulletins issued today and tonight did not vary in their tone of optimism and so cheerful was the patient, and so hopeful his attendants that Mrs. Gaynor, after an almost sleepless vigil at the bedside, left the Mayor's side late this afternoon for a 40-minute automobile spin.

NO INTEREST IN ASSASSIN.

Quartered in a larger and better-lighted room in the hospital, the Mayor chats pleasantly with those who are allowed to see him and confidently predicts he will be out in a few days.

As yet he has not discussed in any way the tragedy of yesterday, or is he even aware of the identity of the assassin.

Although familiar with Gallagher's annoying letters and his persistent attempts to obtain reinstatement as a night watchman in the docks department, Mayor Gaynor does not know that it was he who fired the shot. Aside from deploring that he should be fired upon for doing his duty, he has in no way criticised his assailant and maintains a marked aversion to discussing the incident.

The Mayor's highest temperature during the day was 100 2-5. As blood poison invariably indicates its beginning and spread by a rise in the patient's temperature, the nearly normal standard maintained today was one of the most cheering signs to his physicians.

The Mayor's appetite is good, although his diet is limited to broth and liquid foods. He has shown great stamina of body and mind, and as far as those who conversed with him can learn, he is not worrying over the outcome.

Interest centers in the Mayor's condition, but Gallagher, now professing a trace of penitence for his deed, commanded further notoriety from his cell in Jersey City this evening.

ANONYMOUS LETTER.

An anonymous letter, vulgarly couched and threatening the life of Street Commissioner Edwards, whose blows felled Gallagher to the deck of the Kaiser Wilhelm der Grosse, started a perfunctory police investigation but generally the action is attributed to a crank.

Although it predicted for "Big Bill" a fate similar to the Mayor's, the former football player seemed to regard his chances of life and death as good as ever.

Two young girls, who declared that they overheard an intoxicated policeman remark on Monday night that the Mayor would be shot either on his departure for or on his return from Europe, furnished the foundation for another police inquiry, but nothing tangible had developed tonight.

Policeman Joseph P. Hock of th

(Continued on Second Page.)

TWO LEG IT FOR OFFICE.

One-Legged Man and Legless Rival Run to Extremities for County Office.

[BY DIRECT WIRE TO THE TIMES.]

STOCKTON, Aug. 10.—[Exclusive Dispatch.] Among the contests for minor office in San Joaquin county, one that has created much interest because of the unusual features is the fight over the public administratorship. George F. Thompson, the incumbent, is running for reelection on one leg. That's all the leg he has. But Nate T. McCown, who is also running for the office has no legs at all. The one-legged man had public sympathy with him when he was elected. The legless man thinks he has the call on sympathy.

"PROFITS."

ALL AGAINST THE INDIANS.

Congressman Carter Gives More Names.

McGuire Again Mentioned in Gore Inquiry.

"Lawyer Adams Said He Had His Fee Fixed."

[ASSOCIATED PRESS NIGHT REPORT.]

M'ALESTER (Okla.) Aug. 10.—"Lo, the poor Indian," learned a few more things about the proposed sale of $30,000,000 worth of his land, in the hearing before the Congressional investigating committee today.

Congressman C. D. Carter of the Fourth Oklahoma district testified that in an interview at the home of Richard C. Adams, an attorney at Washington, Adams had said he had an arrangement by which he was to secure 5 per cent. of the "profits" to be derived from the McMurray certificates.

"He also told me," testified Mr. Carter, "that Congressman B. S. McGuire was in on the deal and would get his share. He also told me that Dr. Wright, a delegate for the Choctaw Indians at Washington, with a salary of $6000, was in on the deal. He also said, 'We've got some others,' but he did not mention any other names."

"Did Adams say he was going to get 5 per cent. of all the money J. F. McMurray was to realize on the deal?" asked Chairman Charles N. Burke.

HAD THINGS FIXED.

"Yes, he said he was going to make sure of it, as McMurray had double-crossed him at other times, but this time he was going to fix it so he would not lose out, and when McMurray got his 10 per cent., or $3,000,000, or whatever it amounted to, he (Adams) was going to get 5 per cent. of the proceeds.

"I also met Jake L. Hamon at Washington. He told me to go to that old man Gore and get him to withdraw that fool bill of his against the McMurray contracts."

Congressman Carter, who is part Cherokee Indian, and who for two years was a member of the House Committee on Indian Affairs, was then asked:

"Do you think a majority of the Indians are in favor of these contracts giving 10 per cent. to McMurray?"

"There is no doubt that they are," he replied. "But there is also no doubt that in signing the contracts many were influenced to do so by persons who had an interest in them."

BANKED ON ADAMS.

Adams was described as a Delaware Indian, who frequently has been mentioned as having called on President Taft in matters pertaining to Indian affairs. It was Adams to whom the Indians in this State were asked to address their telegrams urging President Taft to approve the sale of the lands, concerning which McMurray holds contracts, on which, according to Senator T. P. Gore, a 10 per cent. or $3,000,000 "attorneys' fee" would be allowed.

Before Carter left the stand McMurray's attorney obtained from him testimony tending to show that McGuire in previous Indian matters had supported measures in Congress opposed to the interests of McMurray.

Carter's appearance on the stand followed another day of lively testimony.

E. B. Latham, an attorney of McAlester, related a meeting with McMurray two years ago, when McMurray, he said, offered him a present of $5,000 if the old tribal contracts would go through.

These contracts were afterward disapproved by President Roosevelt.

What the "present" was for, Latham declared he never could make out, for he was not asked to support the contracts.

ANOTHER BIG OFFER.

At another time Latham testified he was offered a share of the $750,000 "attorney's fee" that McMurray subsequently obtained in an Indian land deal after the amount of the fee had caused much discussion in Congress. The last offer, the witness said, was made contingent upon his aiding McMurray, who was then trying to become a delegate to the Republican convention at Chicago. McMurray did not go as a delegate, and Latham said he never received anything.

Incidentally, the Indians, many of whom were present in the committee-room, learned of Robbers Roost, a den in the State.

From Robbers Roost there emerged one day an emissary representing McMurray, who went to a "war council" of Indians to get them to sign the contracts. About 600 Indians signed at that time, testified J. H. Godfrey. They also, he said, signed tax case contracts, by which McMurray was to get $10 a head for fighting the taxation of the Indians.

"Was Robbers Roost the headquarters of McMurray's agents?" asked Congressman Miller.

"I don't know," replied Godfrey. "It was where a man named Bates lived. Bates arranged with me to go to the Indians' meeting and get the contracts signed."

MEETING WITH HAMON.

Taking the stand, Congressman Carter related meeting Jake L. Hamon May 7 last. Hamon is accused by Senator Gore of having offered him a $5,000 or $50,000 bribe in connection with the McMurray contracts on May 7 last.

"It was the day after Senator Gore says the bribe was offered him," said Carter, "that I met Hamon in the Capitol, and we sat on the Capitol steps. Hamon said, 'You go to that old man Gore and get him to withdraw that fool bill of his against the McMurray contracts.'

"I replied, 'If I should mix up in these McMurray contracts the people would think I didn't have sense enough to get part of it, which would be disastrous to me politically in either case.'

"I asked Hamon why he didn't go to Gore himself. He replied he wasn't interested in the contracts."

Following Senator Gore afterward, the witness said, he told him what Hamon had said about not having any interest in the contracts.

"That was not what he told me," said Senator Gore, according to Carter. The Senator then told Carter about the attempted bribery.

CALLS ON ADAMS.

"It was last January or February that Carter and Adams met. The witness said:

"Adams invited me to his home in Washington, and I went to see him. During the talk he spoke of the 5 per cent arrangement with McMurray. He said he would get 5 per cent of whatever McMurray got out of the land deal. He then told me he had lots of people back of him. 'Who have you got anyway?' I asked. 'Well,' he replied, 'we've got Congressman McGuire for one.' 'Is McGuire in on it?' I asked. 'Yes,' he said, 'McGuire is in on it, and he will get his share, too.' 'Who else have you got?' 'We've got Dr. Wright, the Choctaw delegate,' he said. 'He is in on it too. Oh, we've got some more.'

"Then he wanted me to go to Senator Gore and get him to withdraw his opposition to the contracts. He said if they could stop Gore's opposition there would be no trouble to get the thing through. I asked him if he was sure he would get his share from McMurray. He answered he was sure of it, or that he would make sure of it, for McMurray had double-crossed him before and he did not intend to allow him to do it again."

NOT AS GOSPEL.

"Is Adams a man whose word you would take as gospel?" asked the chairman.

"No, not as gospel, but what he said this time was in such a way as to be believed."

"When he said he had McGuire in on it, and McGuire was to get his share, did you take him seriously?"

"Yes, and he said he had some others."

"Do you know of any one of the departments at Washington who is interested in the contracts?"

"No, I do not."

In his testimony Carter said he had been convinced that President Roosevelt during the pendency of the old tribal contracts strongly opposed the 10 per cent fee.

John H. Sheppard, formerly a special assistant in the Department of the Interior, testified that Charles Curtis of Kansas and Vice-President Sherman also opposed the fee.

William H. Edwards,

New York official who was yesterday threatened in an anonymous letter with death for part he played in capturing Mayor Gaynor's assassin.

LABOR.

UNION EXACTS HEAVY FINES.

LODI MUSICIANS DEAL ROUGH WITH BAND MEMBERS.

Fine Them the Limit for Playing With Twelve Members When the Rules Say Not Less Than Twenty-five—Matter Appealed—Leader Had Excellent Excuse.

[BY DIRECT WIRE TO THE TIMES.]

LODI (Cal.) Aug. 10.—[Exclusive Dispatch.] One hundred dollars fine each, was the verdict of a special meeting of the Lodi Musicians' Union held to determine what should be done with the offending members of the Tokay Band, who openly defied the rules of the order by playing with twelve members at a concert given by the Walton Way Dentists last Wednesday evening.

The by laws of the union say that the band shall not play on any occasion with less than twenty-five pieces. The stipulated fine for the above violation is from $1 to $100.

As the leader of the band had been personally warned the day upon which the offense was committed, and, as it was thought the fines would not be paid anyhow, it was decided to fine them the limit.

John Bauer, leader of the Tokay Band will appeal the matter to the executive board of the American Federation of Musicians at St. Louis. He declares the offense was committed after he had first made an effort to get all the musicians together.

STOCKTON EMPLOYERS RENIG.

Plumbers Throw Open Shops to Unionists After Painters Waver in Determination Against Hold-up.

[BY DIRECT WIRE TO THE TIMES.]

STOCKTON, Aug. 10.—[Exclusive Dispatch.] What union men of Stockton declare is the opening wedge in the break of the employers in their effort to make Stockton an open shop city, was made this morning when the master plumbers opened their shops to union men they locked out a few days ago in a move that was supposed to spread to all lines in the building trades. The master painters and others were to follow suit until all union men were to be shut out, but the painters wavered and their failure to act apparently caused the plumbers to rescind their action.

The Contractors' and Mill Men's Association started the move and hoped to have every line of business stand pat, but the switch today upset calculations, and the unions are highly elated tonight and expect to win their fight. The Contractors' Association still insists it will carry the day and make Stockton "open shop" or force union men to work for the same wages as before the agitation.

REV. BULEY IMPROVING.

COVINGTON (La.) Aug. 10.—[Exclusive Dispatch.] Rev. T. M. Buley, of Los Angeles, whose family now reside in California and who recently suffered a complete nervous breakdown while serving as pastor of the First Methodist Church at Plaquemine, La., is greatly improved. He was placed in a sanatorium and his case given the benefit of the best medical experts obtainable. It was announced today that his condition was decidedly better and it was hoped he would be able to leave the sanatorium within a few weeks, at which time he will probably return to his home in Los Angeles.

GAYNOR.

(Continued from First Page.)

Madison-street Station, whose number, 7346, is the number given by the girls, was suspended from duty tonight, pending investigation. Hock has been on the force three years.

The Mayor has been drastic in his police betterment crusade, and he has many enemies on the force.

GALLAGHER'S STATEMENT.

Gallagher's statement this evening was his first frank talk concerning the crime.

"While I will not say that I am sorry," he said, "I now hope that the Mayor gets well. But I wanted to teach high officials to regard the rights of subordinates. I consider that I had to shoot the Mayor as a lesson to the country. I did what I did for personal principles, and was not prompted by any anarchistic belief.

"I am sorry that Commissioner Edwards was wounded, for I was aiming at the Mayor. But even the thought of killing him had not been long in my mind. In fact I reached no decision until I got up in the morning. The paper said Gaynor was going to sail for a vacation. That made me angry—to think that he should have a vacation in Europe, while I did not even have a chance to work, much less a vacation. So I hurried over to the Twenty-third-street ferry, and inquired my way to the Kaiser Wilhelm.

BELIEVES IN ASSASSINATION.

"My wrongs had proved more than I thought I could bear. Over and over I sized up my hard station in life and contrasted it with that of some other men—of Mayor Gaynor, who had wronged me, in particular. At length I determined to seek the revenge that I concluded should be justly mine. I was not drunk, as has been intimated.

"Had I heard of President McKinley's assassination? Of course, and I believe assassination is sometimes right.

"I had carried a gun for nine years. I feared the enemies I had made by writing letters when I was trying to reform the dock department."

There is marked determination among the New Jersey authorities to make Gallagher an example of "quick Jersey justice," but it was definitely determined tonight not to lay his case before the grand jury pending the outcome of the Mayor's injuries.

If the Mayor recovers Gallagher will be quickly tried, charged with assault with intent to kill, for which he may receive a sentence of twenty years. If his victim should die, the charge would be first degree murder, the penalty for which is death.

MAYOR IS CHEERFUL.

For a man who so narrowly escaped instant death by an assassin's bullet, Mayor Gaynor spent a cheerful day. With the ever-present possibility of blood poisoning, the anxiety of those near his bedside remains tense, but every bulletin of the day concerning his condition was optimistic.

Mayor Gaynor conversed cheerfully with those who saw him, and pleaded with his wife and physicians to allow him a slice or two of bacon, for which he has great fondness.

His brother, Thomas L. Gaynor, who rushed here from Ohio on the receipt of the news of the shooting, was allowed to spend only twenty minutes in the room. The Mayor's only other visitors during the day, besides Mrs. Gaynor, were J. P. Mitchell, Acting Mayor; Commissioner Edwards, Robert Adamson, the Mayor's secretary, and Mrs. Harry K. Vinguet, the Mayor's daughter.

CINCINNATI OFFICIAL BLAMES HEARST PAPER.

[BY DIRECT WIRE TO THE TIMES.]

CINCINNATI (O.) Aug. 10.—[Exclusive Dispatch.] "I lay the attack on Mayor Gaynor primarily to the wanton and unfounded abuse constantly visited on public men by a certain type of newspapers, of which a certain Cincinnati paper is an example," said Acting Mayor John Galvin today. "It is not a mere accident that clippings from the Hearst papers were found in the pockets of the man Gallagher, who shot Gaynor. Gaynor has been subjected from the time he announced his candidacy to the vilest abuse by the Hearst papers."

MAYOR ALEXANDER'S MESSAGE TO GAYNOR.

Mayor Alexander yesterday sent the following telegram to Mayor Gaynor:

"Los Angeles sends her sincere sympathy to you in your affliction. We honor you for your fearless performance of public duty, and regret that thereby you have become the victim of the corruption you are so bravely fighting."

ACCUSED WOMAN DYING.

NEWARK (N. J.) Aug. 10.—It seemed probable today that Virginia O. Wardlaw, one of the three sisters who were indicted for the murder of Ocey W. M. Snead at East Orange, would never be brought to trial. A commission of physicians recently reported her to be very ill. She is said to be only semi-conscious, while her pulse is beating perceptibly. The trial of the sisters had been set for September 21.

VIEW COSTS JAIL TERM.

Assassin's Champion Gets Double Package from Pittsburgh Judge.

[ASSOCIATED PRESS NIGHT REPORT.]

PITTSBURGH, Aug. 10.—An echo of the shooting of Mayor Gaynor reached the police courts of Pittsburgh today when a magistrate fined and sentenced Joseph McDonald, charged with disorderly conduct, for making public announcement that the shooting of New York's chief executive was justified.

McDonald and a neighbor quarreled over the tragedy, ending in McDonald's loud assertion that "Mayor Gaynor should have been killed." On McDonald's repetition of the statement in police court today the magistrate assessed a heavy fine and sentence.

UNSETTLED.

REPORT WARNS J. BULL THAT INDIAN REVOLT IS IMMINENT.

Anxiety Is Felt by Certain Officials That Viscount Morley's Forecast of Second Outbreak Will Prove Reality—Partition of Bengal Province Proves Mote in Eye of Babus—Many Arrests Are Made.

[BY DIRECT WIRE TO THE TIMES.]

LONDON, Aug. 10.—[Exclusive Dispatch.] Anxiety over the trend of affairs in India is deepening in London. It is reflected in the newspapers and in daily discussions in official circles. Unless conditions improve soon, the public is warned to look out for a second mutiny. The reported widespread political conspiracy in Eastern Bengal is the culmination of a long series of events of a like character.

Viscount Morley, Secretary of State for India, saw the danger rising several years ago and tried the policy of making concessions. These, according to Tory opinion, have done more harm than good, having simply whetted the Nationalist appetite for further concessions.

Bengal is the storm center of the anti-British movement in India. Lord Curzon divided Bengal into two provinces on the theory that the population of the old province had increased out of all proportion to the general increase in India and that the division was necessary for efficient government.

This partition was intensely unpopular. The Babus, or English-speaking agitators, attacked it vehemently and it became a highly-effective battle cry. Southern and Western India apparently are standing aloof from the crusade, but Bengal controls and the extremists there are creating a situation that is driving Secretary Morley and his colleagues to their wits' end. The Babus in Eastern Bengal, which is the new province, find themselves in a political minority compared with the Mohammedans, and they assert that this is a condition which cannot be endured.

The Earl of Minto has convinced Viscount Morley that rigorous action is necessary, hence the arrest of thirty-seven persons in connection with a plot at Khulna. What makes the arrests peculiarly significant is the fact that the men arrested are superior to the former agitators in ability and come from a dozen widely-scattered centers. The charge against them is that of making war against the Emperor.

Now, as always, the assertion is made that an Indian scare is unwarranted. H. N. Maitra, editor of Hitabadi, a vernacular paper with a large circulation, has just arrived in London from Bengal. He alleges that his country is, on the whole, contented and that there is not the slightest danger of a mutiny. He says that police spies are at the bottom of the information which reaches the government.

CALHOUN.

(Continued from First Page.)

case of smallpox in the north wing no prisoners were being received in the cells, otherwise the three attorneys might have fared worse.

DIDN'T PACK HIS BAG.

"What's in your bag?" Kennedy asked the elder Moore.

"Raws and files, maybe. I didn't pack it," Moore replied.

The lawyers started for the jail from their office. Calhoun was with them. Two deputies who came to escort them to the jail could not be accommodated in the big car until William M. Abbott, one of Calhoun's counsel, who was in the tonneau with the three attorneys and Calhoun, agreed to eliminate himself from the party and a rearrangement of the luggage made room for the two deputies.

A crowd had gathered by this time, and the departure for Ingleside was witnessed by a number of passers-by who stopped to ask what was doing.

Word had been sent to the jail to expect the Calhoun party before 6 o'clock, but at that hour a telephone message came from one of the deputies stating that the automobile had broken down and that they would be half an hour late.

TROUBLESOME (?) MACHINE.

Half an hour became two hours and a half, and the rumor reached the jail that the machine had broken down in front of the Cliff House, where the party had stopped for dinner.

"I neither affirm nor deny," Stanley Moore replied when he was asked as to the truth of the rumor; and Calhoun only laughed when he was asked what had gone wrong with the substantial machine that arrived at the jail without any indication of a limp in its gait.

The attorneys surrendered themselves to the custody of the Sheriff to begin serving five-day sentences imposed on them by Superior Judge William P. Lawlor last Wednesday for contempt of court.

The elder Moore was twice sentenced, the five-day terms to run concurrently, while Stanley Moore and Barrett received five days each.

Lawlor did not sign the commitment papers until late this afternoon.

These attorneys are members of Calhoun's legal brigade in his trials for the alleged bribery of Supervisors during the last Schmitz administration. Calhoun was first brought to trial over a year ago, the jury failing to agree.

HISTORY OF CASE.

Francis J. Heney, then assistant to Dist.-Atty. Langdon, conducted the case for the State.

Before the case was called for the second trial, Langdon and Heney had been repudiated by the voters of San Francisco, Charles Fickert had been elected District Attorney to succeed Langdon and Heney's connection with the case ceased. When the second trial was begun before Judge Lawlor, Fickert asked that the indictments against Calhoun be dismissed, as James L. Gallagher, star witness for the prosecution, and a former member of the board the defendant was charged with bribing, had disappeared, and under the circumstances the District Attorney declared he did not believe he could secure a conviction.

Judge Lawlor refused to dismiss the case, and intimated that Fickert was not acting in good faith. A scene between court and counsel followed, and it has been repeated whenever the case comes up.

On Wednesday Judge Lawlor read a lengthy statement from the bench, setting forth his reasons for refusing to dismiss the case. When the reading was finished Stanley Moore declared Judge Lawlor guilty of doing politics from the bench. He was sentenced for contempt, and remanded to the custody of the bailiff when he refused to sit down.

EXPRESS THEIR CONTEMPT.

His father, A. A. Moore, took his place, and, stating he wished everything his son had said to be considered as coming from him also, proceeded to declare his "contempt" for Judge Lawlor in so many words. He was promptly sentenced, and Barrett followed with similar remarks which gained him a similar sentence. The courtroom was in an uproar and Dist.-Atty. Fickert engaged in a tilt with the court, which drew a threat that he must sit down or draw a term in jail. Calhoun also addressed the court, daring Lawlor to send him to jail and declaring that if he did it would be heralded all over the country as an honor. Lawlor left the bench amid cheers for Calhoun from a room full of spectators, who were amazed at the perturbation of the court.

MAKE "QUEER" IN PRISON.

Massachusetts Convicts Mould Half-Dollars and Circulate Them Outside Before Discovery.

[ASSOCIATED PRESS NIGHT REPORT.]

BOSTON, Aug. 10.—How three inmates of the State Prison at Charlestown were able to construct a counterfeiting outfit and manufacture spurious half-dollars has been discovered by secret service officers.

Ever since July 21, when the State Prison officials discovered that counterfeit half-dollars were in circulation in the prison, and that some had got outside, an investigation had been in progress.

At that time it became known that Patrick Hanley of Lynn, serving twenty-five years as an habitual criminal, was involved.

The method of the counterfeiters was ingenious. They secured from unknown sources some scraps of tin and lead, a jeweler's crucible and some plaster of paris. One of the trio had a knowledge of electricity and it was he who devised the means of melting the metal.

He cut in on the electric light wires in Hanley's cell, attached two pieces of carbon and placed on them a small sheet of iron covered with fireproof cement. On the white-hot carbon the crucible was placed, the metal was melted, and the coins were manufactured in a plaster-of-paris mold.

It is supposed there was an accomplice outside.

CANDIDATE IS LOST.

Kansan Nominated After Strange Disappearance and Has No Opposition for Office.

[ASSOCIATED PRESS NIGHT REPORT.]

TRIBUNE (Kan.) Aug. 10.—Search has been begun for J. H. Snead, attorney, former legislator, and nominee for county attorney on the Republican ticket in this county. Two months ago Snead left his home here, carrying a knapsack and poorly clad. He told no one where he was bound. Shortly afterwards he was nominated for office. Being without opposition, his election was assured.

CONVICTS DYNAMITE CAR.

LITTLE ROCK (Ark.) Aug. 10.—In an attempt to regain their liberty, twenty-five convicts who were confined in a work car at a railroad convict camp 257 miles west of here, dynamited the car last night, perhaps fatally injuring John Lenox, night watchman. Three negro convicts, all murderers, all escaped. None of the prisoners were injured.

DYING MAN CONCEALS NAME.

OSGOOD (Ind.) Aug. 10.—Ross Wagner and a man who refused to give his name, lie fatally wounded at the Wagner Hotel here tonight, and a sheriff's posse is searching for Andrew Wagner, charged with shooting them while they were driving. Miss Wagner and Andrew Wagner are not related. He had been employed at the hotel, owned by Miss Wagner's brother.

Superb Routes of Travel.

San Francisco, Eureka, Seattle, Vancouver, Victoria
STEAMERS GOVERNOR OR PRESIDENT—Leave San Pedro 10:00 A.M., Redondo 2:00 P.M., EVERY THURSDAY.
STEAMER SANTA ROSA leaves San Pedro 10:00 A.M., Redondo 1:00 P.M., Every Sunday.
FOR SAN DIEGO—Daylight Ocean Excursions—leave San Pedro 10:30 A.M., Every Wednesday and Saturday.
Low Rates—Largest Steamers—Quickest Time—Best Service.
TICKET OFFICE—540 S. SPRING ST. Phones—Home F6345; Sunset—Main 47. Rights reserved to change schedules.

$8.85 FIRST CLASS San Francisco SECOND CLASS $6.85
SPECIAL REDUCED RATES TO PORTLAND & SEATTLE.
S.S. Hanalei, Friday, Aug. 12, 1:30 p.m.
Excellent accommodations. Low freight rates, prompt deliveries, Europe, Honolulu, Mexico, New York via Panama; Alaska. Lowest Rates via All Foreign Steamship Lines. C. J. LEHMAN, Gen. Mgr., 530 S. Spring St. Phones—Main 802; 10314.

$8.35 FIRST CLASS SAN FRANCISCO $5.85 SECOND CLASS
Including berth and meals. Portland, $18.35, $10.85. Seattle, $17.85, $17.85. Passenger service unsurpassed. STEAMERS SAIL TUESDAY, THURSDAY and SATURDAY for SAN FRANCISCO, PORTLAND and SEATTLE. WEST COAST S.S. OFFICE, 530 So. Spring. M. 1200, F2222.

REDONDO BEACH—The Ideal Resort
THE BEACH OF GREATEST COMFORT. ALL THE BEST ATTRACTIONS. CARS EVERY FEW MINUTES FROM SECOND AND SPRING STREETS. LOS ANGELES AND REDONDO RAILWAY.

Theaters—Amusements—Entertainments

BELASCO THEATER—Belasco, Mayer & Co., Managers. A Regular Every-Night-Crowded House.
WILLIAM TERRANCE and the Belasco Theater Company present American success.
THE GREAT JOHN GA
The Belasco is entirely too small to hold all the people that want to see this fine play—it's easily the best and the best play you can see in Los Angeles.
This is the last time you will be able to see GREAT JOHN GANTON at the Belasco prices. four months later you will have to pay two dollars co prices to see a traveling company give it.
Every night: 25c, 50c and 75c; Matinees, TODAY, Saturday and Wednesday.
NEXT WEEK—First production in this city of Lillian Tucker's play, "THE WIDOW'S MIGHT." Seats now on sale.

ORPHEUM THEATER—Playing Particular Attention to entertaining Ladies and Children. VAUDEVILLE
Marion Murray & Co. "Prima Donna's Honeymoon."
Signor Travato Eccentric Violinist.
Jolly Fanny Rice Miniature Mimic Stage.
Pringle & Whiting "Breaking into Vaudeville."
MATINEE TODAY
ORPHEUM MOTION PICTURES—WHITE SQUADRON.
EVERY NIGHT—10c, 25c, 50c, 75c. MATINEE

MOROSCO'S BURBANK THEATER—Guaranteed Burbank Quality
"LITTLE JOHNNY J
PRICES—25c, 50c, 75c. MATINEES SATURDAY and SUNDAY.
NEXT WEEK—"THE TALK OF NEW YORK."

LOS ANGELES THEATER—SPRING ST. NEAR 4TH.
Nell McKinley, Bevis & Darley, The Laugh-O-Scope
The Battle of Bunco
POPULAR PRICES—10c, 20c and 30c.

GRAND OPERAHOUSE—MATINEES SATURDAY AND SUNDAY.
THE POWERFUL MELODRAMA OF THE SOUTH
WIFE FOR

GEO. J. BIRKEL CO. RECITAL HALL
Free Victor Conc
THURSDAY AFTERNOON
ENGLISH CONCERT, by all the famous artists. Most unique Concert at 3 o'clock. Take elevator to Third Floor. ADMISSION

CUMNOCK HALL—1640 South Figueroa. Tonight at eight-fifteen.
Dr. Richard Burton will positively lecture on
Admission, 50 cents.

BASEBALL—San Francisco vs. Los
CHUTES PARK, 2:30 p.m., August 8 to 12.
VERNON PARK, 2:30 p.m., August 13; 10:30 a.m.
Ladies free daily except Saturdays and Holidays.

LEVY'S CAFE CHANTANT—
ROGERS, STEWART & ELWOOD, the Three Kings.
ALBRIGHT, The Man Melba; LA SOLITA, Spanish
ROCAMORA, Queen of Song-land, and KAMMERER

Timely Special Announcements.

VISIT THE—CAWSTON OSTRICH FARM SOUTH PASADENA
The Celebrated Farm the Newspapers of America Have Been Describing Since 1888.
See The 320 Gigantic Birds—The Largest Incubator in the World—The Factory Making the Famous Cawston Ostrich Plume.
25c Round Trip, Including Admission
Tickets at Our City Store and P. E. Ry. Depot.
TAKE SOUTH PASADENA CARS ON MAIN ST.
CAWSTON CITY STORE, 313 SOUTH

LOS ANGELES OSTRICH FARM
All Yellow Cars Transfer Direct to Farm.
BABY OSTRICHES HATCHED DAILY.
Excursion tickets, round trip and admission, 25c. We have store on So. Broadway. Number 334. Next to Blanchard

Superb Routes of Travel.

Eastbound
EXCURSION Season closes with various dates in August and September. Better let us reserve your sleeping car berths now.
DIRECT LINE TO
Chicago, St. Louis, C
Kansas City, Den
TWO DAYS DENVER, THREE DAYS CHICAGO
UNION PACI
UNION PACIFIC OVERLAND ROUTE
YellowstonePark
UNION PACIFIC TICKET OFFICE
557 S. Spring St., Los
H. O. WILSON, General Agent.

SAN FRANCISCO AND PORTLAND S.S. CO.
NEW STEAMSHIP
BEAR
Sails Friday, August
AT 10:30 A.M. FROM SAN PEDRO FOR SAN FRANCISCO, PORTLAND AND SEATTLE.
S. S. ROSE CITY SAILS AUGUST 17, S. S. SANTA ROSA
Ticket Office 530 South Spring
TELEPHONES: MAIN 802—10314.

PACIFIC MAIL S.S. CO.—For Hongkong, China, India, Manila and Around the World
Steamers Manchuria, Mongolia, Korea, Siberia, China, from Seattle. Maru now in service, being largest vessels sailing from Pacific Coast to the Orient via Honolulu. SAILINGS FROM SAN FRANCISCO.
July 19, 26; August 9, 16, 23; September 1, 13, 20.
Sailings from Eastern ports for all Trans-Atlantic ports at frequent intervals. For literature apply to T. A. Graham, Agent, 60 corner Sixth.

3 DAYS TO CHICAGO, ST. PAUL, MINNEAPOLIS
Via Scenic Route. Lowest Rates. Choice of Routes.
C. A. THURSTON

PACIFIC SLOPE. Happenings Along the Coast.

GIRL SLAYS REAL BEAR.

Fires in Fright, Faints and Bruin Falls from Bee Tree.

[BY DIRECT WIRE TO THE TIMES.]

MANTON, Aug. 10.—[Exclusive Dispatch.] A chance shot fired under the incentive of great fright brought death to a brown bear in the forest along Battle Creek, and at the same time elevated Miss Helen Benton to the pedestal of a heroine. Miss Benton had no thought of becoming a heroine and only small hope of killing the bear, but the shot was fired at the psychological moment and both results were attained. The heroine was camping with her family. The bear was robbing a bee tree. She fainted. The gun she carried went off. The bear was found dead. The heroine recovered.

held up a train, the maximum sentence which can be imposed is imprisonment for a few years, but if conviction follows a straight charge of robbery they may be sent to the penitentiary for life.

Believing that the accused men are dangerous criminals, the Solano county authorities are desirous of changing the charge against them to plain robbery, and if the Attorney-General decides that this can be done the present charge will be dismissed and a new one preferred.

"LET THE FIRES BURN."

Conservationist's Son Refuses Aid to Forester in Stifling Flames on Baron's Holdings.

[BY DIRECT WIRE TO THE TIMES.]

SACRAMENTO, Aug. 10.—[Exclusive Dispatch.] T. B. Walker, millionaire timber baron, preaches conservation, yet when the first opportunity comes to help the State and Federal forestry services, in the actual work of protecting his vast holdings in Modoc county, there comes a sharp refusal in the form of a telegram to Fire Warden Rachford from Clinton Walker, son of the aged timber king, according to a statement made today by State Forester Homans.

Homans received a report, a copy of which has been sent to the Chief Forester at Washington, stating that when the warden wired to young Walker in Piedmont, telling him that his father's timber was burning and he needed a few men at once to fight the flames, he received the following telegraphic reply:

"Endless, hopeless job to fight forest fires. Think if not right, on principle that better burn now than a few years later."

Rachford went ahead unauthorized and extinguished the fire, thereby preventing possible serious damage to the Walker holdings as well as to the Modoc National Forest which surrounds them.

"RANCH" EGGS FROM CHINA.

Board of Health Is Unable to Attach Blame in Alleged Poultry Fraud at Golden Gate.

[BY DIRECT WIRE TO THE TIMES.]

SACRAMENTO, Aug. 10.—[Exclusive Dispatch.] The State Board of Health has received evidence which indicates that a San Francisco importer had been receiving eggs from China and selling them as fresh California products. This label was taken from a carton enclosing eggs packed in parafine wax solution at Shanghai, China:

"Choice California fresh ranch eggs from the eggery, Scott street, San Francisco. Positively no cold storage or eastern eggs packed under this brand."

The label was seized by Dr. P. H. Hanson of the United States Public Health and Marine Hospital Service in the Chinese port and sent to Washington. It was referred to the California Board of Health, but investigation made by the inspectors failed to find the eggs which were received on the last arrival of the steamer Asia. The San Francisco firm had changed hands in the meantime and the present owner knew nothing of the oriental eggs. Inspectors learned, however, that a bakery at Fourth and Jesse streets was using eggs from China, but for baking purposes only.

MINE FIRE AT RENO.

FIFTY THOUSAND DAMAGE.

[ASSOCIATED PRESS DAY REPORT.]

RENO, Aug. 10.—Fire which started in the change room of the Best and Belcher Mining Company yesterday and raged among the surface buildings of the company and over the mouth of the shaft, destroyed the hoisting works of the mine and all the surface buildings causing a loss which at this time is estimated at $50,000, partly covered by insurance. Although the Best and Belcher shaft is the "up-take" of all the gold hill mines, work in the other properties will not be interfered with, as the fire did not reach the shaft, and Foreman Fred Black said today, that so far as he is able to learn, there has been no damage to the underground workings. The fire was extinguished at 1 o'clock this morning.

REVENGE ON SHERIFF.

HIS BARN IS BURNED.

[BY DIRECT WIRE TO THE TIMES.]

TACOMA, Aug. 10.—[Exclusive Dispatch.] The barn of Sheriff Urquhart of Lewis county, at Chehalis, was destroyed by fire Monday night. The fire was undoubtedly incendiary. It is believed a man who had been in the County Jail for vagrancy, and who was released yesterday, was guilty of burning the barn. He is being searched for today. The prisoner was put out on public road work and, refusing to work, was given a flogging and set free. The Chehalis fire department saved adjoining buildings from burning.

BALLINGER ON INSPECTION TRIP.

Secretary of Interior Leaves for Tour of Oregon and California Projects.

[ASSOCIATED PRESS NIGHT REPORT.]

SEATTLE, Aug. 10.—Secretary of the Interior Ballinger left tonight for a two weeks' tour of Oregon and California. He was accompanied by Assistant Secretary E. C. Finney.

Secretary Ballinger at Portland on Friday will be the guest of honor at a noonday luncheon given by the Portland Commercial Club, and will deliver an address on conservation.

The tour is made chiefly fur the purpose of inspecting reclamation projects and national parks. From August 29 to 22 he will inspect Yosemite National Park.

BALLOT.

Y. M. I. ELECTS NEW OFFICERS.

One Vote Decides the Grand Marshalship.

Napa Man Beats Angeleno for Sentinel.

Gen. Smith Is Honor Guest at Banquet.

[BY DIRECT WIRE TO THE TIMES.]

STOCKTON, Aug. 10.—[Exclusive Dispatch.] In the closest and most exciting election ever held by the Young Men's Institute, the officers were elected today at the Grand Council.

The most exciting contest was between Charles McAuliff of San Francisco and J. A. Leary of Vallejo for Grand Marshal. Not until the last vote was counted was a winner returned. Leary won by a single ballot.

John G. Lawlor of Napa defeated Fred C. Walsh of Los Angeles for Grand Outside Sentinel by a close vote. Rev. C. E. Kennedy of San Francisco and D. P. J. Lynch, President of Stockton Council, were honored by being elected Grand Directors by acclamation.

The other Grand Directors are: Joseph D. St. Clair, San Francisco; James A. Bacigalupi, San Francisco; H. J. Fazakerly, Oakland; G. Vandenabeel, Alameda; Leo M. Rosecrans, Los Angeles; James Longshore, Sacramento.

The officers were installed by Supreme President Mahan just before the adjournment of the Grand Council. Those elected as delegates to the Supreme Council, which convenes in San Francisco next month, are:

James A. Bacigalupi, San Francisco; Dr. T. H. Morris, San Francisco; S. A. Riley, San Francisco; William J. Hennessy, Oakland.

Alternates are: W. G. Ernst, Los Angeles; James P. Sex, San José; Richard Lauxen, Stockton; Rev. T. J. O'Connell, Alameda.

In the afternoon a trolley ride through the Tokay region was taken and the delegates returned early to attend the final social function, a banquet at which Gen. James F. Smith was the guest of honor. He arrived on an evening train and was escorted to the banquet room by a band and the delegates.

MARICOPA DELEGATES NAMED.

Democrats in Convention Demand Radical Fads for Arizona Constitution.

[BY DIRECT WIRE TO THE TIMES.]

PHOENIX (Ariz.) Aug. 10.—[Exclusive Dispatch.] The Democrats of Maricopa county today nominated nine candidates as delegates to the constitutional convention, this being the first county convention of the campaign, though in some counties nominations by both parties will be made by the Central Committees.

The platform adopted today demands the initiative and referendum. The equal suffrage and prohibition questions are to be submitted separately to a vote of the people at the same time they vote on the Constitution, and the candidates are pledged to have the Constitution direct the Legislature to provide for the recall and for the direct election of United States Senators.

The candidates named today were Judge A. C. Baker, Attorney Lysander Cassidy, Attorney Alfred Franklin, County Supervisor J. P. Orme, Rev. J. E. Crutchfield, Orrin L. Standage, F. A. Jones, Dr. B. B. Moeur and Sidney Osborne.

CARMEL ATTORNEY IS FREED.

Court Grants Divorce Decree on Powers' Plea That Wife Was Extremely Cruel.

[BY DIRECT WIRE TO THE TIMES.]

SAN FRANCISCO, Aug. 10.—[Exclusive Dispatch.] Attorney Frank G. Powers, the power behind the throne of the Carmel literary colony, was divorced in Judge Troutt's office today from Jane J. Powers, who is said to have found San Francisco dull after the more diversified attractions of Paris.

Powers took the stand and charged his wife with extreme cruelty. This consisted of refusal to occupy the homes provided for her by her husband, and her tendency to buy expensive bric-a-brac and establish her art treasures in apartments in foreign lands.

Mrs. Powers, who is said to have a considerable fortune in her own name, has been in the habit of spending much of her time at the St. Francis when in San Francisco, and has also frequently visited the family home at No. 2714 Steiner street.

All property rights to be effected by the decree were settled out of court. The husband was given the custody of the three children who have been living with him, while the mother was allowed to retain the custody of a younger child, Marion, who has been with her since the disagreement took place.

CONSERVATION CHEATS U. S.

Alaskan Mine Owner Tells How Government Pays $13 a Ton for Fuel Worth Only $5.

[BY DIRECT WIRE TO THE TIMES.]

TACOMA, Aug. 10.—[Exclusive Dispatch.] W. G. Whorf, formerly of San Francisco, now a prospective owner of a coal mine he has developed at Port Graham, Alaska, today described further how the government's own work in Alaska is being retarded by conservatism regulations. Whorf says:

"I went to Washington armed with letters from Revenue and Geodetic survey officials on the Pacific Coast recommending that I be given a patent to my coal land at once. The reason is that my mine is the only one on tide water in Alaska, and I was selling them coal at $5 a ton, whereas coal they are now using is from Canada and costs $13 a ton.

"The superintendent of the Geodetic Survey told me in Washington he was afraid Geodetic work in Alaska would be abandoned on account of the prohibitive price they now pay for coal. The appropriation had been exhausted, and they are now operating on an unused portion of an old appropriation.

"While I was in Washington a number of outrages, much as the slaughter of cattle on the islands off the coast of Alaska were committed by crews belonging to foreign boats. The Bear was in that vicinity and was ordered to investigate. The Captain refused, because he had no steam coal for the trip. The Bear was within 150 miles of my mine and had enough coal to reach my mine. I could have supplied her. I can place coal on the market at a cost not exceeding $4.50 per ton and perhaps cheaper in 5000 ton lots. Steamers have offered to carry my coal to San Francisco at $1.50 per ton. It can be placed aboard at not to exceed $2 per ton and an extra dollar would more than account for all other charges."

VINE AND TREE FOR PUPILS.

State Superintendent Hyatt Plans Radical Changes in Curriculum of High Schools.

[BY DIRECT WIRE TO THE TIMES.]

SACRAMENTO, Aug. 10.—[Exclusive Dispatch.] State Superintendent of Public Instruction Hyatt issued a twenty-four page bulletin this afternoon as an introduction to the movement to bring about industrial and agricultural education in California high schools. He has been working for months on the subject, gathering data and references, including hearty indorsement of Dr. Elmer E. Brown, Commissioner of Education at Washington.

Hyatt's plan, which particularly appeals to rural high schools is to train pupils to fields of industry and agriculture. His bulletin today, which will be followed by others, gives many references to guide schools in this undertaking.

In speaking of the movement, Hyatt says in part: "California in the future must live chiefly by agriculture and horticulture. We must be the orchard and vineyard of the continent, with the world for a rival. Is it the part of wisdom to exclude our chief industry from High School where our choicest young people are preparing for life?

"The thing is absurd, our high schools everywhere should be in sympathy with the industrial life of the people who surround them and should intelligently undertake to broaden and enrich that life, to make it more efficient, better able to meet competition. In that way only can a high school in the future have the right to live and grow."

MILLER GETS CONTROL.

Surviving Member Now Holds Practically All Stock of Great Land and Cattle Company.

[BY DIRECT WIRE TO THE TIMES.]

SAN FRANCISCO, Aug. 10.—[Exclusive Dispatch.] Final arrangements have been made, according to statements made today by Edward F. Treadwell, attorney for the Miller and Lux Company, whereby Henry Miller, the surviving member of the corporation, obtains the interests held by the heirs of the late Charles Lux.

Miller now holds practically all the stock of the big land and cattle corporation, with the exception of a few minor blocks of stock held by outside investors. This gives him absolute control of 1,000,000 acres of land in California, Nevada and Oregon, upon which are grazing 250,000 head of cattle and the same amount of sheep.

Payment for the stock, which amounts to a par value of $4,500,000, is made with bonds in the Miller and Lux incorporation. These bear interest at 5 per cent., and will come to maturity in twenty-five years.

Miller now holds stock in the company of which he is the head to the amount of close to $12,000,000, the total of its capitalization. It makes him the largest individual land owner of this country, and gives him autocratic powers in directing the destinies of the company in which he is interested.

NEIGHBORS SAVE HIM.

New York Man Tells Court How Wife Threatened Him While He Was Prostrate.

[BY DIRECT WIRE TO THE TIMES.]

RENO, Aug. 10.—[Exclusive Dispatch.] Lying helpless in bed with both his knee-caps crushed Henry A. Ludlam had all he could do, on several occasions, to prevent his wife from rebreaking his limbs, he testified today in his suit for divorce.

Mr. Ludlam dropped ten stories in a New York skyscraper when the elevator cables broke several years ago and ever since he has been lame. He was in danger of his life all of the time that his knees were knitting, he testified.

Frequently his children, the servant, the janitress of their apartments and neighbors had to be called in to prevent Mrs. Ludlam from carrying out her threat of "laming him for good."

The couple were married in New York City, October 22, 1885. They have two children, Henry A., aged 23, and Edwin A., aged 22. Judge Pike granted the decree prayed for.

SHERIFF SUSPECTS MURDER.

Official Purposes to Investigate Death of Wealthy Stockman Who Had Enemies Back in Hills.

[ASSOCIATED PRESS NIGHT REPORT.]

SAN JOSE, Aug. 10.—At 3 o'clock tomorrow morning an automobile containing the Sheriff and several armed deputies, will leave this city for the cow country back of Mount Hamilton, to investigate the death of Oscar A. Withers, a wealthy cattleman, whose body was found Sunday.

Instead of dying of natural causes, as at first supposed, or having committed suicide, as later thought, Withers was murdered, according to conclusions arrived at by the Sheriff, who, with his deputies, will go to the scene of the crime in the morning.

Several men who are known to have been enemies of Withers and his partner, George Frost, are to be closely questioned and some startling developments as to unnamed graves in the mountains are expected, it being charged by Broderick F. Kiley, a former cowman, that there are a number of murder victims buried in the hills into whose deaths there have been no official investigations.

A large number of Withers's cattle are missing is also a considerable sum of money which he took to the hills to buy cattle. The murderer, it is thought, after killing him, found the money on his person in arranging Withers's cabin so it would appear he killed himself and took that also.

The clear-headed, active man
Weaves brains
Into his daily work.
This means daily waste
Of brain tissue which must be
Replaced by new material—
Proper food—necessary
For this replacement.
This is life—
Tear down to build up better.
Grape-Nuts food contains
The rebuilding elements of
Wheat and barley, and
At the same time requires
Little effort on the part of
The digestive organs
To appropriate it.
That's why Grape-Nuts food
Has been the mainstay
For breakfast and lunch
In the daily diet of thousands
Of successful men for years.
"There's a Reason."
Read the little book,
"The Road to Wellville," in pkgs

STRUCK BY LIGHTNING.

Arizona Youth Killed and Brother Beside Him Paralyzed by Bolt.

[ASSOCIATED PRESS NIGHT REPORT.]

TUCSON (Ariz.) Aug. 10.—After driving forty miles on a stormy night with one hand, Alfred Villa delivered the body of his dead brother to his parents near Tucson today. The buckboard containing the two boys was struck by lightning. The youngest boy was killed instantly and the other had one side paralyzed. He proceeded when he regained consciousness. Several other parties were stunned during the same storm.

SLOPE BRIEFS.

Fortune Kills Prospector.

SALMON CITY (Or.) Aug. 10.—Crushed to death by a fall of rocks, the nature of which shows that he had just uncovered a rich ledge of gold and copper ore, the body of John Doyle was found yesterday by prospectors north of this city. Doyle, who had been prospecting for many years, had been working alone.

Strange Trial Ends.

WEISNER (Idaho) Aug. 10.—The trial of E. H. Heigho, president and general manager of the Pacific & Idaho Northern Railroad, charged with manslaughter in causing the death of Mrs. S. D. Riegelman, who died of heart failure while witnessing a fight between Heigho and her son-in-law, Wesley Barton, assistant cashier of the First National Bank, was concluded today. The court took the case under advisement.

Paddock Named for Board Member.

SACRAMENTO, Aug. 10.—Gov. Gillett today appointed A. B. Paddock of Rialto as a member of the board of directors of the Southern California Hospital, vice George L. Hasson, who died recently.

Ask About
Excursion Fares
to Many Eastern Cities
On Sale in August & September

Round Trip at Reduced Fares

Chicago $72.50
Boston $110.50
St. Paul $73.50
New Orleans $67.50
New York $108.50
St. Louis $67.50
Kansas City $60
Omaha $60.00

Choice of Many Routes
Ogden—Sunset—Shasta Route

Daily Sleepers { Pullman and Tourist } Ask Agents

Southern Pacific

Los Angeles Office, 600 South Spring St.
Pasadena Office, 148 East Colorado St.

"The Taste You Never Forget"
Whether you drink tea for its food and tonic properties---or because you like it---the finest tea served is at the
Pig and Whistle
San Francisco & Los Angeles

Pig 'n Whistle

Trade Mark Registered.

Putting In
today only to draw out tomorrow does not make for the health of your bank account. When you start saving, SAVE. Save consistently, deposit regularly, withdraw seldom. That tremendous force — interest — will make at least a modest fortune for you. Our rate is the highest.
MERCHANTS BANK AND TRUST CO.
207-9-11 So. BWAY

$1
For Trimmed and Tailored Hats Today
Values to $12.50

Trimmed hats on shapes of leghorn, Milan, chip, rough braid, Tuscan and hair braids. Some hand-made hats in the collection. Beautifully trimmed with flowers, fancy feathers, wings, quills, fancy silks, drapes and ribbons. Light, dark and two-toned colorings. Large and small models. At this price you have choice of $7.50 Gage tailored hats. Values to $12.50. Today, $1.

Corsets 50c
Medium and high bust corsets made of coutil; summer weight; medium and long lengths; attached supporters. Today 50c.

Linen, Lawn and Batiste Dresses . $2.50
Worth $5.00 to $7.50
White and colored dresses, made of fine quality linen, lawn and batiste; overskirt and drapery models. Daintily trimmed with laces and embroidery; yokes of embroidery and lace insertion. Choice of light blue, lavender, green and white. Linen dresses in the natural color Attractive garments, worth from $5 to $7.50. On sale today at $2.50.

Hale's
GOOD GOODS
341-343-345 So. BROADWAY
In the Heart of the Shopping District

Lace Curtains $3.00 Pr.
Worth $4 to $6 .
A large lot of fine lace curtains, consisting of Brussels point, cable net, Scotch madras and Irish point weaves. Beautiful designs to select from. Good full sizes. Worth from $4 to $6 the pair. Specially priced for today at $3.00.

$2.50 Lace Curtains $1.50
White and Arabian colored lace curtains in an extensive variety of floral and insertion borders. Every popular weave that is desired. Regular $2.50 quality. Today, the pair, $1.50.

$7.50 Tap. Portieres $3.98
Beautiful mercerized tapestry portieres. Made with fringed ends or silk rope edges. An elegant assortment of colors to choose from. Good $7.50 values. On sale today at $3.98 pair.

20c Yard Wide Swiss 10c
Plain white curtain swiss in pretty dotted and figured designs. Full yard wide; regular 20c quality; today, 10c yard.

Broken Lots Fancy and Tailored Waists $1.45
Values to $3.50 . .
Broken lots of handsome summer waists in fancy styles and tailored models. White lingeries trimmed with Val. laces and fine tucks, others with Irish crochet and embroidered fronts; lace trimmed backs; open front or back styles; tailored waists of excellent quality madras and linene; lace and tucked fronts; plain white, and a few black and blue pin-striped waists included; laundered collars and cuffs; mostly all sizes in the collection. Values to $3.50. On special sale today at $1.45.

$20 Brussels Rugs, 9x12 Ft. $14.25
Seamless Brussels rugs. Ten wire. Size 9x12 feet. Splendid wearing quality. Beautiful Oriental designs to select from. A rug suitable for any room or office. Sold in most stores at $20. Hale's price, today, $14.25.

$6.75 Ingrain Rugs $3.75
Best quality, heavy weight, wool ingrain rugs. The prettiest designs that have been shown this season to choose from. Size 9x9 feet. Bright rich colors. Worth $6.75. On sale today at $3.75

Infants' and Children's Sweaters
$1.25, $1.35 and $2.00
New children's and infants' sweaters. All wool. Choice of plain white, red, navy blue and fancy trimmed styles. Every one perfect. Priced today at $1.25, $1.35 and $2.00.

WASHINGTON.

TEUTONS SEEK EX-PARTE PACT.

Far East Retards Germany's Commercial Aims.

Suggests That United States Help Shape Wedge.

Chancellor Would Make It Easier to Pry In.

[BY DIRECT WIRE TO THE TIMES.]

WASHINGTON, Aug. 10.—[Exclusive Dispatch.] If the United States government can under present laws have a special trade agreement with a foreign country, independent of treaties or other conventions, Germany will bid for one to cover certain mutual concessions of a commercial character.

The advisability of this projected agreement will be taken up between Baron von Bernstorff, German Ambassador to the United States, at an interview he will have with Emperor William tomorrow. The idea for a supplementary commercial convention between Germany and the United States which in no wise affects the articles of the Payne-Aldrich tariff, is credited to the Kaiser.

What Germany desires is to cooperate with the United States in an endeavor to expand the industrial situation, especially as regards the Far East. Diplomatic advices have it that at present there is competition between the commercial policies of the State Department and those of the German Foreign Office that retard the advancement sought by both governments in behalf of their citizens.

Chancellor Von Bethmann-Hollweg favors the understanding with this country, although he is not sure that American laws will make it possible. No objection is expected from other countries whose interests are said not to be susceptible to the German-American agreement if consummated except by the advancement of the commerce of the United States and the empire.

EXPORTS SHOW DECREASE.

Marked Decrease for July Is Noted in Dairy Products, Cotton, Meat and Oil.

[ASSOCIATED PRESS NIGHT REPORT.]

WASHINGTON, Aug. 10.—Great decreases are shown in the exports from this country during July last, as compared with the previous July of wheat, meat and dairy products, cotton, cattle, hogs and sheep and mineral oil. The greatest decrease was in wheat, which revealed a falling off from 2,114,962 bushels sent abroad in July, 1909, to only 875,128 bushels this year. In cotton the decrease was from 98,469,508 pounds to 58,258,054 pounds. In cattle, hogs and sheep, from $369,685 worth to $625,009 worth; in meat and dairy products from $10,042,716 worth to $9,352,963 worth, and in mineral oil from 126,870,782 gallons to 112,402,879 gallons.

The total decrease in July exports of breadstuffs, meat and dairy products, cattle, sheep and hogs, cotton and mineral oil was from $36,316,321 to $30,063,091 worth and for the six months ending with July as compared with the corresponding periods of 1909 from $396,820,791 worth to $339,473,416 worth.

MADRIZ WILL STEP OUT.

At Least His Washington Representatives So Promise to Insure Peace in Nicaragua.

[BY DIRECT WIRE TO THE TIMES.]

WASHINGTON, Aug. 10.—[Exclusive Dispatch.] Dr. Modesto Barrios and Gen. Sebastian Salinas, envoys of the Madriz faction in Nicaragua, have established Washington headquarters at the Arlington Hotel. They have been assured of an unofficial hearing by acting Secretary of State Huntington Wilson. It was said today that Dr. Madriz is willing to make almost any concession to gain the friendship of the United States.

According to reliable information, the envoys have authority to promise the State Department that Madriz will step out of office if that move is necessary, to obtain the good offices of the United States and the re-establishment of peace and order in Nicaragua. In that event, it is understood that they will present the name of Gen. Otiz, a prominent citizen of Managua, Nicaragua, as the successor to Dr. Madriz.

Reports reached the department today that there has been much fighting between the two armies in interior Nicaragua. There are rumors of a heavy battle going adversely to Estrada.

JUST FOOLING.

MOUNTED COP KNOCKED OUT.

HONEY LOVE HITS HIM WITH HIS NIGHT STICK.

Girl's Screams Arouse Fashionable Seagate Colony—He's Found Unconscious, But Responds to Recuperative Treatment and Tries to Hush the Story.

[BY DIRECT WIRE TO THE TIMES.]

NEW YORK, Aug. 10.—[Exclusive Dispatch.] Seagate is discussing the probable outcome of a most mysterious happening which disturbed the slumbers of the fashionable colony and has placed Mounted Policeman James Dillon of the Coney Island Station in an embarrassing position. Between 1 and 2 o'clock Monday morning a handsome young woman ran through the cluster of cottages screaming that she had killed a man.

Mr. Jones was awakened and, opening the door, he found, lying almost across the threshold, the form of a policeman in full uniform. Aid was summoned and after the application of restoratives the policeman, whose horse was standing near by, recovered consciousness.

"Do not say anything of this, I beg of you," said the policeman, who was Officer Dillon. "It was all a mistake and an accident. I was joking with a young woman whom I expect to marry when she hit me accidentally over the eye with my night stick."

The young woman was identified as Miss Lillian O'Reilly, 20 years old. She was crying bitterly. When told that Dillon had recovered she is said to have become overjoyed, and clapped her hands with happiness. Dillon's difficulty is to explain to his superiors how he happened to be off his horse at that hour of the night.

RAPS NEW ORLEANS PLANS.

Louisiana Senator Says Sanders, Who Is United States Senator, Has No Right to Convene Legislature.

[BY DIRECT WIRE TO THE TIMES.]

NEW ORLEANS, Aug. 10.—Charging that Gov. Sanders is United States Senator, and no longer Governor of Louisiana, and therefore without constitutional authority to call this extra session of the Louisiana Legislature, State Senator Charles Louque today reiterated his declaration that he would refuse to obey Sanders's call to meet in Baton Rouge next Monday to extend the Panama Exposition tax.

Claiming that the Legislature called by Governor, now Senator Sanders, is without constitutional authority to legislate, Senator Louque announced tonight that in behalf of the New Orleans Taxpayers' Protective Association he would institute suit to set aside the proposed $7,500,000 exposition tax, if the people at the November election vote the tax. At a meeting of the Taxpayers' Association, which Louque says numbers 450 members, all declared in favor of the exposition, but were against levying a tax of $6,500,000 on New Orleans property to defray the expense of the projected world's fair.

STRIKE THREATENS LOCK-OUT.

KIEL (Germany) Aug. 10.—The shipbuilding interests today notified the managers of the Germania, the Howaldts and the Kolbe shipyards, all in or near this city, to lock out their workmen on Saturday next unless in the meantime the strikers in the yards of the Hamburg-American Steamship Company at Hamburg yield and are then at work.

RAILROAD RECORD.

PAYING BACK BIG THEFTS.

Repair Companies Settling With Illinois Central.

No Promise of Immunity Is Given to Individuals.

Prosecution Will Be Pushed in Chicago Courts.

[BY DIRECT WIRE TO THE TIMES.]

CHICAGO, Aug. 10.—[Exclusive Dispatch.] A settlement has been arranged between the Illinois Central road and the Memphis Car Company, whereby the latter is to pay back $200,000 of the $300,000 of which it is alleged to have defrauded the railroad in repairing freight cars. This will be the second settlement effected since the Illinois Central began its investigation into the frauds whereby it lost more than $1,500,000.

The suit against the Memphis Car Company is in the courts at Memphis, and the bill charges that the Illinois Central, through the conspiracy of four of its former officials, paid the car company approximately $300,000 in excess of the money legally due for the repair of cars.

The other settlement obtained by the railroad company was with the Blue Island Rolling Mills and Car Company, formerly the Blue Island Car and Foundry Company. The claim against the company was for $600,000, and the settlement is said to have been for $55,000 cash, which was loaned the company by one of the Chicago's large banks.

It is reported that some or all of the former officials who were implicated in the frauds have voluntarily paid back to the Illinois Central all of the money they received as their share of the conspiracy. The money has been paid, it is said, without any promise of immunity from the prosecution. The return, however, will not cause any change in the plans of the Illinois Central officials, who will this week, it is said, file information with the Municipal Court, which will lead to the arrest of the offenders and their preliminary examination.

A. W. Biggs, attorney for the Illinois Central at Memphis, returned to Chicago today, and is said to be prepared to proceed with the examination of witnesses before Master in Chancery Mason. It is possible that E. C. Ward, formerly manager of the Memphis Car Company, will take the stand tomorrow or Friday.

Will Change Power on Paris Lines.

PARIS, Aug. 10.—As a means of relieving the congestion of traffic, a problem constantly facing the authorities, the government decided today to electrify the Belt Railroad of this city and the railway service out of St. Lazarre station. The estimated expenditure involved is $40,000,000.

Cancels Railroad's Rates.

LOUISVILLE, Aug. 10.—An order making void a big increase in freight rates on grain, distilling and manufacturing products on three Kentucky divisions of the Louisville and Nashville Railroad was entered today by the Kentucky Railway Commission. The increase in rates made by the Louisville and Nashville on March 25 varied from 62 to 100 per cent.

STEALS MARCH ON STRIKERS.

White Star Line Sends Adriatic from Southampton After Clerks and Others Fire Boilers.

[ASSOCIATED PRESS DAY REPORT.]

SOUTHAMPTON, Aug. 10.—The steamer Adriatic sailed for New York punctually at noon today, somewhat to the surprise of the striking firemen who were confident that the company would be unable to find stokers.

The White Star Line officials used a bit of strategy. Office clerks and other shore employes were put aboard the ship to help get up steam, after which the Adriatic gently dropped down the Solent and picked up 100 firemen who had been held in waiting off the Isle of Wight. Thes toke hole complement was thus made complete and the steamer proceeded under normal conditions.

From the time the strike began Monday when the men demanded an increase in wages, up to the hour of sailing today the White Star piers were guarded by a large police force, but there was no trouble.

MULE STARTS BANK RUN.

Disgusted When It Dies, Owner Orders Cashier to Turn Down Check.

[BY DIRECT WIRE TO THE TIMES.]

LOUISVILLE (Ky.) Aug. 10.—[Exclusive Dispatch.] Because a mule died, there was a run on the South Louisville Deposit Bank today. A depositor bought the animal for $75, giving a check. That night, Monday, the mule died. Thinking he had been victimized the purchaser stopped payment of the check. The payee started the report that the bank was not paying off. When the bank opened this morning over a hundred men were fighting for places in line. By noon the panic was allayed after $80,000 had been payed out.

RUIN.

FIRE THREATENS YELLOWSTONE.

MILE WIDE BLAZE SWEEPS BEAUTIFUL FOREST.

Regular Soldiers Put Up Valiant Fight Against Heavy Odds Which Only Rain Can Turn—Wild Game Is Burned in Frantic Haste to Get Into Lower Country.

[BY DIRECT WIRE TO THE TIMES.]

MAMMOTH HOT SPRINGS (Yellowstone National Park, Wyo.) Aug. 10.—[Exclusive Dispatch.] Fire a mile wide is sweeping up the mountains southeast of Yellowstone Lake, in a densely-wooded tract, laying waste an immense tract of the best timber to be found in the park, and with slight prospect of being brought under control without the aid of heavy rainfall.

The chances for rain are slight, there being not a sign of a cloud in the skies. Military couriers from the scene report an immense amount of damage already done. A long line of regular soldiers is combatting the advance of the fire, but is almost powerless.

Two other fires are raging in the Yellowstone Park, but the troops have them practically under control. They are at St. Mary's Mountain and on Bell Mountain, where several thousand acres have burned over and damage estimated at many thousands of dollars has resulted.

Anything like an accurate estimate is impossible. While these fires have been controlled by the soldiers, the greatest danger exists in the possibility of a stiff wind starting up, as even a breeze invariably fans the embers into renewed life.

Sheets of flame leaping among the dry pine afford a magnificent spectacle at night, which is being watched by hundreds of tourists. The crackling of the fire can be heard for hundreds of yards, and when the flames reach a mountainside they ascend the steep sides with a roar audible for several miles. The smoke in the park hangs like a cloud, and strange hues are imparted to the sun.

The fires are close to the highways in portions of the park, although traffic has not been interfered with. Maj. Benson, who is superintendent of the park, and who was recently called to Glacier Park to supervise the fighting of fires there, has been sent for to take command of the situation here. More than 200 soldiers are on the fire-fighting line.

The haunts of thousands of deer, elk and antelope have been destroyed and many strange sights are witnessed by the fire fighters when thousands of head of wild game make off into the lower country.

The game is leaving the park in droves and is making for the hills in Montana and Wyoming. It is stated that many of the animals in their panic must have been burned to death for they attempted to find safety by going higher up on the mountains and rushed into the flaming area. The unusual sight of hundreds of head of game in the valleys in the park at this season is the result of the fires.

UP AND DOWN THE VALLEY.

PITH OF THE DAY'S NEWS FROM THE MIDDLE WEST.

CHICAGO, Aug. 10.—[Exclusive Dispatch.] A cool lake breeze caused the drop of over 20 deg. in the temperature today. The temperature fell to 62 deg. early this morning. Late in the day the sun came out, but caused only a slight rise of the temperature. The maximum temperature was 76 and the minimum 62 deg. Middle West temperatures:

	Max.	Min.
Alpena	72	48
Bismarck	90	48
Cairo	84	64
Cheyenne	82	56
Cincinnati	82	68
Cleveland	86	66
Concordia	94	58
Davenport	84	58
Denver	82	56
Des Moines	84	54
Detroit	78	64
Devil's Lake	96	44
Dodge City	92	64
Dubuque	82	62
Duluth	80	52
Escanaba	72	56
Grand Rapids	80	62
Green Bay	78	58
Helena	86	56
Huron	86	46
Indianapolis	82	62
Kansas City	84	64
Marquette	64	58
Memphis	94	70
Milwaukee	76	60
Omaha	86	58
St. Louis	90	64
St. Paul	84	56
Sault Ste. Marie	62	54
Springfield, Ill.	82	60
Springfield, Mo.	80	62
Wichita	82	64

THIEF WAS PIOUS.

[ASSOCIATED PRESS NIGHT REPORT.]

CINCINNATI, Aug. 10.—"Thou shalt not steal," in bold black type confronted Detectives Schnacks and Wimsey when they opened the trunk of John A. Harvey, who is charged with having systematically robbed his employer, a jewelry company. On the top of everything lay a piece of paper bearing this commandment. Under it lay religious papers, books and tracts, and under all of this some of the loot. The police say Harvey admitted he had been stealing from the firm since January. Stock is being taken to ascertain the exact loss. Harvey has been a leader in the Ninth-Street Baptist Church here.

WITNESSES ARE WARY.

[ASSOCIATED PRESS NIGHT REPORT.]

CLEVELAND, Aug. 10.—The inquest into the death of William T. Rice, millionaire lawyer and clubman, who was shot and killed near his home in Euclid Heights village last Friday, was begun today. Marshal Brockway of Euclid Heights village was the only witness called, difficulty being experienced in obtaining the presence of others. Brockway testified that the bullet that caused Rice's death had been weighed and that it could have been fired either from a Russian gallery gun or a rifle, but not from a 32-caliber revolver, as was at first supposed. The detectives regard this as an important clew.

APPLE GROWERS MEET.

[ASSOCIATED PRESS DAY REPORT.]

ST. LOUIS, Aug. 10.—Growers of apples from all parts of the United States are attending the seventh annual conference of the American Apple Growers' Association, which began here today. J. W. Stanton of Richview, Ill., president of the association, presided. Prof. S. A. Forbes, entomologist of the University of Illinois and Prof. C. E. Bassett, secretary of the American Federation of Horticultural Societies, Fennville, Mich, discussed the San José scale.

KILLED IN AUTO ACCIDENT.

[ASSOCIATED PRESS DAY REPORT.]

SPRINGFIELD (Ill.) Aug. 10.—Miss Irene Dodge of Norman, Ill., was killed and Herman Scantlan of Athens, Ill., severely injured last night when an automobile driven by the Rev. Father T. M. Moore of Athens was struck by a street car. Father Moore and Miss Myra Bell, the fourth occupant of the car, escaped injury. The priest and the three others were on the way to an amusement park when the accident occurred. The car came upon them at a turn, striking the rear wheels of the automobile and throwing it against a tree. Miss Dodge jumped and fell in front of the car. She was instantly killed.

Resorts.

The Times Branch Office

Open Daily 8 A. M. to 10 P. M.

and Free Information Bureau 531 S. Spring St. Advertising Copy and Subscriptions Received

Telephone Sunset: MAIN 8206. Home 10391.

THE TIMES FREE INFORMATION AND RESORT BUREAU is for the accommodation and benefit of persons seeking interesting routes of travel, desirable hotels, and rest, recreation and recuperation at the seashore or in the mountains.

Particulars are furnished by competent attendants, and by correspondence, to the general public regarding rates and attractions of railroad and steamship lines, hotels and pleasure and health resorts. Photographs, descriptive circulars and transportation literature are kept on hand for inspection and distribution. Times readers can obtain here in a few minutes, without the delay incident to writing for it, all the information necessary for a safe and enjoyable journey or vacation. This service is absolutely free.

SANTA CATALINA ISLAND

SPEND THE MONTH OF AUGUST IN THE CANVAS CITY

The tents are nicely furnished, with or without equipment for house keeping. An ideal outing at very reasonable expense.

Banning Co. Agts., Main 4492. Pasto 104 Pac. Elec. Bldg.

SCOTT'S CAMP

Trout Deer Rest Recreation

This delightfully cool mountain spot is located at the junction of two beautiful mountain streams in the Eastern San Gabriel Canyon, only five hours from Los Angeles.

Good food, unexcelled accommodations, cold spring water and shady nooks. Delicious fried trout served at our tables.

If you enjoy outdoor recreation you cannot afford to miss a trip to this camp. Reservations made and information concerning mountain trips, trout fishing and game cheerfully given at our Los Angeles Office, 531 So. Spring St. Tel. F7115; Main 3966.

$12.50 PER WEEK AND UP AMERICAN PLAN

HOTEL HOLLYWOOD

Situated midway between Los Angeles and the Sea in the famous Santa Monica Mountains. Ocean breezes daily. New paved boulevard just completed between Hollywood and Los Angeles. Also fine boulevard between hotel and Santa Monica. Cars pass the door direct to ocean. Home Phone—87011; Sunset Hollywood 4.

Tallac and Brockway

the Resorts that have made Lake Tahoe famous. Plan your Auto trip this summer over the sprinkled State road from Placerville to TALLAC; the most scenic of American trips; no machine too small to make the easy grades. LAWRENCE & COMSTOCK, TALLAC or BROCKWAY Lake Tahoe, California.

Ye Alpine Tavern

Situated on Mt. Lowe. A mile above the sea. American plan, $3.00 per day. Choice of rooms in hotel or cottages. No consumptives or invalids taken. Telephone Passenger Dept., Pacific Electric Ry., or Times Free Information Bureau, for further information.

HOTEL VIRGINIA

At LONG BEACH, CALIFORNIA

offers to those who want the best, a magnificent fireproof hotel with a cuisine unequaled. American plan. Moderate rates.

CARL STANLEY, Manager.

Arrowhead Hot Springs

Rheumatism, Stomach Troubles, Bright's Disease and Diabetes treated and cured. Resident Physician and Experts in the Bath House. Summer rate in the Hotel, $14.00 per week up. Home Dairy, Chicken Ranch and Vegetable Garden. Write for information. E. A. FOSTER, Manager.

$1.00 A Day **Bay City Bungalows** $1.00 A Day

Two and three-room bungalows on the beach, completely furnished for housekeeping. Forty-five minutes from city on P. E. Railway. Round-trip fare thirty-three cents. Address S. S. UHL, Manager, Bay City, Cal.

Rest at **Sulphur Mountain Springs**

Sulphur baths, fresh water plunge, tennis courts, outdoor sports, 25 saddle horses; $2.00 per day. Deer hunting. Best board and room, $10 week. S. P. Railroad, $4 round trip, including tallyho via Santa Paula. Literature at Times Branch Office.

MT. WILSON—Strain's Camp—Sturtevant Camp

Furnished tents for housekeeping, grocery store, dancing, tennis. Start from Mt. Wilson stable at foot of trail Sierra Madre or stage from Pasadena. See information P. E. Station, Peck-Judah, Times Information or call Sub. 3—4 Bells, Pasadena. F. G. ROSS, Manager.

LAKEVIEW INN ELSINORE HOT SPRINGS

Overlooking beautiful Lake Elsinore, Hot Sulphur and Mud Baths. Swimming pool Medical consultations free. Accommodations first class. Autoists' halfway house to San Diego. Address C. L. SUTHERLAND, Manager, Elsinore, Cal.

Glen Ranch Resort Now open. Situated 30 miles northwest of San Bernardino on Santa Fe R. R. Elevation 2256 feet; good trout fishing. Get folder from Times Information Bureau. Address all communications to Douglas Champion, Prop., Glen Ranch, Cajon, Cal.

San Ysidro Ranch, Near Santa Barbara

On the foothills overlooking the sea. Perfect climate, good roads. Cottages with bath and central dining-room. Folder, Times Information Bureau, 531 S. Spring. Address HARLEIGH JOHNSTON, Prop., Santa Barbara, Cal.

Camp Rincon, Dancing in Pavilion with orchestra music. Swimming in plunge, horseback riding and a general good time. Home comforts, $2.00 per day, $12.00 per week—best of everything. Camping privileges under grand oaks. Stage leaves Azusa daily 9:30 a.m. See stereopticon views at 12:15 daily, 553 South Spring St. Call up Azusa, Home Phone 4012. Address H. D. BRIGGS, Manager, Azusa, Cal.

Orchard Camp Elevation 2500 feet. Camp beside a cool mountain stream in furnished tents, or board for $12 per week. Music afternoons; dancing evenings. Spend Saturday and Sunday here. P. E. cars to Sierra Madre. Phone 48. Information P. E. Station or Times Bureau, 531 So. Spring.

Camp Baldy in San Antonio Canyon. Elevation 4700 feet. Opens May 30th. Splendid automobile road. For information, address Camp Baldy Co., Upland, Cal., or Peck-Judah Co., 553 South Spring Street, and Times Information Bureau.

Follows' Camp The oldest established camp in San Gabriel Canyon. Good trout fishing; good table; best accommodations. See stereopticon pictures at Peck-Judah Co., or inquire Information Dept., Security Bank, or write or phone RALPH M. FOLLOWS, Azusa.

Wheeler's Hot Mineral Springs S.P. to Nordhoff and 7½ miles stage ride, and saddle animals. Hot mineral water plunge and tub baths. Cottage rooms, board and baths, $12.50 to $18 per week. Furnished tent cottages for housekeeping. WHEELER'S COLD SPRINGS FISHING CAMP, on the Sespe River, run in connection. See Times Bureau or Peck-Judah Co. Wheeler's Hot Mineral Springs, Nordhoff, Ventura Co., Cal. Altitude 1540 feet. Good fishing. Trails

HOTEL MARYLAND

and the Beautiful Maryland Bungalows. Open All Summer. D. M. LINNARD, Manager, PASADENA, CAL.

HOTEL CASA LOMA

Open all the Year. REDLANDS JAS. S. AURAND.

Bimini Hot Springs Hotel Los Angeles The most curative treatment known for rheumatism; delightfully situated; hot mineral water, telephone in every room; no noise, no dust, and no tips. Swimming pool. Street car to door. $2 tariff. DR. G. W. TAFT, Lessee.

KLAMATH HOT SPRINGS

Is the best resort on the Coast for fine fishing, hunting, mineral baths and climate. Get literature of Edson Bros., Beswick, Siskiyou Co., Cal.; Peck-Judah or Times Information Bureau, 531 S. Spring St.

STANLEY PARK MOUNTAIN RESORT

Up to date Hotel, Cottages and tent houses. Situated in Santa Ynez mountains near Santa Barbara. Surrounded by grandest scenery in Southern California. See stereopticon views Peck-Judah at once. Literature Times Information Bureau, 531 S. Spring. Address J. M. Shepard, Mgr. Carpinteria, California. Home phone 2.

Los Angeles Hotels.

HOTEL WOODWARD

European, $1.00 per day; with bath, $1.50; American plan, $2.00 per day; with bath, $2.50 per day. One person, American plan, $12.00 per week. One person in room with bath, American plan, $15.00 per week; two in one room, American plan, $20.00 per week. Two in one room with bath, $25.00 per week. WOODWARD HOTEL CO., 421 West Eighth St., Los Angeles, Cal.

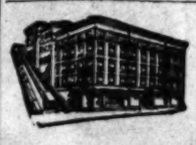

NEW HOTEL BROADWAY, No. 207 N. Broadway Opposite Court House and New Hall of Records. Do not engage a room until you have seen what New Hotel Broadway is offering. Rates are cut in half, for the summer months. Day rates, 50c up to $1.00. Weekly rates, $2.00 up to $4.50. Elegant bath room suites, $2.00 a day, $45.00 a month. Rooms and bath, $1.00 a day, $5.00 week. Special monthly rates given on application at hotel office.

The New Hotel Broadway is newly furnished and equipped with every modern convenience. Telephone service in each room. THE McCARTHY CO., Owners. FRED GEORGE, Manager.

Park-Apts. High Class, Luxuriously Furnished Magnificent Grounds PRIVATE PHONES 1134 W. 7th St.

The Elden Apartments, 1102 Elden Ave. Exclusive apartments for particular folk. Best residential section of Los Angeles. References indispensable. West 9th or Pico car. Phone Home 51924.

Hotel Victoria formerly the Orena, Cor. 7th and Hope Sts. Opposite the Postoffice and Y.M.C.A. Every convenience, beautifully furnished; large lobby, sun parlor and reading rooms. Popular priced restaurant in connection. Special weekly and monthly rates. New Management. We will save you money. I. W. BRADT and ARTHUR H. JOHNSTON, Props. F5600; Main 9575.

Resorts.

GREAT NORTHERN RAILWAY

Going East? Why not break your journey by taking a **Delightful Sea Trip** to Seattle, thence one of our Superb Electric Lighted Trains through the magnificent Cascade and Rocky Mountain scenery.

It Costs No More

J. W. PHALON, T. F. & P. Agent, 606 S. Spring Street. Tel. Sunset Bdwy 1316; Home F1364, Los Angeles, Cal.

Santa Anita Canyon. **CARTER'S CAMP** Sierra Madre Mountains

Try out-of-doors life for a day, week or month and find Rest, Recreation and Good Things to Eat.

See Information Bureaus or address A. N. Carter, Sierra Madre, Cal. Home Phone Red 39. No consumptives or invalids.

LIFE'S SEAMY SIDE.

...D FIFTEEN ...OR MURDER.

...Lynchers of Sleuth ...Are Indicted.

Grand Jury Charges ...Vine With Rioting.

...ney-General Backs the ...Prosecution.

...ATED PRESS NIGHT REPORT.]

...ARK (O.) Aug. 10.—The special ...jury called to consider the ...of the "dry" detective, Carl ..., on July 6, reported today ...against fifteen alleged ...of the mob for first degree ... These indicted are: ...Sebastian, Weldon Denny, ... Vahle (entered); Frank ...Willard Wellard, Levi Valen... Clarence Timmons, ...William Puerriegal, ...Elmer Searry, Robert ...Edward Owens, Joe Bush, ...and Quincy Sutley. ...also "Omaha" Ed, and ...Clay were indicted for riot...

...assaulted with assault and bat... Frank Moore and Edward ...

...Through the Attorney ...withdrew, but taken up the pro... of the town.

OUT.

...OMER FACES OLD CHARGES.

MOTHER'S STORY CAUSES HIS ARREST.

...Police Hold Indiana Man ...Forging Note for ...His Prosperous Business ...Nervous Overtook Him

...WIRE TO THE TIMES.]

...(Ind.) Aug. 10.—[Exclu...] Sheriff Mountain left ...St. Louis to return to ...James O'Neill, formerly a ...banker of Anderson, who ...a fugitive from justice for ...following a grand jury in... ...charge for forgery. Sher... stopped at Indianapolis ...Marshall's office for the ...night. He will then pro... ...City to have it pen... ...Bailey before securing ...(held) by the St.

...days of the gas boom in ...was a contractor and ...have made a fortune. ...said more than thir... ...property here ...one of the most ...business men in ...

...the contractor ...pace, and that ...money wherever ...considered finan... ...able to borrow ...and all of them ...left here four ...

...man on which O'Neil ...St. Louis is forging a ...which the name of his ...(Ind.), was signed and ...to H. J. Bronnenberger. ...the prosecuting wit... ...months ago, but it ...receipt of his evidence ...grand jury is yet in exist...

...O'Neil's affairs went ...bankruptcy court and his ...about 7 cents on the ...

...time during the past four ...has been living in various ...St. Louis under assumed ...

...In court, his arrest today ...St. Louis police was due to ...had been recognized on the ...by Anderson man who was ...to employ here.

...SAFE STOLEN.

...ER'S FUNDS GONE.

...PRESS NIGHT REPORT.]

...(Wis.) Aug. 10.—An ...safe containing ...from the maneuver ...mountain, twenty-five ...here last night, and ...There is no trace of ...although an extra heavy ...on duty. Officers are ...hunt for the robbers. ...T. Wilder arrived the ...night with the money for ...safe contained $80,000.

...LE LETTER STOLEN.

...CERTIFICATES MISSING

...PRESS NIGHT REPORT.]

...(Wis.) Aug. 10.—An ...of a registered letter ...bank certificates for ...was found here today and ...feared that the letter ...third certificate for a ...which is missing. The ...from the American Ex... ...south to the superior ...was stolen last night.

...IVE TERM.

...SENTENCE.

...DAY REPORT.]

...(Minn.) Aug. 10.—Gov. ...announced today the sen... ...Reichart, the Mont... ...night rider, to life im... ...Reichart was convicted of ...Hunter and sen...

...BRIEFS.

...Bonos.

...(Cal.) Aug. 10.—Benito ...collector at Casas ...Mex., was ...night when he ...a gold among four ...in the Pearson lumber ...robbed. Lopez forty ...

...Hope.

...(Ind.), Aug. 10.—Upon ...to the charge ...Methane ...to pay a fine of ...Hahn made ...board of Mo...

AN EXCUSE FOR ASSAULT.

Two Clad in Hellenic Tunics Too Much for Drinking Man.

[BY DIRECT WIRE TO THE TIMES.]

ST. LOUIS, Aug. 10.—[Exclusive Dispatch.] Matthew Sullivan, testifying in the Dayton-street Police Court yesterday, said that when he was in his cups he had sometimes beheld ultramarine elephants, pink porcupines, red hippopotami and blue monkeys playing mandolins, but that he had never witnessed such prodigies as confronted him when Raymond Duncan and his manager, George D. Pappago, burst upon his vision in mauve and old rose Hellenic tunics. Sullivan therefore craved the court's indulgence for promptly hitting Raymond with a fruit case. "I had been drinking Your Honor," said Sullivan, "and when I stumbled into these persons I thought I was seeing things again." He was fined $20.

GENIUS.

YOUTH WINS A BIG FORTUNE.

PERFECTS PRACTICAL WIRELESS TELEPHONE APPARATUS.

Gets $25,000 Cash, a Half Interest in $100,000 Corporation Bearing His Name, and Salary of $250 a Month. Son of Ex-Governor of Missouri Is Inventor.

[BY DIRECT WIRE TO THE TIMES.]

ST. LOUIS, Aug. 10.—[Exclusive Dispatch.] Twenty-five thousand dollars in cash, a half interest in a $100,000 corporation which is to bear his own name and a monthly salary of $250 is the reward that Bernays Johnson, the 17-year-old son of ex-Gov. Charles P. Johnson of St. Louis, will receive for perfecting what is said to be the first practical system for the wireless telephone.

After rejecting an offer of an eastern firm of $50,000 for the invention, young Johnson today closed a deal with Charles H. Beachamps and John B. Dickinson of San Antonio, Tex., to finance a $100,000 syndicate to be known as the Bernays Johnson Wireless Telephone Company, which is to be incorporated within the next few days under the laws of Missouri. A laboratory will be established in San Antonio, Tex.

The invention, on which young Johnson has applied for a patent, is an original battery in which nitro-glycerine is an element.

"The high explosive is prepared in such a way that it is not at all dangerous," said the inventor today, "and can be handled with perfect safety. My system requires no powerful dynamos. The telephone poles and wires are eliminated and each person operates his own switchboard, the entire equipment for which can be carried about in an ordinary satchel and can be set up and put into operation at a moment's notice.

"Even in the worst weather I have telephoned a couple of blocks."

The young inventor says he has had no scientific schooling except what he has picked up himself.

OUTRAGEOUS!

CRUELTY ACTS UNDER MADRIZ.

LETTERS SHED LIGHT ON HORRORS IN NICARAGUA.

Details of Reign of Persecution and Terror Are Given Out by Representative of Estrada in New Orleans—Personal Experiences—Young Girls Are Flogged and Jailed.

[BY DIRECT WIRE TO THE TIMES.]

NEW ORLEANS (La.) Aug. 10.—[Exclusive Dispatch.] Letters received here from Nicaragua shed light on the horrors of the Madriz ruling in that republic and the awful terrors and punishments that are being meted out to those who happened to oppose politically the Madriz government.

Adolfo Vivas, representative of Estrada in New Orleans, today gave out personal letters detailing something of the reign of persecution and terror inaugurated by the Madriz faction.

"He has imposed upon the people enormous forced loans, which they are unable to meet, and in consequence are put in jail," the letter says. "Madriz has overcrowded the town of Granada with about 4000 persons of the Mombacho Ridge and Elpaso. These are the reconcentrados. The penitentiary is full of political prisoners and the system of beating and lashing those suspected of being revolutionists is in full swing. A brother of Gen. Luis Mena has been so barbarously beaten that the people fear for his life.

"A young man named Patricio Chavarria has been shot to death without the slightest farce of a trial. The execution was done by Gen. Gambos, ex-Chief of Police of Granada. Chavarria was terribly beaten before he was executed.

"The Governor of the city of Nandaime, Manuel Montoya, has imprisoned the best people, including in the list women and girls of 17. One of my acquaintances, Carmelita Espinosa, was placed in jail by order of that Governor, July 14. Fifteen persons were brought to Granada from Nandaime, tied up by their thumbs and treated like ferocious beasts.

"I want to ask Señors Barrios and Salinas, who represent the Madriz faction in Washington, why should men like Madriz and his followers, who lack the sense of humanity and any feeling of justice, be entrusted with the task of governing Nicaragua? Are men who allow and encourage the perpetrations of these outrages entitled to rule over a civilized community?"

WOULD BE DEPOSITORY.

LINDSAY, Aug. 10.—A dispatch from Washington states that the First National Bank of this city has made an application to be made a depository for postal savings bank funds.

DECLINES TO CALL GOVERNORS.

President Taft, However, Hopes They Will All Attend Conservation Congress.

[ASSOCIATED PRESS NIGHT REPORT.]

ST. PAUL, Aug. 10.—At a meeting today of the local board in charge, arrangements for the National Conservation Congress, which meets here in September, a letter received from President Taft by Gov. Eberhart was read. The letter follows:

"I acknowledge your letter of the second, written from Boston, in which you request me to issue an invitation to the Governors of all the States to visit the Conservation Congress. I feel that I ought not to issue an invitation, since that matter is entirely in the hands of Mr. Baker, Mr. White and yourself and should remain there, but I am glad to say to you that it is my sincere hope that the Governors of the various States by their attendance at the congress will express the interest which I know they all feel in securing a full and valuable discussion of this great problem which so much interests every citizen.

[Signed] "WILLIAM H. TAFT."

INSPECTING PROJECTS.

Reclamation Board Visiting Western Developments to Report to Government.

[ASSOCIATED PRESS DAY REPORT.]

CHEYENNE (Wyo.) Aug. 10.—The United States Reclamation Service Board of Army Engineers, appointed to inspect and to report on the proposed development and completion of western reclamation projects, has completed an inspection of the Pathfinder project along the North Platt Valley in Wyoming, and has left for the Belle Fourche project in South Dakota.

No report of any recommendation it may make will be given out by the board until it inspects all the projects. Following the visit to South Dakota the board will inspect the Huntley project in Montana and return to Wyoming to inspect the Shoshone project, near Cody.

HERO ACCUSED OF THEFT.

OMAHA, Aug. 10.—George H. Poell, for three terms clerk of Hall county, was arrested here last night on the charge of defaulting in office. Mr. Poell vigorously denies that any shortage exists. Poell was elected as clerk in 1905 after he became crippled for life by saving the life of a child on a railway track. Poell received a Carnegie medal for his bravery, and the clerkship.

Odd Laces Yard 7½c

Rich styles in French, German and Filet Val. laces, Torchons, Clunys and Venise edges and insertions. Broken sets in assorted widths. They're marked 12c to 25c yard. Priced attractively today 7½c.

ARTHUR LETTS Broadway Department Store
HOME 10571. BDWY. 4944
BROADWAY COR. 4TH. LOS ANGELES.

Women's Neckwear 10c

Seldom has this price had such buying power. Lawn and lace Dutch collars, rabats and bows in the very choicest designs. Although these are now marked 10c, it is a specially bought lot. Priced 10c.

Great Glove Purchase

The combined lots of several important shipments recently received, together with some lines from regular stock that have been priced in a way to make buying doubly attractive.

Short silk gloves, long silk gloves, factory mended gloves, 12 to 20-button suedes and 8-button kid gloves—all these are entered in competition for a most important glove sale beginning today.

2-Clasp Silk Gloves . . . 39c

Double-tipped fingers in these two-clasp gloves. A special purchase we feature at 39c. Compare them quality for quality with gloves selling at a much higher price. There's a choice of black and white and all sizes in the assortment, 6 to 8. We cannot overestimate the importance of this item. Seconds of a well-known brand.

16-Button Tan Silk Gloves 39c

Just because the quantity has dwindled to one shade of tan you buy them at 39c. They were bought for special selling at 50c and 55c, and they are indeed special at 39c. Made with double-tipped fingers, two clasps at wrist; elbow length. While they last buy them at 39c.

Factory Mended Kid Gloves 59c

Grades that were intended to sell at $1 and $1.50, and repaired right at the factory—and so skillfully done that it's hard to detect the mended places. Choice of kid, suede; one, two, three and four-clasp. Plenty of blacks, a few whites and a good line of colors. Sale price 59c.

12 to 20 Button Suedes 79c

And they are marked for special selling at $1 and $1.25, although originally intended to sell at $2.50 and $3.00. Here you will find gray, tan, brown, mode, green, navy and red, also black. There are all sizes in the lot, although not every size in every color. Aisle 2.

$2 and $2.50 8-Button Kid Gloves 79c

These go hand in hand with the 79c price on suede gloves. These are made of the finest French kid and best quality lambskin. Some with clasps, others with buttons. Choice of brown, tan, navy, mode, green, red, gray, pearl and a few black and white. Sizes are 5½, 5¾ and 6. No. 6 in black and white.

Gauze Lisle Stockings 19c

Easily some of the very best seconds of 25c hosiery that we have seen. They are of good gauze lisle, with seamless foot; fast black. Extra heavy spliced heel and toe. Would have been regular 25c line. Seconds, today, pair..... 19c

Children's Undw. 12½c

Broken lines of jersey ribbed, high neck, long sleeve vests. Only in sizes 1 and 2. Also lace knee pants in all sizes, and cuff knee or ankle length in broken sizes.

Women's Vests 10c

Splendid low neck, sleeveless garments of lisle, well finished. They'd be 15c and 25c lines but for imperfections. Come to Aisle 8 for these garments at 10c.

Washable Bath Rugs

Right at the height of the summer season, when washable bath rugs are most needed, you can buy them today at half.

Don't miss this opportunity. Choose from red, olive and a small assortment of blues. Every rug at half, as follows:

1/2 98c Rugs, 18x36 In. Size, Each..49c
$1.48 Rugs, 30x34 In. Size 74c
$1.65 Rugs, 33x34 In. Size 82½c
$2.75 Rugs, 35x60 In. Size $1.37½ 1/2

HOTEL POTTER
SANTA BARBARA
REGATTA WEEK

GOLF TOURNAMENT AUGUST 13 to 16
POTTER COUNTRY CLUB

YACHT RACING

A Week of Gayety

Special Low Rates On the Southern Pacific

GOLF TOURNAMENT

A MAGNIFICENT view of the yacht races can be obtained from the verandas and roof gardens of HOTEL POTTER, which is the recognized headquarters for the Regatta, and the center of all the social activities.

Rates $3.00 a Day and Upward

We advise that you wire in advance at our expense for accommodations, in order that we may extend the best possible service.

THE POTTER HOTEL COMPANY

SPORTING NEWS, LOCAL AND TELEGRAPHIC.

TOO MUCH CLASS.

NAGLE MAKES SEALS CHEAP.

Holds the Champions to One Useless Single.

Tennant Is Only Visitor to Reach First Base.

High Class Fielding Is Shown by Each Team.

Los Angeles, 6; San Francisco, 0.

The Ragamuffins needed a lot more than new uniforms to make them win yesterday, and even if the team had been lucky enough since it has been in the league to have had new suits every season, and had put all of those on yesterday, there would have been no runs. The only man that was lucky enough to reach first base was Tennant, and he happened to hit a single to right in the first inning.

The peculiar thing about this swat was that Nagle, knowing that Tennant always hits to right field, told Dillon of this and the Gray Eagle moved over ten feet further toward second base to be ready for Tennant's swipe, but still it got away from both of them.

It was a lot different with the visitors, for in the second inning the locals fell on Browning and banged the life out of his choicest that he had not been able to use in Detroit. Nagle hit a double over third in the second inning that scored two runs, and after him came Daley with a hard drive to center that scored two more, and thus in less than two minutes the game had been won and lost.

LITTLE THINKS.

Then, for seven innings the fans sat and made memory bets with themselves on the proposition as to whether or not the visitors could get a run, and all these bets were lost, for the only man that got as far as first base stuck around there, while the three men that followed him to the plate died there in the effort to get somewhere.

Nagle never pitched a better game, and he was anxious for a no-hit affair because he has heaved a number of the one-hit kind. There were but twenty-eight men to bat in nine innings, and every man went out in order except in the fifth, when Tennant made his single. Madden fanned twice but all of the other players hit the ball in some direction, and six of them hit it to Nagle, who had one out and five assists. Bodie could not get the ball out of the infield, but Vitt, who is sometimes a hard slugger, hit a fly to both right and left field. Murphy had four outs in left, and Bernard one in right, but Daley was idle all afternoon and did not get a chance of any kind, for he could not get a fly or back up a throw.

After the second Browning tightened up until the fifth, when the locals jumped on him again for two useless runs and three hits that helped a lot in the batting averages.

The start looked good, for both flingers seemed to be at their best. The locals were sent back in order, but in the second they began to get busy with Browning. Dillon hit a Texas leaguer to right field and was sacrificed to second by Murphy, and went to third when Hallinan poked a dinky to right. Delmas had an idea of working the squeeze play to score Dillon, but Del hit the ball in front of the plate and Dillon was caught off third by a quick throw from Williams. Then with two out Browning filled the bases with a pass to Waring.

ALSO A HITTER.

Here it was that Nagle showed that he could not only pitch a winning game, but bat in runs, for he slashed out a hard double over third base that scored Hallinan and Delmas and sent Waring to third. There was a great howl of joy from the fans at this, but there was more noise when Daley spilled out a single to center that sent in Waring and Nagle, and Daley finally ended the inning by being caught in an attempt to steal third.

The fifth began with a bunt toward third by Daley, which was one of the best ever seen on the local grounds, and he beat it for a hit. He ran to second on Bernard's sacrifice, and easily scored when Howard hit a triple to right field, and Howard arrived at the plate on Murphy's drive to left. The score:

SAN FRANCISCO.

	A.B.	R.	H.	T.B.	S.B.	P.O.	A.	E.
Vitt, 2b	4	0	0	0	2	3	6	0
Mohler, 2b	2	0	0	0	2	2	2	0
Lewis, cf	3	0	0	0	1	0	0	0
Tennant, 1b	3	0	1	1	0	11	0	0
Bodie, lf	3	0	0	0	0	2	0	0
Madden, rf	3	0	0	0	0	0	0	0
Williams, c	3	0	0	0	0	2	4	0
McArdle, ss	3	0	0	0	0	0	4	0
Browning, p	2	0	0	0	0	0	0	0
Shaw, 2b	1	0	0	0	0	2	0	0
Berry, x	1	0	0	0	0	0	0	0
Totals	28	0	1	1	0	24	16	0

LOS ANGELES.

	A.B.	R.	H.	S.B.	P.O.	A.	E.
Daley, cf	4	1	2	0	0	0	0
Bernard, rf	3	0	0	0	1	0	0
Howard, 2b	4	1	1	0	2	3	0
Dillon, 1b	3	0	1	0	15	0	0
Murphy, lf	3	0	1	0	4	0	0
Hallinan, 3b	3	1	2	0	1	1	0
Delmas, ss	3	1	1	0	1	5	0
Waring, c	3	1	1	0	4	0	0
Nagle, p	3	1	1	0	1	5	0
Totals	29	6	10	0	27	14	0

x—Berry batted for Browning in ninth inning.

SCORE BY INNINGS.

	1	2	3	4	5	6	7	8	9	
Los Angeles	0	4	0	1	0	0	1	0	x	6
Base hits	0	4	0	1	2	0	2	0	x	10
San Francisco	0	0	0	0	0	0	0	0	0	0
Base hits	0	0	0	0	0	1	0	0	0	1

SUMMARY.

Three-base hit—Howard.
Two-base hit—Nagle.
Sacrifice hits—Murphy, Delmas, Bernard.
Bases on balls—Off Browning, 2.
Struck out—By Browning, 2; Nagle, 2.
Time of game—1h. 35m.
Umpires—Finney and Hildebrand.

NOTES OF THE GAME.

Delmas's attempted squeeze in the second was what might be called a Dutch sacrifice, for it was worse than useless because it cut off the man he was trying to advance.

Jack Williams may be one of the best pinch hitters in the league, but he looked like 30 cents yesterday trying to hit Nagle. He managed to knock one fair out of the infield.

The fans that have seen the last two games between the two teams must certainly wonder how either bunch could have anything less than a perfect fielding score. In two games the teams have had but one error between them and that was not a costly one.

Howard showed some real business in the seventh when Tennant hit a hot liner into his hands. It was so sultry that Howard muffed the ball, but in a wash had picked it up and shot it to first ahead of Tennant. It was very nappy work.

The fourth ball in the second inning that Finney called on Waring was over the plate and about waist high.

Frank Browning of the Seals (Before the Game.)
His smile changed in the second inning and later turned into a pout of envy of Pitcher Nagle of Los Angeles.

LOS ANGELES.

	A.B.	R.	H.	T.B.	S.B.	P.C.
Tozer	2	0	1	2	0	.500
Hallinan	5	1	2	2	0	.400
Delmas	6	1	2	2	0	.333
Nagle	3	1	1	2	0	.333
Daley	7	1	2	2	0	.286
Waring	4	1	1	1	0	.250
Bernard	5	0	1	2	0	.200
Dillon	6	0	1	1	0	.167
Howard	6	1	1	1	0	.167
Murphy	7	0	1	1	0	.143
Smith	2	0	0	0	0	.000
Totals	53	6	13	18	0	.245

SAN FRANCISCO.

	A.B.	R.	H.	T.B.	S.B.	P.C.
Bodie	6	0	2	2	0	.333
Stewart	3	0	1	1	0	.333
Tennant	7	1	2	2	0	.286
Madden	5	0	1	1	2	.200
McArdie	7	0	1	1	0	.143
Berry	3	0	0	0	0	.000
Mohler	5	0	0	0	0	.000
Vitt	8	0	0	0	0	.000
Lewis	7	0	0	0	0	.000
Browning	2	0	0	0	0	.000
Shaw	1	0	0	0	0	.000
Williams	3	0	0	0	0	.000
Totals	57	1	7	7	2	.123

This was a "ball," but it is a million to one that not once in a million times would an ump have called it anything but a strike.

Delmas was the hot-foot kid in the third inning, for Browning's nasty grounder ran up his arm and Del had a time getting a grip on it, but when he did he sent the ball to first as if it had been shot out of a gun.

Vitt has the class of a lot of third basemen in this league and he gave an illustration of it in the fourth when Delmas hit a high bouncer over his head. Vitt leaped into the air about four feet and knocked the ball down with his right hand, but not in time to catch Del at first. It was a wonderful stop and deserving of a lot of praise.

Murphy made a fine run after Madden's foul in the fifth, but strange to say he did not catch the ball when his cap came off. Every time heretofore when Murphy's cap blew off when he was running after a ball he speared it. This change should make him hit better.

In the fifth, with Dillon at bat, he tipped off a foul that hit Umpire Finney a hard blow on the left foot. It was such a punch as made Finney stop the game and walk around almost a minute and a number of the bone-hearted actually howled with glee. This is the class that would laugh to see a baby roasting on a hot stove.

After Shaw had replaced Mohler at second in the sixth, Waring hit a grounder through Shaw's hands that went a mile a minute. Tennant ran for it and left first base uncovered so if Shaw had stopped the ball there would have been no chance for an out at first. It was an easy hit and yet some of the supposedly wise ones that know everything about baseball, thought it was a rank error for Shaw.

Hen Berry is still absent at Catalina trying to catch a fish and has naturally missed the two corking games so far this week.

MINOR LEAGUES.

WESTERN LEAGUE.

At St. Joseph—St. Joseph, 7-3; Omaha, 2-0.

At Lincoln—Lincoln, 10; Topeka, 0.

AMERICAN ASSOCIATION.

At Kansas City—Kansas City, 3-3; Indianapolis, 4-3.

At St. Paul—St. Paul, 2-0; Toledo, 1-4.

At Minneapolis—Minneapolis, 7; Columbus, 3. (Ten innings.)

At Milwaunee—Louisville, 4; Milwaukee, 8.

EASTERN LEAGUE.

Newark, 3; Toronto, 2.
Baltimore, 2-1; Montreal, 0-5.
Jersey City, 2; Buffalo, 3.
Providence, 6; Rochester, 5.

SOUTHERN ASSOCIATION.

Birmingham, 2; New Orleans, 0.
Mobile, 1; Montgomery, 5.
Chattanooga, 3; Nashville, 4.

STANDING OF THE CLUBS.

NATIONAL LEAGUE.

	Played.	Won.	Lost.	P.c.
Chicago	96	63	33	.656
Pittsburgh	95	57	38	.600
New York	94	55	39	.580
Philadelphia	96	45	49	.469
Cincinnati	98	43	55	.439
Brooklyn	97	41	56	.423
St. Louis	98	39	59	.398
Boston	102	36	66	.353

AMERICAN LEAGUE.

	Played.	Won.	Lost.	P.c.
Philadelphia	99	68	31	.687
Boston	102	60	42	.588
Detroit	102	57	45	.559
New York	94	54	40	.540
Cleveland	98	47	51	.480
Washington	102	42	60	.413
Chicago	99	40	59	.404
St. Louis	99	21	77	.214

PACIFIC COAST LEAGUE.

	Played.	Won.	Lost.	P.c.
San Francisco	129	71	58	.546
Oakland	131	70	61	.534
Portland	113	62	51	.534
Vernon	125	66	62	.516
Los Angeles	132	64	68	.485
Sacramento	125	49	77	.384

AMERICAN ASSOCIATION.

	Played.	Won.	Lost.	P.c.
Minneapolis	119	79	40	.664
St. Paul	118	67	51	.568
Toledo	115	62	53	.539
Kansas City	111	57	54	.513
Columbus	110	57	53	.518
Milwaukee	112	51	61	.455
Indianapolis	113	46	67	.415
Louisville	113	41	72	.363

WESTERN LEAGUE.

	Played.	Won.	Lost.	P.c.
Denver	108	68	40	.630
Sioux City	103	63	41	.624
Lincoln	107	62	45	.579
Wichita	108	61	47	.565
St. Joseph	108	49	59	.454
Omaha	108	46	62	.425
Des Moines	111	46	65	.414
Topeka	107	34	74	.315

EASTERN LEAGUE.

	Played.	Won.	Lost.	P.c.
Rochester	102	62	40	.608
Newark	103	62	41	.600
Baltimore	103	57	46	.542
Toronto	101	53	48	.525
Montreal	97	43	54	.443
Buffalo	79	35	44	.444
Providence	102	42	60	.412
Jersey City	103	42	61	.408

SOUTHERN LEAGUE.

	Played.	Won.	Lost.	P.c.
New Orleans	102	62	41	.602
Atlanta	104	58	46	.558
Birmingham	106	55	50	.541
Memphis	104	51	53	.490
Chattanooga	102	49	53	.480
Nashville	102	47	55	.461
Montgomery	104	45	59	.433
Mobile	100	43	57	.430

MISS HAZEL BEATS MAN.

SEATTLE, Aug. 10.—Today's matches in the Washington State tennis tournament brought out a number of visiting players. The feature of the day was the remarkable playing of Miss Hazel Hotchkiss of Berkeley, Cal., who defeated Sam Russell, northwest champion, in straight sets, 6-1, 6-4.

PLAYGROUND TENNIS.

A tennis tournament will commence at the Echo Playgrounds, tomorrow, there will be senior and intermediate single and double events for boys and girls; also free-for-all singles and doubles, besides mixed doubles.

NEEDS NURSING.

KID RALEIGH BLOWS AGAIN.

Loses a Game for Vernon in Ninth Inning.

Heaves Strong Winning Ball for Seven Rounds.

Carson Is Not Equal to Task of Stopping Oaks.

[BY DIRECT WIRE TO THE TIMES.]

SAN FRANCISCO, Aug. 10.—[Exclusive Dispatch.] That Vernon blows up in the last inning is coming to be quite the popular thing at Recreation Park—almost a fad, you might say.

It happened on Tuesday afternoon when Cutshaw's two-bagger started things for Oakland and it happened again yesterday afternoon only in a worse degree.

Southpaw Raleigh made his début in local society and pitched good ball for seven innings. It was too good to last, however, and Raleigh, ever a consistent worker, gave warnings of his usual balloon ascension in the eighth and cut loose from Mother Earth completely in the ninth.

By order of Commander Hogan the unfortunate pitcher took his drop in the parachute but it was after the mischief had been accomplished and even Carson couldn't save the Hooligans from their impending doom.

The Oaks continued to smash away at the ball and before there was a single Commuter retired, they had piled up three runs that gave them the game, 5 to 4.

If Happy Hogan goes crazy after seeing that two-run lead at the last of the ninth knocked into smithereens, it will be little wonder. Happy was a jubilant young man at the outset. The opening run in the first inning gave him courage and he fairly bubbled over when Coy rapped out a homer in the second.

"That's the way to do things," shrieked Hogan. "One run every inning."

Naturally, he kept it up when the Vernonites added their third tally in the third inning but he was strangely silent when Raleigh commenced to fly the signals of distress.

Wolverton was in great measure responsible for the spectacular victory. The Oaks came up to their closing inning with the score 4 to 2 against them.

Maggart was safe on a ball that got past Lindsay and Carroll rapped a two-bagger into left. Then Wolverton stepped up to the plate.

"Put that ball across the plate," he dared the pitcher, "and 'll knock it to the right field fence."

The twirler took the dare and Wolverton was as good as his word. It was a long drive and a hard one, the ball hitting the right field fence. Maggart scored with no difficulty but it was Cameron who messed things up. Instead of going all the way round, he situated at third and the delay was dangerous. He had to stay there—that is until he was retired in favor of Carroll. Cutshaw hit one down to first and on the fielder's choice, Carroll tied the score. Swander swung on another that went far into right and Wolverton came home from third with the winning run. Score:

VERNON.

	A.B.	R.	B.H.	S.B.	P.O.	A.	E.
Carlisle, cf	2	1	2	0	0	0	0
Stovall, lf	3	0	0	0	1	0	0
N. Brashear, lb	4	1	1	0	7	0	0
R. Brashear, 2b	3	0	1	0	1	2	0
Purrell, 3b	4	1	0	0	2	1	1
Coy, rf	4	2	2	0	3	0	0
Lindsay, ss	4	0	0	0	4	3	1
Brown, c	4	0	0	0	6	0	0
Raleigh, p	3	0	1	0	0	1	0
Carson, p	0	0	0	0	0	0	0
Totals	32	4	7	0	24	7	2

OAKLAND.

	A.B.	R.	B.H.	S.B.	P.O.	A.	E.
Hogan, cf	4	0	0	0	2	0	0
Wares, ss	4	0	0	0	1	3	1
Maggart, lf	4	0	0	0	1	0	0
Cameron, lb	4	1	1	0	8	2	0
Wolverton, 3b	4	1	2	0	1	4	0
Cutshaw, 2b	4	0	0	0	1	4	0
Swander, rf	3	0	1	1	2	0	0
Mitze, c	3	0	1	0	7	0	0
Christian, p	3	0	1	0	2	4	0
Carroll, x	0	1	0	0	0	0	0
Tota's	37	3	6	1	27	17	1

x—Ran for Cameron.

SCORE BY INNINGS.

	1	2	3	4	5	6	7	8	9	
Vernon	1	1	1	0	0	0	0	1	x	4
Base hits	2	0	1	0	0	0	0	1	x	4
Oakland	0	0	0	0	0	0	2	1	x	3
Base hits	0	0	0	0	0	0	2	1	x	3

SUMMARY.

Sacrifice fly—Christian.
Home run—Coy.
Two-base hit—Coy, Cameron.
Sacrifice hit—Powell.
First base on called balls—Christian, 2.
Struck out—By Christian, 7; Raleigh, 4.
Hit by pitcher—Swander.
Passed balls—Mitze, 2.
Wild pitches, Christian.
Time of game, 1h. 40m.
Umpire—Van Haltren.

PORTLAND WINS.

BATTED AND FIELDED.

[ASSOCIATED PRESS NIGHT REPORT.]

PORTLAND (Or.) Aug. 10.—Portland won today's game handily by the score of 5 to 1. The local team outbatted and outfielded Sacramento, while the visitors were unable to score except in one inning. Their lone tally was, however, an earned one. The score:

SACRAMENTO.

	A.B.	R.	B.H.	P.O.	A.	E.
Shinn, 2b	3	0	0	3	1	0
Van Buren, 1b	4	0	0	6	1	1
Heister, cf	3	0	0	4	0	0
Perry, lf	4	1	2	0	0	0
Boardman, 3b	4	0	0	1	0	0
Briggs, rf	4	0	0	2	1	0
Burns, ss	3	0	1	1	3	0
Spiesman, c	3	0	1	7	1	0
Hunt, p	2	0	0	0	2	0
Totals	31	1	4	24	11	1

PORTLAND.

	A.B.	R.	B.H.	P.O.	A.	E.
Ryan, cf	4	0	0	0	0	0
Olsen, ss	3	0	1	0	3	0
Rappa, 1b	3	2	1	8	1	0
Casey, 1b	3	0	1	1	0	0
Sheehan, 2b	3	0	1	4	2	0
Speas, lf	3	0	0	2	0	0
Ort, rf	3	1	1	2	0	0
Murray, c	3	1	1	3	0	0
Garrett, p	3	1	0	1	4	0
Totals	31	5	6	27	8	0

SCORE BY INNINGS.

	1	2	3	4	5	6	7	8	9	
Sacramento	0	1	0	0	0	0	0	0	0	1
Base hits	0	1	0	0	0	0	0	0	0	1
Portland	1	0	0	0	0	1	2	1	x	5
Base hits	2	0	0	0	0	2	1	1	x	6

SUMMARY.

Struck out—By Garrett, 4; Hunt, 4.
Bases on balls—Off Garrett, 3; Hunt, 4.
Two-base hits—Murray, Perry.
Double play—Briggs to Burns to Spiesman.
Sacrifice hits—Olsen, Casey, Rappa, Sheehan.
Stolen base—Ort.
Left on bases—Sacramento, 6; Portland, 4.
Time of game—1h. 40m.
Umpire—McGreevy.

NATIONAL LEAGUE.

HOME RUNS WIN GAME.

[ASSOCIATED PRESS NIGHT REPORT.]

BOSTON, Aug. 10.—Home runs by Gibson and Wagner overcame Boston's lead and with another run made by good hitting, Pittsburgh today won the fourth straight game from the home team, 3 to 2. Score:

Pittsburgh, 3; hits, 11; errors, 0.
Boston, 2; hits, 6; errors, 3.
Batteries—Camnitz and Gibson; Curtis, Brown and Graham.

GAMES POSTPONED.

At Brooklyn—Brooklyn - Cincinnati game postponed; rain.

NEW YORK, Aug. 10.—New York-St. Louis, both games postponed; rain.

PHILADELPHIA, Aug. 10.—Chicago-Philadelphia game postponed; rain.

GOT EARLY LEAD.

TIGERS EASILY OVERCOME.

[ASSOCIATED PRESS NIGHT REPORT.]

DETROIT, Aug. 10.—Philadelphia bunched two doubles, a triple, a single and two bases on balls in the first inning of today's game, scoring five runs and taking a lead that Detroit never was able to overcome. Score:

Philadelphia, 8; hits, 10; errors, 0.
Detroit, 3; hits, 9; errors, 2.
Batteries—Coombs and Thomas; Donavan and Schmidt.

BROWNS PERK UP.

[ASSOCIATED PRESS NIGHT REPORT.]

ST. LOUIS, Aug. 10.—St. Louis took both games of a double-header from New York, today, the first 10 to 6 and the second 3 to 0. Pelty gave New York two hits in the second game. Score:

First game.
St. Louis, 10; hits, 15; errors, 3.
New York, 6; hits, 9; errors, 2.
Batteries—Kinsella, Criss and Killifer; Manning, Warhop and Criger.

Second game.
New York, 0; hits, 2; errors, 3.
St. Louis, 3; hits, 6; errors, 2.
Batteries—Hughes, Fischer and Mitchell; Pelty and Killifer.

KOESTNER AND GRAY.

[ASSOCIATED PRESS NIGHT REPORT.]

CLEVELAND, Aug. 10.—In the second double-header of the series between Cleveland and Washington, today, Cleveland took the first game, 3 to 2, in eleven innings, while neither team was able to score in the second, which was called at the end of the ninth on account of darkness. Score:

First game.
Cleveland, 0; hits, 6; errors, 0.
Washington, 2; hits, 6; errors, 1.
Batteries—Mitchell and Easterly; Moyer and Henry.

Second game.
Cleveland, 0; hits, 4; errors, 1.
Washington, 0; hits, 7; errors, 1.
Batteries—Koestner and Bemis; Gray and Ainsmith.

PURTELL TRIPLES.

[ASSOCIATED PRESS NIGHT REPORT.]

Chicago, Aug. 10.—Purtell's triple in the twelfth followed by Collins's single gave Chicago a 2 to 1 victory over Boston today. Score:

Boston, 1; hits, 7; errors, 2.
Chicago, 2; hits, 8; errors, 2.
Batteries—Cicotte and Carrigan; Lang and Payne.

GIANT WILL COMPETE.

John Gillis, Vancouver Policeman, Is After All-Around Championship.

[ASSOCIATED PRESS NIGHT REPORT.]

CHICAGO, Aug. 9.—John Gillis, a policeman of Vancouver, B. C., who is to take part in the national all-around championships at Marshall Field next Saturday, arrived yesterday and reported himself in fine condition.

Gillis is disappointed at Martin Sheridan's failure to enter, as it was reported at Vancouver that the Eastern star would participate.

The Western officer is 6 feet, 6 inches tall, weighs 170 pounds, and is 26 years old. He is the tallest athlete entered. In a recent tryout through the ten events Gillis came within a few points of the record.

Roller Is Injured.

NEW YORK, Aug. 9.—News reached here today of the serious injury in London last night of Dr. B. F. Roller, the American wrestler. He broke two ribs in a bout with Gama, an East India wrestler, whom he had challenged for a stake of $1000 a side. Gama, although at a disadvantage in weight and height, defeated Roller easily, gaining the first fall in 1m. 40s., and the second in 9m. 25s.

Sonderklass Races.

MARBLEHEAD (Mass.) Aug. 10.—The Harpoon and the Beaver were the winners in the first and second divisions respectively in today's first race in the Spanish-American sonder yacht elimination trials. The Harpoon finished 1m. 33s. ahead of the Lady, and the Beaver 25s. ahead of the Demon.

CROQUET TOURNAMENT.

Echo and Violet playgrounds will compete in a croquet tournament for girls only, to be held in Echo Park, today.

Pacific Motor Car and Aviation Co.

1217-31 So. Flower Street

The most spacious and best equipped garage on the Coast. First-class workmanship guaranteed on all cars. Steam or Gasoline. Lowest prices.

If you have a break down, send for our Wrecking wagon. Best wash and polish in the city.

Phones—60151; Main 8680
Open all night.

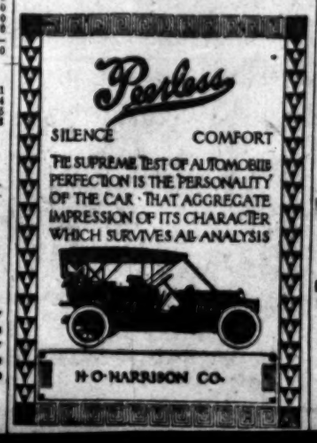

Licensed Motor Car Dealers Association.

Apperson and Reo — LEON L. [illegible]
Autocar — M. S. BULKLEY
Buick — HOWARD AUTO CO., 1144 South Olive
Cadillac — DON LEE, 1218 South Main
Carter Car — Rapid Power Wagon Co., WOOLWINE MOTOR CO., 1122-26 South
Columbia — BIRELEY & TO, 1281 South Main
Corbin — CORBIN MOTOR CAR CO., W. M. Wheeler, Mgr., 1017 SOUTH OLIVE
Detroit Electrics — Pleasure and Service Battery Car Co., 100 S. Union
Elmore and Stearns — AND OHIO, Elmore Motor Co., 742 South
Franklin — R. C. HAMIL, Twelfth and Olive
Glide — SHAFER-GOODE MOTOR CO., N. W. Cor. 10th and
Jackson — CHARLES H. THO, 1012-14 South Main
Knox — DOERR-BROWN CO., 1186 South Main
Locomobile — Los Angeles Motor Co., Pico and Hill
Lozier — NASH & FENIMORE, Tenth and Olive
Matheson-Overland — Renton Motor Co., 1920 South
Maxwell — MAXWELL-BRISCOE-GELES CO., 1821 South
Mercer — MERCER AUTO CO., 818 W. Tenth
Mitchell — GREER-ROBBINS CO., 1501 South Main
Packard-Chalmers — WESTERN
Palmer-Singer & Simplex
Peerless — EVERITT 30, H. O. HARRISON CO., 1214 South Main
Pierce-Arrow — W. E. B., 1227-9 South
Pope-Hartford — Wm. R. Rueg, 1028 South
Premier — PREMIER MOTOR CO., L. H. SCHWAEBE, Pres. and Gen. Mgr., 1127 S. Olive St.
Pullman — MILLER & WILL, 1140 South Olive
Regal — Fully Equipped $1800, Factory Equipment, $1350
Stevens Duryea — Eastern Motor, 825-827 South
Stoddard & Baker — ELECTRIC, STODDARD-DAYTON
Studebaker — E. M. F. 30, FLANDERS 5, LORD MOTOR CAR CO., 1082 South
Thomas & Moline — Wilson & [illegible], 842 South
Winton — W. D. HOWARD MOTOR, 1288 S. Flower St.

Maier's "Select" — A Perfect Beer for Particular

The Best Clothes—The Fairest Prices.
Shields & Orr
TAILORS
201-205 Delta Building.
425 South Spring Street.

...REGATTA
...PLANS BUILT.

...t of Sports Ready
...Santa Barbara.

...San Pedro Is to
...Be Hard Contest.

...Be Feature of Land
...Sports Arranged.

...RESPONDENCE OF THE TIMES.]
...BARBARA, Aug. 10.—The
...regatta conducted by the
...Santa Yacht Club, assisted
...Regatta Committee of the
...Santa Barbara Channel
...to Santa Barbara much this year.
...regatta planned by the local
...will be entered by
...established records. Two
...Barbara Yacht
...the White Wing,
...Ryder, of the Corinthian
...San Francisco, which
...here yesterday from Santa
...White Wing will remain
...over in the regatta. She is
...one of the northern boats
...over class to race in south-
...

...ions of the regatta com-
...it here from San Pedro to
...which will bring out all the
...ambitions of the captains
...and crews of some of the launch
...boats not who have lived on
...here for a number of years.
...yachts racing here any
...the Sunday morn and late
...the following day is left
...

...the first races will be
...events will be devoted to
...boats. In the afternoon will
...start then for the sailing
...

...be a class race, with four
...entered. On Wednesday will
...a handicap for all
...entered partially on their
...performances. In the after-
...for the Santa Barbara
...cup, all classes sailing.
...

...the last day of racing,
...a military handicap open
...classes. Wednesday an-
...will be given at Mira-
...o'clock that night the
...club smoker at Elks'
...Still another re-
...be tendered on Thurs-
...at the Potter Country
...Friday evening the pres-
...cups will occur at the
...by a ball.
...

...great in importance as
...the golf tournament
...at the Potter
...commencing Saturday
...ending Tuesday after-
...being on the time of
...

...PROGRAMME.
...day of the tournament
...

...Potter Country
...qualifying round
...medal play, best
...

...At 2:30 p.
...Club cup for
...round over eight-
...play, best eight
...

...Potter Country
...First round of
...play over eighteen
...

...Semi-final round
...play for men, over
...At 2:30 p.m.: Semi-
...match play for
...eighteen holes.
...Final round of
...play for men, over
...eighteen. At 10
...handicap over
...medal play, for men.
...final round of handicap
...for men, over second
...At 2:30 p.m.: Final
...match play over
...for women. At 2:15 p.
...handicap for wom-
...holes, medal play.
...the maiden ef-
...Country Club, but
...prize is a large si-
...C. Garby, who will rep-
...Country Club of
...here yesterday and
...would be others
...as well as Bur-
...is one of the crack
...coast, having won the
...tournament.
...

...L IMPROVES.
...HAVE BEEN GOT"
...PRESS NIGHT REPORT.]
...Aug. 10.—Stanley
...round match with
...postponed a few
...of Ketchel's trouble
...so much improved
...able to resume light
...

...his foot, which was
...his shoe too tightly.
...the middleweight
...will be in perfect
...tackles the Aus-
...champion.
...

...Aviator.
...10.—Robert Lor-
...added as a star avia-
...a splendid flight
...a distance of more
...from Blackpool. En-
...on the coast of
...accomplished the
...miles.
...

...Is Matched.
...(CHI.) Aug. 10.—Tom-
...former champion, has
...to meet Tony Caponi of
...in September. Caponi
...of Chicago will meet
...

...Man Arrested.
...Aug. 10.—T. G. Bligh,
...moving-picture theater,
...arrested for exhibiting
...fight pictures. He
...by the Municipal
...would follow
...

...Postponed.
...Aug. 10.—Heavy rain
...tournament until
...days events of
...North Ran-

W. L. Brookins,
who was seriously hurt in aeroplane accident, yesterday.

BOUND TO HAPPEN.

BROOKINS HURT IN AEROPLANE.

SACRIFICES HIMSELF TO SAVE CURIOUS SPECTATORS.

Star Wright Aviator Breaks Nose and Is Painfully Bruised When He Wrecks Machine to Avoid Crashing Into Crowds—Seven Others Injured in Accident.

[ASSOCIATED PRESS NIGHT REPORT.]

ASBURY PARK (N. J.) Aug. 10.—A serious mishap to Walter L. Brookins, in which the daring Wright aviator was painfully hurt, marred the first day of the aviation meet here.

Brookins was dashed to earth when the machine suddenly turned turtle after he had been forced to swerve the airship suddenly to avoid crashing into a crowd of spectators.

Brookins was picked up stunned, badly bruised and with his nose broken, but his injuries are not fatal.

Seven other persons, among whom the machine tumbled, were injured.

The mishap was due to the thronging of spectators out on the field, Brookins, in descending, had no room to operate the machine and was driven to make a sudden turn to avoid crashing among the people below.

The tricky wind caught the machine and sent it spinning over backward.

Brookins created a world's record for high flying on July 9 at Atlantic City, N. J., where he reached an elevation of 6175 feet in a Wright biplane. For this feat he received a $5000 prize offered by the Atlantic City Aero Club. Brookins has created other records for high flying at Indianapolis.

BELMONT APPROVES.
DIVISION OF MONEY.
[ASSOCIATED PRESS DAY REPORT.]

NEW YORK, Aug. 10.—August Belmont, president of the Westchester Racing Association, approves of the plans for the international aviation meet to be held at Belmont Park next October.

His decision definitely settles the location for the nine days' aëroplane speed contest in October, it is believed.

The aviators who compete in the meet will receive a percentage of the profits, in addition to the $150,000 prize money, and their expenses. This percentage will be divided on an equitable basis, but just how the additional bonus will be divided will be determined later.

At present fourteen contestants have agreed to fly in the meet. Nine of the entrants are foreigners and five are Americans.

AVIATORS ARE SHOT.
MIMIC BATTLE RAGING.
[ASSOCIATED PRESS NIGHT REPORT.]

NANCY, Aug. 10.—Interesting tests of military aëroplanes pitted against bicycle and automobile scouts filled today's interim before the resumption of the cross-country aërial race.

The aëroplanes had the worst of the match. The soldier cyclists and automobilists figuratively shot at a range of about 300 feet all of the aëroplanists who attempted to reconnoiter in a given direction.

In making their reports of the maneuvers the officers stated that the aëroplanists would have escaped if they had kept above the line of the woods that skirted the field of their operations.

TO HARNESS.

COAST RACES AT SAN JOSE.

Durfee Wins the Two Events of First Day.

Helen Stites and Dr. Lecco Take the Money.

Third Race Split Up With Three Taking Heats.

[ASSOCIATED PRESS NIGHT REPORT.]

SAN JOSE, Aug. 10.—The 1910 racing meeting of the Pacific Coast Trotting Horse Breeders' Association opened at the new San José Driving Park track today, with one of the best cards put on here in a score of years.

Not since the Agricultural Park track was closed has the sporting public seen anything like today's programme. The crowd was slim and the track fast. So keen was the competition that only two races were completed.

Helen Stites had everything her own way in the 2:20 trot for green horses, coming in by a good lead in the first three heats. She is a bay mare owned and driven by C. A. Durfee, by Sidney Dillon out of Silver Bow.

Dr. Lecco, black stallion, by Lecco and out of Bessie D., also owned and piloted by Durfee, took the second, third and fifth heats in the 2:12 trot. In the first and fourth heats he made bad breaks.

The third race, the 2:14 pace, was only run five heats. Of these Little Ike took the third, Conqueror took the first and second and Chiquita took the fourth and fifth. Summary:

The 2:20 trot, California stakes, $1000:

Helen Stites (Durfee)	1	1			
Lijero (Ivey	2	2	5		
Bodaker (Montgomery)	4	3	2		
Prince Lot (Spencer)	3	4	3		
Dr. Wayo (Ward)	5	5	4		
All Style (Daniels)	dis				
Harold K. (Hoy)	dis				

Time—2:11, 2:11, 2:10¾.

The 2:12 trot, $800;

Dr. Lecco (Durfee)	4	1	1	4	1
Lady Ines (Cuicello)	1	2	4	1	3
Rapidan Dillon (Maben)	5	4	2	2	2
Katalina (Daniels)	2	5	5	3	4
Zombronut (Ward)	3	3	3	ro	
Wenja (Davey)	6	dis			

Time—2:12½, 2:11¾, 2:13¾, 2:14, 2:15.

THE RACES.

NAUSHON WINS IN THE SLUSH.

CARRIES TOP WEIGHT IN THE SARATOGA FEATURE.

Stable Connections Uncertain of His Ability to Run in the Mud, But He Shows Class by Passing Iron Mask and Takes Rich Hotel Stakes in Breezy Gallop.

[ASSOCIATED PRESS NIGHT REPORT.]

SARATOGA (N. Y.) Aug. 10.—R. T. Wilson's Naushon, carrying top weight, 122 pounds, easily won the $5440 United States Hotel Stakes, six furlongs, here today, defeating a high-class field of youngsters. The stable connections were not sure how he would run in the mud.

The field was sent away to an almost perfect start. Iron Mask was rushed into the lead and continued to show the way, leading by one and one-half lengths around the upper turn and into the stretch. When they straightened out for the run to the wire Butwell cut Naushon loose with the whip, and the colt, responding gamely, caught Iron Mask at the last furlong pole and breezed by him to win in a gallop. Results:

Six furlongs: Racquet won, Medallion second, John A. Munro third; time not taken.

Steeplechase, about two miles: Byzantine won, Touchwood second, Hylda third; time 4:26.

One mile: Acumen won, Our Hannah second, Scarpia third; time 1:41 4-5.

Six furlongs: Nauchon won, Iron Mask second, Novelty third; time 1:14.

Mile and eighth: Lad of Langdon won, Far West second, The Peer third; time 1:55 3-5.

Five and one-half furlongs: Nightfall won, Contrawise second, Cuttyhunk third; time 1:09 3-5.

BUTTE RESULTS.
BREAKS TRACK RECORD.
[ASSOCIATED PRESS NIGHT REPORT.]

BUTTE, Aug. 10.—Lewiston, leading all the way in the fourth race today, smashed the track record for a mile and seventy yards by one and one-fifth seconds, making the route in 1:43 4-5. Jockey Gaugel repeated his performance of yesterday, riding three winners. Results:

Five and a half furlongs: Zoroaster, 103 (Gaugel,) won; J. M. Stokes, 101 (Battiste,) second; Bill Mayham, 106 (Fisher,) third; time 1:08 3-5.

Six and a half furlongs: Patterson, 103 (Seiden,) won; Tremargo, 110 (Gaugel,) second; Be Gone, 110 (Dennison,) third; time 1:20 2-5.

Five and a half furlongs: Tramotor, 111 (Van Dusen,) won; Jessupburn, 106 (Vosper,) second; Barney Oldfield, 106 (Taylor,) third; time 1:08.

Mile and seventy yards: Lewiston, 95 (Seiden,) won; Ocean Queen, 102 (Van Dusen,) second; Fancy, 97 (Anderson,) third; time 1:43 4-5.

Mile: Banthel, 107 (Gaugel,) won; Tug Boat, 102 (Taylor,) second; Budapest, 104 (Van Dusen,) third; time 1:41 3-5.

Five and a half furlongs: Lord Rossington, 106 (Gaugel,) won; Sona, 102 (Taylor,) second; Capt. Burnett, 106 (Selden,) third; time 1:08 1-5.

DAMPNESS.

FIGHT IS OFF FOR ONE DAY.

KAUFMAN AND LANGFORD BOUT PREVENTED BY RAIN.

Both Men in Fine Condition With Black Planning Aggressive Campaign from Tap of the Gong—Winner to Meet Bill Lang and Then Challenge Jack Johnson.

[ASSOCIATED PRESS NIGHT REPORT.]

PHILADELPHIA, Aug. 10.—With Al Kaufman of California and Sam Langford, the negro heavyweight from Boston, in the city ready to do battle, the six-round bout between them scheduled for tonight was postponed.

Weather permitting, the men will meet tomorrow night, but, in the event of rain, the first clear night thereafter. While rain fell nearly all day, the decision to postpone the bout was not arrived at until 5 o'clock p.m.

Langford and Kaufman are said to be in fine condition for the six-round bout on the grounds of the National League Baseball Club. Kaufman has been in training at Island Heights, N. J., while Langford put on the finishing touches at Merchantville, N. J.

As both men desire to meet the world's champion, they have declared they both are anxious to make a good showing tomorrow. They feel that the one that gets the better of it in this encounter will have first claim for a fight with Johnson.

Kaufman will enter the ring about forty pounds heavier than Langford, but the latter hopes to more than even up matters with speed and skill. There is no general betting on the bout in this city, as under the Pennsylvania laws no decision can be given.

The men will enter the ring as near 10 o'clock as possible. There will be two preliminary bouts. In case of rain the bout will again be postponed. The ring will be erected at the home plate and will be put up immediately after tomorrow's Philadelphia-Chicago game.

Langford is said to be planning to rush Kaufman from the tap of the bell in an effort to prove to critics that he is entitled to a match with Johnson.

Langford's backers have decided to wait until after this fight before putting up the $10,000 for a fight to bind the match with Johnson. If Bill Lang, the Australian heavyweight champion, should earn a decision over Middleweight Champion Stanley Ketchel next Tuesday, the Australian will be entitled to a match with the winner of the Kaufman-Langford go, and the victor, in turn, will have a conceded right to challenge Johnson.

Langford is confident and considers the match as a stepping stone. Kaufman, who is believed to be the best white heavyweight fighter now before the public, stayed ten rounds with Johnson on the Coast last September, and helped to train the champion for his fight with Jeffries.

American Horse Wins.

DEAUVILLE (France) Aug. 10.—W. K. Vanderbilt's Gibelin won the Prix de Villiers, $1000, distance five furlongs, run here today. Mr. Vanderbilt's Brume finished second in the Prix de Honfleur for two-year-old fillies, $1000, distance five furlongs. Nash Turner's Alby was second in the Prix de Deauville.

Aviator Is Injured.

JOHANNISTAHL (Germany) Aug. 10.—The aëroplanist, Haim, was seriously hurt at the aviation meet here today. While he was flying in a Wright machine, at a height of about 225 feet, one of the propellers broke. The other continued to run, causing the craft to turn over several times. It fell with a crash, and was completely demolished. Heim was carried off the field unconscious.

Biggest Bankrupt Sale

YET

The Three-Grade System

Stock of Men's and Boys' Clothing, Furnishing Goods, Hats and Shoes to be Slaughtered umercifully. Watch for the big ad that tells all about it in Thursday night's and Friday morning's papers.

609-611 South Broadway

Hat and Shoe Salesmen Wanted

Clothing and Furnishing Goods Salesmen Wanted

Cashiers and Wrappers Wanted

Times Directory of Automobiles and Accessories

Amplex (Formerly American Simplex) and Atlas. Coupled Gear Gas-Electric Trucks. BEKINS MOTOR CAR CO., W. G. Williams, Mgr., 1029 So. Olive; F3635; Main 1691.

Auburn "THE MOST FOR THE MONEY." Repairing of "Tourist" cars and manufacturing of new parts a specialty. W. J. BURT MOTOR CAR CO., 10th and Main.

Auto Supplies Automotor Equipment Co., ELEVENTH AND MAIN. Home F5344. Sunset Main 7667.

Babcock Built by H. H. Babcock Company, Watertown, N. Y. Old Stand of J. H. Reynolds & Co., 157-163 NO. LOS ANGELES ST. Main 1237—A1237

Babcock Electric Noted for its long life batteries, speed, perfect control and hill-climbing ability. 1844 South Figueroa.

Brush $550, IMMEDIATE DELIVERY 1312 SOUTH GRAND AVENUE. Phones 22299, Broadway 3132. Agents wanted for San Bernardino and Venice.

Demot-Lane Demot 2 or 3-Passenger, 30-in. wheels, Remy Magneto, $850, F.O.B. Los Angeles. Lane Steamers, 5-passenger, $1700; 3-passenger, $1450; 36x4 tires; all immediate deliveries. Agents wanted. 804 S. Olive St. F2655.

Diamond Tires All sizes and types to fit any make of rim. THE DIAMOND RUBBER CO., 1207-09 S. Main. Main 7551, F7705.

Empire Tires Wear longest. A few of our Specialties that are Unexcelled: Peerless Inner Tubes. Tire Preservers extending the life of your old Casings, 32x3½—$5.75. Other sizes proportional. Tire Relasting Tool $1.35, saves your temper. EMPIRE TIRE AND RUBBER CO. 1213 S. MAIN ST. Phones: Main 1171; F1912.

Firestone Tires THE NON-BLOWOUT KIND. strongest fabric, toughest tread. The Firestone Tire & Rubber Co., 957 So. Main St. Phones—Main 5170, F4312.

Ford and Velie and Frayer-Miller Trucks. STANDARD MOTOR CAR CO. Twelfth and Olive Streets. F4826. Broadway 3706

Goodyear RAINCOAT CO. Headquarters for AUTO COATS, CAPS AND GLOVES. 210 South Broadway.

Goodyear Tires Everything in All Kinds of Tires. W. D. Newerf Rubber Co. 949-951 SOUTH MAIN STREET

Great Western and Parry Herine & Brooks Motor Car Co. 1130-2 So. Olive St. Tel. F4353.

Haynes First Car Built in America. HAYNES AUTO SALES CO., F3276—Bdway. 4194. 1118 South Olive St.

Hupmobile 4-Cylinder, 20-H.P. Bosch Magneto. Sliding Gear, $850. Licensed under Selden Patent. TRI-STATE AUTO CO., 600-604 So. Olive St. M. C. Nason, Gen. Mgr. Prompt Delivery. Sub-Agents wanted, California, Arizona, New Mexico

Kissel Kar "ASK ABOUT KISSELL SERVICE." THE KISSEL AUTOMOBILE CO. 1246 So. Flower St. F2637.

Kline Kar GLENN D. EDMONDS MOTOR CAR CO. F2501. 1215 S. Flower St. The Kar of Klass.

Lexington BURKHARD-CRIPPEN MOTOR CAR CO. Pico and Grand Ave. F4568 Broadway 3091

Mansfield Tires BUY NOW AT THE OLD PRICES. F5596. 1040 S. Main.

Marmon & Cole IMMEDIATE DELIVERIES. Wade Motor Sales Co., 1136 S. Olive.

Moon PETREL AND SCHACHT. 3 Cars of unquestioned merit. Southern California distributors, WILLIAMS AUTOMOBILE CO., 1201-1205 S. Main St. Phone A1162.

Pennsylvania THEY ARE HERE—1911 MODELS—JUST ARRIVED. DO NOT FAIL TO SEE THEM. 1144 S. Hope St. VAIL MOTOR CAR CO. Call F 5047 or Main 3459 and we will be pleased to give you further information.

R & L Electrics "THE PERFECT CONTROL." R. & L. ELECTRIC AUTO CO. 2114 W. 7th St., opp. Westlake Park. Phones—53026, Temple 154.

Staver-Chicago 30-H.P. Touring Car, Toy Tonneau (Detachable and Roadster) $1750. 40-H.P. FIVE PASSENGER "Torpedo" $2975. All prices F.O.B. Los Angeles. "Vortex Vaporizer." Have you seen it? MORROW, LOOMIS & CO, 937 S. Olive St. Phone A2943.

Warren-Detroit and Firestone-Columbus Cars. California Automobile Co. 950-952 S. Main St.

Waverley Electrics Highest efficiency shaft driven electric. Salesroom 816 S. Olive st. Phones—10379; Main 8135. Garage and charging station 1676 W. Washington st. Phone 72850, West 4317. W. A. EVANS, Agent.

WELCH MOTOR CAR AGENCY. BLINN & WHEATLAND, Southern California Agents 1246-48 So. Flower st.

Los Angeles Business College 417 W. 5th. Ind. 1890. Both Phones. Superior in Every Way. Get Rates.

Manzanita Hall PALO ALTO, Cal.—Prepare Boys for college or technical school. Fall term opens August 20. Catalogue upon request. W. A. SHEDD, Head Master.

MISS HARKER'S SCHOOL, Palo Alto, Cal. (Girls.) Boarding and day school for girls; accredited to college. Grammar and primary departments. Music, Arts and Crafts. Home Economics. Ninth year begins August 15.

ANDERSON ACADEMY Irvington, Alameda County; next term begins August 10th; equipment, teaching, discipline, situation, climate unsurpassed. Accredited to Colleges East and West. Catalogue: William Walker Anderson, Principal. Irvington, California.

Urban MILITARY ACADEMY Corner Ninth and Beacon. Boarding and Day School. Thorough school. Delightful home. Home 52647.

Miss De Laguna and Miss Vance's School **The Westlake School for Girls** Residence and day school. Fall term opens September 28th. Advanced courses in English, French, German and Italian. Tennis, rowing and horseback riding. Catalogue sent upon request.

YALE SCHOOL T. G. ADAMS, B.A. (Yale) Head Master. Boarding and Day School for Young Men and Boys. Fits for any college. Fine Gymnasium. Summer Session and Camp. Illustrated Catalogue. Main 6336. 309 N. Union Ave., Los Angeles, Cal.

Harvard School (Military) Western Ave. Boarding and day pupils. 10-acre athletic field. Manual training shops. Detailed U. S. army officer. Men teachers. Fall term begins September 19. Write for illustrated catalogue. Tel. 72147. Grenville C. Emery, Litt. D., Head Master.

Kennard's Polytechnic Business College 1919 So. Grand Ave. Half-day Summer School. Special rates.

CALIFORNIA SCHOOL Boarding and Day. For Boys. Open all year. Military drill, athletic field, etc. 1848-52 Lovelace Ave. N. WILLIAM BRICK, M.A., Prin. Home 52678.

HEALD'S Business College, Northeast corner Eighth and Hill streets. F6700; Main 511. SEND FOR FULL INFORMATION.

The Maryland School 720 Beacon st. Day and boarding. Fall term begins September 21. Office hours during August, 9 to 12. Phones 52285; Main 259. FRANCES A. HARR, Prin.

School and Colleges.

MARLBOROUGH Preparatory School 636 West Adams Street. Between Chester Place and Figueroa St. Conveyance with teacher will be provided when necessary. FOR GIRLS UNDER FOURTEEN. Careful home training, constant advancement, irrespective of grade limit. Physical development a specialty. Grounds adapted to freedom of outdoor life. Telephones—West 2316 and 23269. MISS LINDLEY, Principal.

Marlborough School for Girls 865 West 23rd Street. Fall term begins Sept. 27th. Certificate admits to colleges. Pupils under 14 not received. Reference from school last attended absolutely necessary if applicant is unknown to the principals. Monthly lectures in French, with stereopticon, by Mons. Jacquard Auclair of the French Alliance. Catalogues sent on application. Miss Wiltshire will be at school after Sept. 14th every afternoon from 2 to 4. MRS. GEORGE A. CASWELL, Principal. MISS GRACE WILTSHIRE, Associate Principal.

Girls' Collegiate School CASA DE ROSAS. Adams and Hoover streets. Reopens September 29th.

Upper School Preparatory, Academic, Post-graduate courses. Certificate admits to college. Special Work in Art, Music, Domestic Science, Gymnasium. Limited number of resident pupils. MISS PARSONS and MISS DENNEN Principals. Telephones 24254; West 712.

Lower School For girls under 14 years of age. Kindergarten, Primary, Preparatory Classes. Carriage sent if requested. Resident pupils limited to twelve. A thorough school and delightful home. Interviews in morning, or by appointment with Principals, MISS THOMAS and MISS MOSGROVE. Telephone 22227; W. 4532. 949 W. Adams.

Mills College The Only Woman's College on the Pacific Coast Exclusively for Young Women. Located among the beautiful hills near Oakland, California, close to San Francisco and the great Universities of the West. Full collegiate course leading to degree. Entrance and graduation requirements equivalent to those of Stanford and University of California. Training fits students for teaching regular lines of academic work, and offers special advantages for music, art, library study and home economics. Well equipped laboratories for science. Special attention to health of students. Modern gymnasium thoroughly equipped. Outdoor life and amusements in the ideal California climate. Alumnae in every city on the Pacific Coast. FOR CATALOGUE ADDRESS PRESIDENT LUELLA CLAY CARSON, LL. D. MILLS COLLEGE P. O., CALIFORNIA

Von Stein Academy of Music (6th year.) LARGEST AND FOREMOST SCHOOL OF MUSIC ON THE PACIFIC COAST.

Low Summer Rates for Piano Students Special Price Reduction to students of Violin and Voice during July and August. FREE STUDY of Harmony, Composition, Ensemble playing, Orchestral works, History of Music, etc., in Academic Courses. Information and Catalogue on request. Fifteenth Street and Grand Ave., Los Angeles, Cal. Broadway 3923; Home 22721. Branch Studios at 184 W. 42nd street, 217 W. Ave. 34, El Monte, Cal., Alhambra, Cal.

Cumnock School of Expression Mrs. Merrill Moore Grigg, Director. 17th Year Opens Sept. 20. Boarding and Day School for Girls. EXPRESSION COURSE—For general culture or teaching—embracing Oral and Written Expression, Literature, Dramatics, Voice Culture, Physical Training, Private lessons given all pupils. NORMAL COURSE IN PHYSICAL EDUCATION. Catalogues on application.

Academy and Junior School COLLEGE PREPARATORY and GENERAL COURSES. Music and Art. Junior School for girls under fourteen. Strong character, high ideals, individual attention. Outdoor life and gymnastics. Basket-ball, tennis, horseback riding. Send for new catalogues. 1109 South Figueroa Street.

HOLLYWOOD SCHOOL FOR GIRLS Cor. Prospect and Wilcox. Boarding and Day School. Primary, Intermediate, College Preparatory and general courses. Music, Art, Domestic Science. The special feature of this school is the recognition of sound physical development as the essential foundation of all education. The School offers a practical training, seeks the highest attainment in health, efficiency and character. Outdoor study, physical training and sleeping accommodations. MISS SOPHIE S. HOGAN, Principal. Tel. 24196, West 2557.

The Brownsberger Fall term commences August 15. Send for new catalog. Florida Brownsberger, President; Joseph W. H. Camp, Secretary and Manager.

Castilleja School Home and Day School for Girls, near Stanford University. Accredited by colleges East and West. Grammar and Primary departments. Four new buildings: a Residence for 40 pupils; a Recitation Hall of 12 rooms; a Gymnasium and Auditorium; a Domestic Science Bungalow. Extensive grounds. Music, Art, Domestic Science, Out-door Physical Training. School opens September 12, 1910. Write for illustrated catalogue. Principal, MARY I. LOCKEY, A. B., Palo Alto, Calif.

Miss Keller's School NEW YORK CITY. Small Resident Department and fully graded Day School in new, fire-proof building. Tennis, Basket Ball on Roof Garden—Gymnasium. Special Courses in Literature, French, Art, Music, etc. Buildings open for inspection. Address MISS ELEANOR I. KELLER, Pd. M., 35-37 East 62nd St., New York.

August 15 (Midsummer Opening) A GOOD time to begin. Delightfully cool rooms. Enrollment NOW in progress. Call, write, phone. Main 2305, F1159.

The Isaacs-Woodbury Business College Fifth Floor, Hamburger Bldg.

The Orton School An English and Classical School for Girls. 130-170 South Euclid Ave., Pasadena. Day and boarding. Accredited to colleges. Paris branch. Art, music; outdoor study. Reopens for twenty-first year Sept. 28th. Home 696. ANNA B. ORTON, Prin.

Miss Wing's School 1326 ALVARADO STREET. Summer term now in session. Private tutoring. Fall term opens September 21, all Grades. Best teachers in Domestic Science, athletics, etc. Send for illustrated catalogue. Home 53144, Sunset West 5514.

Classified Liners

Times Classified Rates: The rate for inserting Want ads in The Daily Times is 1c per word for each insertion; in the Sunday issue 1½c per word each insertion. Minimum charge, 25c; except under following classifications, the rate for which is 5c per word, minimum charge 50 cents: "Society Meetings," "Personals," "Special Notices," "Church Notices," "Miscellaneous" and "Dates and Meetings."

"Liner" (classified) advertisements for Sunday insertion received over the counter or by telephone after 11:30 o'clock Saturday night will be inserted under heading "Too Late to Classify."

Sunday real estate advertisements, to be classified properly, must be in The Times office before 10:30 o'clock Saturday night. Rates 1½c per word.

The Sunday circulation of The Times exceeds 80,000 copies, and more "liners" are regularly printed in its columns than in the five other Los Angeles newspapers combined.

Telephone your want advertisements to The Times" any time of day or night and secure prompt and careful attention.

The Times cannot guarantee accuracy or assume responsibility for errors of any kind occurring in telephoned advertisements.

THE TIMES will not be responsible for more than one incorrect insertion of any advertisement ordered for more than one time.

Advertisers should retain receipts given by The Times in payment for "liners," as no mistakes can be rectified without them.

SPECIAL NOTICES—

Rate in this classification 2c per word Daily and Sunday, minimum charge 15 words.

FOR SALE — TIMES COOK BOOK, NO. 3. New edition; now on sale. The largest, most elaborate and comprehensive cook book of the series issued by The Times.

The 2150 recipes for hot Spanish and Mexican dishes and the hygienic department are big features of the publication. The recipes, brought out by The Times Prize Cooking Contest, are generally from Southern California housewives and noted chefs. Price 50c; by mail, 5c additional. Address THE TIMES, Los Angeles.

PERSONAL — PROF. STANLEY, PSYCHIC. Before you go into anything of importance, or undertake anything serious in business or love or marriage, before you take any step you should consult the master mind of clairvoyance. Readings daily and Sunday, 10 to 4. 347 S. HILL. 67.—Adv.

PERSONAL — MR. MASSON.

The noted palmist of London, Eng., may be consulted at 327 S. SPRING ST., over Owl Drug Store, by those desiring careful, conscientious and reliable hand readings from one of the most successful of the profession. HIGH-CLASS PATRONAGE SOLICITED.

PERSONAL—SERIES OF LECTURES IN intensive metaphysics, covering Kant, Emerson, Upanishades, etc., by words of analytical reasoning, voluntary offerings. Only those of best address and seeking absolute truth need answer. Address R, box 32, TIMES OFFICE.

PERSONAL — LADIES, ASK YOUR DRUGgist for Chichester Pills, the Diamond Brand. For 15 years known as best, safest, always reliable. Take no others. Chichesters Diamond Brand Pills are sold by all druggists.

PERSONAL—MUNDO. MUNDO. MUNDO. MUNDO.

Indian seer, 326 S. Hill. Special reading, 50c.

PERSONAL—DIVORCE LAWS EXPLAINED. Consultation free. No publicity. Installment payments. Private consulting rooms. Hours 9 to 5; evenings, 7 to 8. 622 CHAMBER OF COMMERCE.

PERSONAL—WANTED INFORMATION REgarding the whereabouts of Mrs. Philomena Mayhorn. Address G, box 135, TIMES OFFICE.

PERSONAL — PROF. ALTHOUSE, NOTED astrologer and palmist, 25 years in Los Angeles; highest grade of work. 260½ S. Spring.

PERSONAL—SHEEP GROWER: RECEIVED letter O. K. Write to 140 N. SUMMIT ST.

WANTED— Help, Male.

WANTED—EXPERIENCED MARKERS AND distributors. Apply WESTERN LAUNDRY, 244 E. 8th st.

WANTED—PAINTER TO PAINT A ROOF 620 WEST 61ST DRIVE. Phone South 1411.

WANTED—GOOD AUTOMOBILE REPAIRman, college garage, Whittier, Cal. College AND GREENLEAF AVE.

WANTED — FLOUR SALESMAN ON COMmission. Apply Room 415 CURRIER BLDG. Hours 10 to 12 a.m.

WANTED — 2 EXPERIENCED WRINGER men. Apply LINEN LAUNDRY AND SUPPLY CO., 324 Boyd st.

WANTED—BOY TO RUN ERRANDS. APply SOUTHWEST OPTICAL CO., 229 O. T. Johnson Bldg.

WANTED—PRESSER ON MEN CLOTHES, good wages. Parisian Cleaning Company, 514 D STREET, SAN DIEGO.

WANTED—AT ONCE, FIRST-CLASS BARber; steady job, 324 guaranteed. 11 N. RAYMOND, Pasadena.

WANTED—ONE BARBER, STEADY; ONE Saturday, Sunday. FIRST AND SPRING, under Equitable Bank.

WANTED—A FINE LOOKING PHYSICIAN, registered in California, with general competence; good salary. 747 S. MAIN ST.

WANTED — EXPERIENCED SHIPPING clerk; permanent position to right man. Address O, box 15, TIMES OFFICE.

WANTED — TWO TINNERS WANTED, galvanized iron. MASON BROS., Gardena. Phone Phone Gardena 54.

WANTED—STRONG BOY WITH SHOP EXperience, on furniture repair work. 629 S. SPRING.

WANTED—STENOGRAPHER FOR HOTEL, Redondo city, $75. ROOM 305, 417 W. 5TH ST.

WANTED—LATHERS AND LABORERS ON Detroit and Santa Monica ave., Colegrove. WHEATON.

WANTED—CARPENTER FOR REPAIRING work. Call 327 S. HOPE.

WANTED—A BOY TO WORK IN BAKERY. apply MR. CUTLER, 405 North Avenue 20.

WANTED — A LADIES' TAILOR. CALL ready for work 326 SOUTH BROADWAY.

WANTED—SCULPTOR TO MAKE STATUS of a tomb stone. Address 1217 S. HILL.

WANTED—VIOLIN PIANO PLAYER. APply at 212½ E. FIRST ST. from 7 to 10 p.m.

WANTED — FURNITURE POLISHER, young man. Apply 626 S. SPRING ST.

WANTED — WAITERS IN LUNCH ROOM, farm work, $10. 121 S. BROADWAY.

WANTED — AN A-1 DRY GOODS MANager, $150. 510 GERMAIN BLDG.

WANTED—WHEEL BOYS. ALL DAY OR after working hours. 414 S. HILL, in rear.

WANTED—FIRST-CLASS FINISHERS ON 2 coats. 236 S. BROADWAY. See Hickey.

WANTED—ELEVATOR OPERATOR; MUST be licensed. Call 7 a.m., 522 MASON BLDG.

WANTED—BARBER AT THE EAGLE pool hall, 1121 CENTRAL AVE.

WANTED—AN EXPERIENCED SEWING machinist, at 741 S. BROADWAY.

WANTED—GOOD MAN. APPLY 124 W. 3RD.

WANTED— Help, Male.

Note—Applicants for positions are advised not to enclose original recommendations in answer to ads. Send duplicates only.

WANTED—
HUMMEL BROS. & CO.,
EMPLOYMENT AGENTS.
ESTABLISHED 1891.
A strictly first-class, reliable agency. All kinds of help promptly furnished. Satisfaction guaranteed.
114 and 118 E. SECOND ST.
Between Main and Los Angeles sts.
Largest and best-equipped office on the Pacific Coast.
TELEPHONES—MAIN 169; HOME 10789.
Your orders and correspondence solicited.

Man and wife, laborer and cook, $75, etc.; boiler makers, country, steady, 40c hr.; machinist, city, 40c hr.; artificial stone moulder, $3; gardener, $2.25; married gardener, $35 and house; man and wife, orchard and cook, $60, etc.; milkers, $40, etc.; ranch hands, near city, $35, etc.; ranch hands, alfalfa, $30, etc., $40; blacksmith and shoer, $3.50; teamster, haul hay, $1.75, etc.; feeders, hay prese 10c ton, etc.

HOTEL DEPARTMENT.

Man and wife, cook and waitress, $75, etc.; man and wife, manager and waitress, $75, etc. free fare; man and wife, dishwasher and waitress, $60, etc.; cook, small restaurant, $18; second cook, $45, etc. free fare; second fry cook, $65, etc.; short-order cook, $12; broiler cook, $15; cook, country restaurant, $50, boss here; night lunch cook, $35 etc., free fare; pantryman, $35, etc., free fare; pastry man, $3 per day; barber, $15; waiters, $25, $12, etc., $30, etc.; vegetable man, hot springs, $20, etc.; kitchen helper, hot springs, $20, etc.; dishwashers, $7, $6, $25, etc., $20, etc.; laundryman country $15; wringer man, $13; third baker, $16; baker's helper, $20, meals; baker, country, $55, etc.; waiters, Catalina, $12, etc.; waiters, $25, $12.

WANTED—A HIGH-CLASS MAN WHO IS equipped by education and experience to earn a permanent and substantial income by presenting a proposition of superior quality to the class of investors who are looking for and are attracted to an investment insuring an immediate income steadily increasing in volume and value, and based upon the most legitimate of all business, agriculture—no land selling scheme or speculative promotion, but a clean, safe, profitable going business. Would be especially attractive to experienced old line insurance men or bond salesmen. An interview will assure you of the possibilities and merit of the project. Address N, box 55, TIMES OFFICE.

WANTED—1 HEAD WAITER FOR MOUNtain resort, $30 wk.
1 experienced pantry man.
1 night waiter, coach.
1 waiter, Catalina.
4 kitchen helpers, city and beach.
1 night cook, $40.
2 bakers, city.
TOURIST EMPLOYMENT OFFICE, 146 S. Spring, room, 226-227.

WANTED—SALESMAN TO SELL STOCK in building company now selling at par. Apply 317 STORY BLDG.

WANTED—ABLE-BODIED MEN FOR THE U. S. Marine Corps, between the ages of 18 and 35. Must be native born or have first papers; monthly pay $15 to $26. Additional compensation for clothing, quarters and medical attendance free. After 30 years' service can retire with 75 per cent of pay and allowances. Service on board ship and ashore in all parts of the world. Apply at 457½ S. YORKE, corner Second and Main Sts., Los Angeles, Cal.

WANTED—AT ONCE, MARRIED MAN; I child, not objected to one poultry ranch, 20 miles from city; he is not afraid to work early and late, also handy with tools preferred. Experience not absolutely necessary. A willing worker can eventually make a good proposition of this. PHONES MAIN 6409 or F3048.

WANTED—MEN SEEKING EMPLOYMENT and those wishing to better themselves may join our organization and receive free assistance obtaining employment. Free information bureau for strangers. See secretary.
MUTUAL LEAGUE,
221 Byrne Bldg., 353 S. Broadway.

WANTED—SALESMEN WITH RECENT RETail experience, cifhoeman with recent proven ability and men experienced in certain technical lines, principally mining and engineering, we can add to good salaries in California, Arizona, Nevada, Mexico. INDUSTRIAL & COMMERCIAL BUREAU, Times Branch Office. Established 1898.

WANTED—CHEF, $21; 2 CHEFS, $15 AND $20; waiter, nice cafe, $15; waiters, city, good side money houses; 2 clerks, for bakery; porter, store, $14; porter, apartments, $25; bus boys, yard, kitchen men and dish washers. Good position waiting. Call early. CAL. AGENCY, 230½ S. Spring.

WANTED—THE SERVICES OF A MAN capable of selling a specialty; must be able to meet and deal with business men, previous selling experience not essential, but familiarity with typewriters and adding machines desirable. Address K, box 239, TIMES BRANCH OFFICE.

WANTED—DRY GOODS ADVERTISER, large firm, north, $180 or better; youth experienced grocery clerk, room, board, $7 per week and future, city. INDUSTRIAL & COMMERCIAL BUREAU, Times Branch Office.

WANTED — SALESMAN FOR VERY ATtractive 4 per cent. gold bonds, carrying stock bonus; installments or cash; easy to sell by anyone having experience in insurance, bonds, stocks or real estate. Liberal commission. FAIRFIELD, 314 Delmonico Bldg.

HIGH-CLASS PATRONAGE SOLICITED.

WANTED—MEN LOOKING FOR WORK TO see my ads, under "Mining." Assayers and cyanide specialists earn from $125 to $200 a month. Let me teach you the trade. 227 S. SAN PEDRO ST., formerly 121½ S. Broadway, room 5.

WANTED—BRIGHT YOUNG MAN, WITH knowledge of stenography to learn the wholesale woolen business; salary to start, $20 month, good chance for advancement to right party. With references. Apply 422 GERMAIN BLDG.

WANTED — TWO CAPABLE SALESMEN, exceptionally good proposition, every business and professional man needs it. Liberal commissions. Apply between 8:30 and 9 a.m. at 305 GERMAIN BLDG.

WANTED — CYLINDER PRESS FEEDER. BISHOP PAPER BOX CO., 357-359 Lacy st.

Take red South Pasadena or Annandale car to Ave. 22, or yellow Garvanza car to Ave. 24.

WANTED—BOY TO WORK ON RANCH; must be strong and willing to work, good wages and home to the right boy. C. E. GREENAMYER, R. F. D. box 129, Downey, Cal.

WANTED—DRUG CLERK; REGULAR ASsistant having had 3 or 4 years' experience, honest, reliable of good habits and willing to work. Address K, box 243, TIMES BRANCH OFFICE.

WANTED — A GOOD MAN FOR DYE wood wagon. Now if you're not a worker don't waste your time nor ours. Salary proposition. Apply between 7 and 8, evenings, EMPIRE DYE WORKS, 1010 San Pedro.

WANTED—OUTSIDE MAN IN COLLECtion and adjustment office, strictly commission, excellent opportunity. Write giving particulars and experience. Address L, box 50, TIMES OFFICE.

WANTED—A REAL LIVE SALESMAN WHO must be a top-notch hustler, to sell specialty to to retail grocers. Salary to commence $75 per month. References required. Address R, box 74, TIMES OFFICE.

WANTED — 25 FIRST-CLASS CLOTHING salesmen, only thoroughly-experienced men need apply. MR. RYAN, Creditors' Outlet Co., Hamburger's old store, Spring and Franklin.

WANTED—COLLECTOR. YOUNG MAN, with motorcycle, one well acquainted with the city; state age, salary expected and phone number. Address N, box 23, TIMES OFFICE.

WANTED—TO LET CONTRACT FOR CARpenter work for 10-room frame apartment-house to be erected at once; plans and all particulars at 407 DOUGLAS BLK. Main 4301.

WANTED — SALESMEN ACQUAINTED with drug trade, for a good side or independent line. References required. PARDRIDGE MFG. CO., 61 University Bldg., Detroit, Mich.

WANTED — BRIGHT, CAPABLE, YOUNG man stenographer, as office assistant; one or two years' experience preferred. CALIFORNIA TEACHERS' BUREAU, 434 I. W. Hellman Bldg.

WANTED—COOK AND WIFE TO HELP FOR little restaurant, Oxnard, wages $90 month; carry; have dishwasher, carry place. Call TUCKER'S EMPLOYMENT AGENCY, 211½ West 2nd st.

WANTED—COOKS, 2ND COOKS, BROILers, waiters, dishwashers, porters, kitchen helpers, bus boys, pantry man, housemen, etc. Call TUCKER'S EMPLOYMENT AGENCY, 211½ W. 2nd st.

WANTED—ORCHARD MAN, EXPERIENCED, gardening, etc., German preferred, $40; laborer, $2 day, Swedish janitor, $30, etc. SWEDISH AND GERMAN BUREAU, 101½ South Broadway.

WANTED—EXPERIENCED CARPET MAN, who can cut, sew and lay carpets. State age, experience and salary wanted. Address R, box 71, TIMES OFFICE.

WANTED — YOUNG MAN FOR OFFICE work, about 20; some knowledge of stenography. Address K, box 238, TIMES BRANCH OFFICE.

WANTED—SOLICITOR FOR LOW PRICED ranch lands. Large tracts. Work in Los Angeles. Commission basis. Address BOX 272, Paso Robles, Cal.

WANTED — A LADY OR GENTLEMAN promoter. References required. Financially and socially. Will pay well. Address O, box 12, TIMES OFFICE.

WANTED—FIRST-CLASS EXPERIENCED shoe salesman at once. No "has-beens" need apply. Apply MGR., MAMMOTH SHOE HOUSE.

WANTED — GOOD, RELIABLE MAN TO drive milk wagon and work in milk room; must be steady; no night work. 320 WEST 3RD.

WANTED—2 DERRICK ENGINEERS. CALL UP 60 S. H. BLDG.

WANTED— Help, Male.

WANTED—RESPONSIBLE FISCAL AGENT to handle block of stock in A-1 dividend proposition; good commission. Address K, box 311, TIMES BRANCH OFFICE.

WANTED — DRAFTSMEN, GRADUATE electrical engineers preferred. Write promptly, K, box 291, TIMES BRANCH OFFICE.

WANTED — CAPABLE SALESMAN FOR exceptionally good proposition; liberal commissions. H. D. FOMACONE CO., 223 Lissner Bldg.

WANTED—MEN WHO ARE ACQUAINTED who can get members who are organizers. Quick money. Address M, box 42, TIMES OFFICE.

WANTED—A-1 SHOW-CARD WRITER TO join advertiser in established business; a quick man with ideas. ROOMS 1 and 2, 344½ S. BROADWAY.

WANTED — AT ONCE, EXPERIENCED operators on ladies' coats; good wages; steady work. ROSENTHAL & SALZMAN, 739 S. Broadway.

WANTED—2 EXPERIENCED MARKERS and distributors, 2 wringer men, 1 washer, NEW METHOD LAUNDRY, 6th and San Julian.

WANTED—AT ONCE, 10 AMATEUR VOcalists, violinists, pianists. First-class pay, steady work. Address O, box 25, TIMES OFFICE.

WANTED — PERMANENT EMPLOYMENT to first-class machinist, high wages, good hours. WILSON & WILLARD MFG CO., 151h and Santa Fe avenue.

WANTED—RANCH MAN, $75, MARRIED, experienced, desert houseman, $40; baker, $15; city yard man, $2; candy maker, $15; 4 bond boys, $9. STANDARD, 119½ S. Spring.

WANTED—SHOEMAKER TO FIT UP FOR Goodyear machine; must be very quick; steady job. WEAR-WELL SHOE & REPAIR CO., 223 S. Spring st.

WANTED — EXPERIENCED GROCERY clerk to work in country. Apply E. GERSON, 546 S. Broadway.

WANTED — FIRST-CLASS HOUSE PAINTer, day work or contract. Answer immediately. Address N, box 44, TIMES OFFICE.

WANTED—SIX EXPERIENCED MACHINE miners for work on the Los Angeles Aqueduct. Apply ROOM 1106, Central Bldg.

WANTED—FIRST-CLASS RUG WEAVER. SANTA ANA RUG FACTORY, 1219 West First st., Santa Ana.

WANTED—TWO SOLICITORS IN A DYE house; wages and commission. Call at once ROYAL DYE WORKS, 1461 W. Jefferson st.

WANTED—HARNESS MAKERS, YOUNG men. SUMMERS MANUFACTURING CO., 44-46 W. 4th st.

WANTED—TAILOR TO TAKE CHARGE OF branch office. AMERICAN DYE WORKS, 8th and Maple avenue.

WANTED — TO LET, THE CARPENTER work on a five-room bungalow. EMPIRE BLDG. CO., Chamber Commerce.

WANTED—EXPERIENCED DRIVER ON dye wagon. TABBERT DYE WORKS 1223 W. Washington. Phone 24038. West 538.

WANTED— Help, Male and Female. Investment Required.

WANTED — SEVERAL YOUNG MEN TO learn operating safety razor sharpening machine and the business. Have six openings in large cities. Salary paid weekly. $600 cash required. Call 248 S. SPRING.

WANTED— Help, Male.

WANTED—A GOOD GIRL FOR GENERAL housework; must be a good cook and be strong; neat. Call at 1439 ST. ANDREWS PLACE. Three in family.

WANTED—EXPERIENCED GIRLS FOR LAdies' tailoring; must know how to put lining in jackets. Also skirt hand. Apply S. HOROWITZ, 420 S. Broadway.

WANTED—AT ONCE, 30 AMATEUR VOcalists, violinists, pianists. First-class pay; steady work. Address O, box 24, TIMES OFFICE.

WANTED—GOOD SECOND GIRL; WAGES $25. Apply 319 N. ELLIOTT ST., Take Hollenbeck Drive car to Stoll. Walk west four blocks.

WANTED—2 WAITRESSES, OIL FIELDS, $45 A MONTH AND FOUND. TOURIST EMP. OFFICE, 146 S. SPRING, ROOMS 225-227.

WANTED—WOMAN BETWEEN 30 AND 40 years old, for general housework; must be good cook with city references. HOME PHONE 53627.

WANTED—AT MONROVIA, QUIET, WILLing woman fond of children, for general housework in small family; wages $20. Apply 1712 WEST 9TH ST.

WANTED — RELIABLE WOMAN, GOOD cook, for general house work for family of 2 adults, no washing. Call 2513 S. HOPE ST., near Adams.

WANTED—LADY VIOLIN AND PIANO players for picture show near Los Angeles; excellent opportunity for right parties. SHEPPARD, 211 W. 3rd st., Riverside. Main 1877.

WANTED—4 EXPERIENCED LADY CANvassers at once. $10 per week salary and commission. Call between 8 and 11 a.m., 643½ S. CHERRY.

WANTED — ELDERLY LADY TO GIVE light services in exchange for good home and small wages. J. W. BILLINGS, Wilmington, Cal.

WANTED—FIRST-CLASS FINISHERS ON ladies' garments; must know how to make button holes; no other need apply. 414½ S. Broadway, third floor.

WANTED — OFFICE GIRL WISHING $50 month, read our advertisement under "Instruction Course." NATIONAL SCHOOLS, 530 Chamber Commerce.

WANTED—IMMEDIATELY, GOOD, RELIable girl for general housework in family of three adults. 933 COLUMBIA ST., Pasadena, Cal. Home phone 2910.

WANTED—GIRL TO ASSIST WITH HOUSEwork and small baby; wages $15. Apply this morning, 500 NEW HAMPSHIRE. West 9th st. car.

WANTED — NECK BANDER, SLEEVER, body ironer and other kinds of laundry help. WARDROBE LAUNDRY, 2125½ Boyd st., upstairs.

WANTED—2 WORKING HOUSEKEEPERS, wages $20, found; also $25, found; one in city; one at beach. Call TUCKER'S EMPLOYMENT AGENCY, 211½ West 2nd st.

WANTED—A STOCK GIRL; ALSO AN APprentice. HOFFMAN'S MILLINERY, 425 S. Broadway.

WANTED—YOUNG LADY TO HELP MARK goods and can do a little repairing. Apply ANGELUS DYE WORKS, 741-3 East 9th.

WANTED—GIRLS TO LEARN ON PANTS finishing; wages paid while learning. Call at once, 2295½ S. SPRING, room 21.

WANTED — STENOGRAPHER. EXPERIenced in real estate business; $15 week. Address O, box 69, TIMES OFFICE.

WANTED—EXPERIENCED HAIR DRESser. CORENSON HAIRDRESSING COLLEGE, 619½ S. Broadway.

WANTED — FIRST-CLASS BUTTONHOLE maker and last finisher, also try-on maker. Apply 254 S. BROADWAY, Room 106.

WANTED—COLORED WOMAN; MUST BE first-class cook, small family; wages $40. TELEPHONE 59012.

WANTED—A GERMAN OR SWEDISH GIRL for housework in family with children. GERMAN DYE WORKS, Redondo, Cal.

WANTED — GOOD EXPERIENCED MILLInery maker. Apply H. GLICK & CO., 420 S. Broadway, 2d floor.

WANTED—IRONERS, EXPERIENCED AND inexperienced. Apply at THE CARLSON HAND LAUNDRY, 710 West Third st.

WANTED—COOK; MUST BE COMPETENT; good wages. Also second girl. 322 S. HILL st.

WANTED—WOMAN FOR SECOND WORK in the kitchen. Position permanent. Call HOME SANATORIUM, 56th and Central ave.

WANTED — NEAT APPEARING YOUNG waitress; must be experienced. Call 320 WEST THIRD ST.

WANTED — EXPERIENCED WRAPPERS. Apply at once. J. R. LANE DRY GOODS CO.

WANTED—STENOGRAPHER IN LAW OFfice. Call 12 to 1:30 p.m. S. A. D. GRAY, 216 W. First st.

WANTED — GOOD FINISHERS ON COATS and buttonhole maker, steady work. 102 S. SPRING ST., Room 513.

WANTED — RELIABLE AND STEADY girl for light housework in small family, good home for right party. PHONE 51284.

WANTED—HELP FOR GENERAL HOUSE work, good wages. Apply after 3 p.m. 1125 WEST 20TH ST.

WANTED—A GIRL FOR COOKING AND general housework, 3 adults; wages $30. Phones 24838, West 132. 760 WEST 30TH ST.

WANTED—GIRL FOR GENERAL HOUSEwork and assist in care of children. 1213 W. 4TH ST.

WANTED—GIRLS AT ONCE FOR LIGHT work; also learners. PACIFIC CAP CO., 242 Wilson Blk., corner First and Spring.

WANTED — GOOD GIRL FOR LIGHT housework, small house, three in family. Phone HOME 54241.

WANTED — EXPERIENCED LADY MEAT carver. Apply at SPEEDWAY CAFETERIA at Venice.

WANTED—YOUNG GIRL TO DO WAITER, $6 week. JOHN'S LUNCH ROOM, 641 San Fernando st.

WANTED—NEAT YOUNG LADY TO LEARN hat trimming. Must be quick at sewing. Call after 10 o'clock, 216 W. 3RD.

WANTED — AN EXPERIENCED CHOCOlate and bon-bon dipper, $10 a week. WELLS CANDY CO., 447 S. Spring.

WANTED—A GIRL TO WORK IN CANDY shop. WELLS CANDY CO., 447 S. Spring.

WANTED—FIRST CLASS PANTS FINISHers. 106 N. SPRING, room 3.

WANTED — EXPERIENCED MANGLE girls. ELECTRIC LAUNDRY, 806 S. 18th.

WANTED—RELIABLE WET NURSE. APply 1114 West 35th st. PHONE WEST 6746.

WANTED—A GOOD WAITRESS. SWANSON'S RESTAURANT, 218 East 8th.

WANTED—A FIRST-CLASS TAILORESS. 939 WEST 17TH ST.

WANTED— Help, Female.

Note—Applicants for positions are advised not to enclose original recommendations in answer to ads. Send duplicates only.

WANTED — A COMPANY CONTROLLING and operating a business of the most legitimate nature, based on agriculture (no land selling scheme or speculation,) is desirous of securing the services of a woman who is equipped by education, experience and standing to earn a permanent and substantial income by presenting a high class, attractive business proposition to selected parties who are ultra-conservative in investing their funds. The opportunity offered to a capable, tactful woman to secure a permanent paying business is unsurpassed. An interview will be convincing of these possibilities. Address N, box 54, TIMES OFFICE.

WANTED — GOOD EMPLOYMENT OFFICE woman; cook, vegetable and meat; cook, delicacy store, $45; pastry cook, institution, $50; delicacy cook, $45; delicacy clerk, $8; housekeeper, $25; stenographer and tend telephones, $10; nurses for institution and resort, city and beach, $20 and $30; 20 chambermaids $20 to $25; girls for general housework, $20 to $30; serving girls; meat carvers, women for kitchen work. All kinds hotel and restaurant help. Call early. CALIFORNIA AGENCY, 230½ S. Spring.

WANTED—FAMILY COOK, CITY, FIRST class home, $40 to $45; cook, near Monrovia, $40; German cook, $40; cook and second maid, sisters or friends, $25, $20; German governess, child 2½ years old, $25; house girl, 2 in family, $40; another, 2 in family, bungalow, $30; cashier, grocery store, $8 week; chambermaid, $25 month; long list good house work places, $25 to $40; housekeeper, 6 men, good cook, $35 etc.; long list others. SWEDISH & GERMAN BUREAU, 101½ S. Broadway.

WANTED—COOK AND HOUSE MAID, family two, Santa Barbara, $40 and $20, employer here today; house girl, 3 adults, Pasadena home, $25; family cook, Westlake district, $40, employer in office today; waitress, country, $30; fare, employer here; others, city, $25 etc.; infant's nurse, for Sept. 1, $30; house girl, as one of family, city, $25; other good orders; best wages. MRS. PATTON, 213 S. Broadway.

WANTED — PASTRY COOK, COUNTRY hotel, $50 etc.; cook and waitress, hotel, country, $75 etc.; cook, small boarding-house, Arizona, $30 etc.; waitress, Imperial, $30, etc.; waitress, country, $25 etc.; waitress, city, $7 a week; chambermaids, Catalina, $45 and room; chambermaid, city, $6 a week and meals; house girls, $20 etc. to $45 etc. HUMMEL BROS. & CO., 114 E. 2nd st.

WANTED—A HOUSEKEEPER IN A FAMily of two adults and two children, 5 and 11 years. A good home, a newly furnished room, light work, no washing. Wages $25 per month. A refined woman is desired and will be given every consideration, being treated as one of the family. Apply to DR. C. A. WELLS, 702 S. Spring st., room 206.

WANTED—AT ONCE, LADIES AND GIRLS can have steady employment at home copying designs and decorate novelties; $6 to $12 per dozen up. We furnish materials and teach free. WOMAN'S NATIONAL ART EXCHANGE, 219 North Broadway, opposite Courthouse. See instruction course.

WANTED—
2 waitresses for oilfields, $25 and found.
3 chambermaids, city, $20 and found.
1 lunch waitresses, no Sunday, $3.50 week.
1 woman cook, country, $30.
TOURIST EMPLOYMENT OFFICE,
146 South Spring, rooms 225-227.

WANTED—GERMAN FAMILY COOK, $40; working housekeeper, country, $40; two family cooks, $35; second girl, beach, $30; another, foothills, $30; long list house work places, $20 to $40; girl for light housework, $15; laundry cook, $15. HENDERSON EMPLOYMENT AGENCY, 455 S. Broadway.

WANTED—NURSE, NERVOUS LADY, $30, family cook, $40; 2 second girls, some laundry, $20 each; all 3 same place; 2 waiting positions, $40; dining-room girl, institution, $35; 2 second girls, $30, $25; cook, resort, $40; many good general places. MRS. HAWLET'S, 264 S. Broadway.

WANTED—LADIES TO MAKE AT HOME all or spare time, useful and fancy articles, embroideries, novelties, sketches, hand-painted china; also jellies, jams, pickles, pastries, cakes, etc., for WOMAN'S EXCHANGE, 417 W. Seventh.

WANTED—EXPERIENCED LADY BOOKkeeper to assist, must understand taking off trial balance. Steady position for right party, none but experienced need apply. $8 per week to start. Call the MEN'S WARDROBE, 709 S. Spring.

WANTED—LADY TO ACCOMPANY GENtleman to home in Southern Utah as nurse to 8 months old baby. Return fare paid if party does not like situation. Address O, box 37, TIMES OFFICE.

WANTED—A COMPETENT CASHIER WHO has had experience in the tailoring business and can come well recommended. Catholic preferred. Address R, box 93, TIMES OFFICE.

WANTED — WOMEN TO WORK IN OUR FRUIT AND CANNING DEPARTMENTS. GOOD WAGES. STEADY WORK. CALIFORNIA FRUIT CANNERS' ASSOCIATION, MACY AND MISSION ROAD.

WANTED—YOUNG GIRL FOR LIGHT housework in family of two in Ocean Park, must be neat and willing. Wages $20 per month. References. Address R, box 98, TIMES OFFICE.

WANTED—IMMEDIATELY, COMPETENT young lady stenographer, private secretary, with big northern corporation. CALIFORNIA TEACHERS' BUREAU, 434 I. W. Hellman Bldg.

WANTED—2 WAITRESSES, COUNTRY, $30. 2 Waitresses, city, $30.
2 Chambermaids, $25, $30.
2 Parlor maids, $25.
HARKNESS & HUNTER, 224 S. Spring, room 408.

WANTED — J. DARROW & CO., 120 N. Main, rooms 11 and 12. A657. Housegirls, $30 and $35; waitress, $25 and found; woman to work in kitchen, $25 and found; woman to care for sick lady and do little housework, $25.

WANTED—PRIVATE SECRETARY, BEGINner, of good education, appearance and address, capable of devoting herself absolutely to interesting position or trust for several years. Details and photo. P.O. BOX 681.

WANTED—STENOGRAPHERS. WE ARE frequently called upon to furnish competent stenographers. STENOGRAPHERS' ASSOCIATION, 413 Exchange Blk., corner Third and Hill.

WANTED—AN APPRENTICE GIRL PAID while learning should understand some sewing, chance for advancement. Apply ALEXANDER NAPIER, 490 South Broadway. Phone 301.

WANTED — LADY BOOK-KEEPER FOR cafe, city, nice respectable place, wages $12 week, board; must be experienced. Call TUCKER'S EMPLOYMENT AGENCY, 211½ West 2nd st.

WANTED—CAFETERIA GIRLS, SALAD girl, no Sunday, easy, $7; serving girl, $5 per week; meat carver, board and room. TUCKER'S EMPLOYMENT AGENCY, 211½ West 2nd.

WANTED — MIDDLE AGED WOMAN FOR general housework in Ontario; small family and light work; permanent home with pleasant surroundings to right person. Call at 1943 WESTLAKE AVE., city.

WANTED—GIRL TO DO GENERAL OFFICE work and learn optical grinding; must be willing to accept moderate salary to start. FRIZZELLE, Optician, room 302, Broadway Central Bldg. F4148.

WANTED — STEADY WOMAN TO DO hemming and mending and learn to run marking machine. Must write good hand. Address in own handwriting. Address R, box 60, TIMES OFFICE.

WANTED — EXPERIENCED COLLAR girls, one neck bander, one sleever, one mangle girl. NEW METHOD LAUNDRY, 6th and San Julian st.

WANTED — LADY OR GENTLEMAN promoter. References required, financially and socially. Will pay well. Address O, box 72, TIMES OFFICE.

WANTED — A LADY STENOGRAPHER, competent in legal work. Must have experience for lawyer's office. Address O, box 84, TIMES OFFICE.

WANTED—RANCH COOK, $40, MAN AND wife, ranch, $75; cook, hospital, $40; pastry cook, $15; meat carver, $18. MARTIN & SHAW, 121½ S. Broadway.

WANTED — MIDDLE-AGED WOMAN TO keep house and care for baby in family of two. Address box 4, TIMES OFFICE, Pasadena.

WANTED—NEAT MAID FOR GENERAL house work in family of 3 adults; good plain cook and do a small washing. Wages $30. Apply 1049 ELDEN AVE. West 9th st. car.

WANTED — AT ONCE, CERTIFICATED teachers for Latin and domestic science. L. A. TEACHERS' AGENCY, 434 Bradbury Bldg. A2769.

WANTED — WAITRESS FOR LUNCH counter, two meals. 713 CENTRAL AVE.

WANTED— Help, Male and Female.

WANTED — MAN AND WIFE AS WORKing manager and care-takers for fine, highly-improved orange grove and home twenty-five miles from Los Angeles, near Azusa. Man must be experienced, competent, temperate. Address, giving particulars, K, box 208, TIMES BRANCH OFFICE.

WANTED—ALL COLORED. I SOLICIT THE patronage of strictly first-class help only. Those who want colored help naturally will place their orders with me. Plenty of work for reliable help. Call at COLEMAN'S EMPLOYMENT OFFICE, 213 S. Second st. Broadway 1105; A3878.

WANTED—ANY INTELLIGENT PERSON may earn good income corresponding for newspapers. Experience unnecessary. Address PRESS CORRESPONDENCE BUREAU, Washington, D. C.

WANTED—MAN AND WIFE, RANCH, $60; wife cook for 6 men; married man, small dairy ranch, $15 and house. SWEDISH AND GERMAN BUREAU, 101½ S. Broadway.

WANTED — MAKE MONEY WRITING stories for newspapers. Send for free booklet. Tells how. UNITED PRESS SYNDICATE, San Francisco.

WANTED— Help, Male and Female. To Learn Trades.

WANTED—MEN AT THE NATIONAL DAY AND NIGHT AUTOMOBILE SCHOOL. We teach shop work on steam, gas and electric vehicles, road repairing and driving; satisfaction guaranteed; before wasting your time and money with amateurs, call in and investigate our methods; interview our scholars and consult some of the hundreds who have graduated. 2150 W. Seventh st.

WANTED—MEN AND BOYS. NO EXpense to learn trade of electricity, automobiles, plumbing, bricklaying by actual contract jobs. Only few months required; 250 students last year. Catalogue free. UNITED TRADE SCHOOL CONTRACTING CO., 647 Pacific Electric Bldg.

WANTED—2 LADIES AT ONCE, LEARN HAIRDRESSING TRADE, SALARY WHILE LEARNING. CORENSON HAIRDRESSING COLLEGE, SECOND FLOOR, 619½ S. BROADWAY.

WANTED—MEN TO LEARN AUTOMOBILE trade; drivers and mechanics in demand everywhere. 1250 S. LOS ANGELES ST.

WANTED— Help, Male and Female. Instruction Course.

WANTED—
Young men to learn to operate the linotype machine; a good trade that pays above the average. The Mergenthaler Linotype Company is installing over 100 linotype machines per month. It must soon put so many positions to be filled at good wages.

The Los Angeles Times has installed a large auxiliary plant, and has placed in charge an expert machinist and operator making it possible for students who so desire to learn either trade (linotype machinist or operator) in shortest possible time. Six weeks' course, 4 hours per day or night, $25. THE TIMES-MIRROR COMPANY, or 'Phone Main 8200, and ask for manager of the Linotype School.

WANTED—STUDENTS FOR A SERIES OF practical engineer courses. We teach electrical, civil, mining engineering and surveying. Satisfaction guaranteed. Let us teach you a profession which will pay you from $150 to $300 a month. Call and investigate our methods. NATIONAL SCHOOL OF ENGINEERING, 327 W. Seventh st. Main 8274.

WANTED—S. P. TELEGRAPH AND SHORThand School, 542 Central ave. Students pay tuition after placed. Expert stenographers furnished on short notice. Branch for private pupils, 327½ S. BROADWAY. You can learn simple shorthand in TEN DAYS.

WANTED—STUDENTS, $5 MONTH, GREGG shorthand, practical book-keeping, classroom or home study; typewriter free. Positions after sixty days. NATIONAL BUSINESS COLLEGE, Chamber of Commerce.

WANTED — LADIES AND GIRLS FOR home employment, cop

...ssified Liners

...Estate, Real Estate.

...SERVICE SALE

...GRAM OF HIGH GRADE ...AND PLAYERS ...FACTURERS' PRICES. ...BUYERS INVESTIGATE. ...C. FISHER & CO., ...84 E. HILL ST.

...TYPEWRITER ...afraid of work; ...agents to start ...BRANCH OF...

...WOULD LIKE ...second girl; go ...willing to work ...OFFICE.

...CATED YOUNG ...to complete ...ness or courses. ...BUSINESS OFFICE.

...SOME EXPERI... ...ROOM AND BOARD ...Address R. box ...

...HOME OR BY ...experienced pen... ...ness. Main 7338.

...LADIES' COM... ...a refined ger... ...TIMES OF...

...FRENCH GIRL ...maid or give ...good reference. ...city.

...GIRL WANTS ...housework in ...Main 2321. Home ...

...EXPERIENCED ...to keep house ...Address box ...

...WASHING AND ...Main. 828 SAN ...

...DAY WORK ...can go home ...at.

...BY FRENCH ...ox N, box 8.

...WITH ITS ...phone witness a ...

...FIRST-CLASS ...ing. 262 S. ...

...ENDSTAFF ...G. box 256.

...WANTED—Situations, Female.

...WANTED—HAVE YOU ...4-room house with ...wood or South ...acre first-class ...close to north ...Will put cash with ...place. Owners only. ...KERSHIM HOTEL.

...WANTED—7 TO 8-ROOM ...give close cottage, ...gas, bath; no ...K. box 236, TIMES ...

...WANTED—HOUSE TO ...W. COLEMAN, 231 E. ...1306; A2278.

...WANTED—

...building income property to ...to bring home ...

...WANTED—FIRST-CLASS ...to bring home ...property well improved, ...by cash and ac...

...WANTED—HOUSE CLEA... ...flow washing by hour or ...

...WANTED—

...of cable or good alfalfa land ...and profit or would buy house about 6 ...miles out or southeast. Will ...Hib st. and ...

...WANTED—FURNISHED ...WE HAVE A NICE ...FAMILY(1) FOR A NEW ...FURNISHED HOUSE ...LESS THAN $50; ...LESS THAN 7 ROOMS ...PREFER WEST SIDE; ...ADAMS DISTRICT. ...FOR 9 MONTHS; ...NEIGHBORHOOD OF ...SEE ME. ...ROOM 1, Commerce ...

...WANTED—FURNISHED ...WE HAVE THE BEST FUR... ...FAMILY; if you have ...Must be a bar... ...

...PURCHASE ROOM MOD... ...will turn to first pay... ...Address box ...

...WANTED—ROOMS ...ing, factory, and ...proposed ...Broadway Realty ...

...WANTED—UNFURNISHED ...bungalow within 30 ...rent for modern, ...Address box ...

...WANTED—ALFALFA ...by or water enough ...here, equity ...

...WANTED—4 OR 5-ROOM ...modern house, between ...no children. Will pay ...rent and location. ...Adams or ...

...WANTED—TO RENT 5 ...with large yard and ...easy terms. Address ...

...TIMES OFFICE.

...WANTED—TO RENT ...nishings for two ...adults. Address box ...

...WANTED—TO RENT ...5 or 7-room house; ...neighborhood preferred. ...Bldg.

...WANTED — TO RENT ...Park, Owensmouth ...or poultry ranch. Address ...OFFICE.

...WANTED—FOR DRUG ...or five-room office; ...preferred. Address R. ...FICE.

...WANTED—SMALL ...grocery, in good ...94 TIMES OFFICE.

...WANTED—

...To Purchase, Etc.

...WANTED—to purchase ...to 10 bungalows, ...bungalows; street ...nothing but the best ...ered. If you have ...or call at office. MATTHEWS ...226 Douglas Bldg.

...WANTED—HOME LOT ...or unit front, ...cash, balance monthly. ...culars first letter. ...TIMES BRANCH OFFICE.

...WANTED—TO BUY ...factory 3 to 5 ...customer waiting; ...dairy farm or ...VERTHORNE & ...rooms 1 and 2.

...WANTED — I HAVE ...strictly modern up-to-date ...from owner only; ...Please phone owner ...1604 Pico st. ...

...WANTED—BLACKSMITH ...location with two or ...suburban town near ...half interest or more ...COLTHAR FURNITURE ...

...WANTED—MODERN ...bungalow in Venice ...fronting on Venice ...some 25 acres from ...sell. State lowest price ...RENT. 347 South Hill ...

...WANTED—OIL LEASES ...W. F. THORNE. ...

...WANTED—OR LEASE ...6-inched house, between ...no children. Will pay ...rent and location. ...Adams or ...

...WANTED—TO RENT ...modern ...

...WE HAVE A CLIENT, WITH ...which adjoins a ...AGENCY, 614 S. HI...

...WANTED—TO RENT ...with large yard ...easy terms. Address ...

...TIMES OFFICE.

...WANTED—TO RENT ...nishings for two ...adults. Address R.

Classified Liners

FOR SALE—Lots and Lands.

FOR SALE—Houses.

FOR SALE—Business Property.

FOR SALE—Country Property.

FOR SALE—Miscellaneous.

FOR SALE—Automobiles.

FOR SALE—Poultry and Pets.

FOR SALE—Musical Instruments.

FOR SALE—Furniture.

FOR SALE—Agents Wanted.

FOR SALE—Help Wanted.

FOR SALE—Situations Wanted.

FOR SALE—Miscellaneous.

Classified Liners

FOR SALE—
Country Property.

FOR SALE—

YORBA LINDA ORANGE LAND
ABSOLUTELY FRostless
$250 AND UP PER ACRE
YOU WORK FOR MONEY. WE
MAKE THE MONEY YOU
WORK FOR AND IF YOU
will give it the opportunity.
OF YORBA LINDA LANDS
the owner INDEPENDENT
come of $1000 to $2000 yearly.
HAVE IT AS WELL AS
Do not sleep on your
five or six years before
could have bought these
five or six years ago.
BUY THEM NOW
AT ONCE.
NOT SOMETIME IN FUTURE.
Tomorrow never comes. You
again have the chance of
lands with such water
mate, transportation and
you now have at YORBA LINDA
hour's ride on Pacific Electric
Fe Railway. Free
about our planting proposition.
G. H. MACKINNON,
WITH
JANES INVESTMENT
229 Pacific Electric
6th and Main

FOR SALE—
CUDAHY RANCH
ONE ACRE OR
FOR
COUNTRY HOMES AND
CLOSE TO THE
$300 TO $400 AND
PER ACRE
OUT
HUNTINGTON PARK-WHITTIER
FROM
PACIFIC ELECTRIC
1-CENT FARE BY

Cudahy Ranch acres are
the buyer today in parcels
more at the prices.
Only seven miles from the
handy loam soil
the cultivation of fruits,
general gardening, and the
by the successful poultry
city limits. Every lot
keeps a cow, horse, chicken,
Land in alfalfa.
Substantial water system.
Now, when you consider the
Los Angeles and compare
aby Ranch acres you can
portunity offered in
home site or an investment.
Terms—One fourth cash; balance
3 years, at 6 per cent.
We have given this property
ough inspection in company
offered at the prices.
Call at our office ready to go
between the hours of
leave the P. E. Building, as
returns.
CUDAHY RANCH
239 Pacific Electric Bldg.
(third floor)
corner Sixth and
Sunset phone Main 08.

FOR SALE—
AN ACRE U
RICH WILSHIRE
WELL-SETTLED LAND
$2.50 PER ACRE CA
$2.50 PER ACRE MONTHLY
If you want to own a piece
in the Fresno Valley that
the city of Fresno, among
Pacific and Santa Fe, each
in the tract. Rich loam soil
water for pumping at only
water costs but $1 per acre
is the good success in
figs, apricots, berries, vegetables
farming, at dairying
raising. Good markets are
and prices will have pleasure
There is a good town adjoining
erty, with schools, churches,
rural delivery, etc. This
on a small cash payment
time it will pay for itself
time. Come in and learn
conditions. Get my handsome
er and examine my
that can be successfully
EMIL FIRTH,
239 W. 3rd st., bet. Broadway
"You're Safe at Firth's"
Home A5395.

FOR SALE—
SACRAMENTO VALLEY IRRIGATED
lands. The largest irrigated
fornia. The most valuable
world, granted by special act
Irrigating an area from 4 to
miles long in Glenn and
ties 150 miles northeast of
mile north of Sacramento.
transportation. Water
quarter section. Water
cost boundary of perfect gravity
system. Terms.
undertaken. No
Good towns, with
schools, churches, $125 an acre
ten annual payments
water right—$25 an acre
ten annual payments
speculators—only actual
sell wanted. This is a
lands developed the Feather
Idaho and their present
of this kind insures the
and greatest undertaking
VALLEY IRRIGATION
Kuhn, President; Ralph
Secy. Yeomans, Barlow,
Bldg., Los Angeles.

FOR SALE—
SPECIAL!!!
A FINE RANCH CHEAP
This 19 a fine sandy
level, sandy loam soil, near
minutes from my office
bank, 2 wells, pumping
tank, large shade trees
alfalfa, 20 acres in corn,
fenced and cross-fenced
driving horse, 2 cows, chickens
new hacienda, 6-room
barn, farm implements, buggy
short, ranch is fully
property offered in this
produce an immediate sale
little higher than
days ago and the
ually advanced until the
well worth $14,500.
EMIL FIRTH,
239 W. Fourth st., bet. Broadway
"You're safe at Firth's"
Home A5395.

FOR SALE—
ARE YOU LOOKING
FOR A RANCH?
If so, don't fail to see Bush
Ranches of all description
sheim and Fullerton, and
from Los Angeles. Best
J. H. GURMAN, 304 W. 6th
ORANGE AND WALNUT LA
near Los Angeles in Loma
Soil list of improved
you can't afford to
prices you will ever
terms to suit
the best for your money.
JACOB STERN
404 PACIFIC ELECTRIC

A BLESSED BUY.

FOR SALE—
AS BEAUTIFUL AS LAKE
A LOVELY MOUNTAIN
OR
20 acres with a
grand live canon
mountain lions, deer
and squirrels; 20 miles
canyon, only
from the ocean
Adolphus lunch
Might trade
easy to $15,000
W. A. ROBERTS
Chamber of
Ground Floor
Phone Main

FOR SALE—
10 acres of
town. Fine
lake. Gas and water
suitable for dairy
throw in
ROBERTS
239 W. 3rd st.
Phones—Main

FOR SALE—20 acres
Tujunga county
Tujunga county. Glen
location, close to
ta or fruit
city. Part
are will be

FARMS.

WAY.

of
the city.
interests
1, 2 and
hours
ly
ed

ed
ed
ed

Classified Liners

MONEY TO LOAN—
In Sums to Suit.

TO LOAN—QUICK LOANS ON
Furniture, pianos, horses, wagons and live stock. Lowest rates of interest. Strictly confidential.
FIDELITY LOAN CO.,
429 Mason Bldg.
Cor. Fourth and Broadway
Phone F7462. Broadway 8271.

TO LOAN—MONEY—
We have money to loan in sums of $1000, $1200, $1500, $2000, and $2500, at current rates on first mortgage, at a fair valuation of your property.
CHAS. L. HUBBARD CO.,
Established 1886. 724 Security Bldg.
Members Los Angeles Realty Board.

TO LOAN—
MONEY TO LOAN.
We have private money on hand to loan on good Los Angeles real estate security, prompt and fair appraisement.
DAVID BARRY & CO.,
715-719 Union Trust Bldg.
Ask for Mr. McGREGOR, Mgr. Loan Dept.

TO LOAN—
$250,000. $500,000. $250,000.
J. H. Wellman Bldg., 6th and Spring.
Good Service. Liberal Terms.
Loans Everywhere.
$10,000,000 handled since 1890.

TO LOAN—MONEY. WE HAVE MONEY to loan on first-class city real estate. Submit nothing that will not stand investigation. No time to waste. Quick action on any good loan. Established 1886. See Mr. Bothwell, Loan Department, ALBERT H. BEACH CO., 336 S. Broadway. F5903; Main 3172.

SALARIED PEOPLE "MORE money for less interest" on the easiest payments, with—no security, without indorsers, and absolutely and positively without publicity. Five to 2 years. COMMERCIAL DISCOUNT CO., 529 Chamber of Commerce. Phone A1358.

MONEY LOANED ON DIAMONDS. I WILL lend you more money and charge you less interest and give you longer in which to redeem your goods. All diamonds kept in the safe deposit vaults. Bank references. Pleased to see you. R. K. MUSSER, 617 O. T. Johnson Bldg., Fourth and Broadway.

LOAN ON FURNITURE, PIANOS, DIA- monds, live stock, warehouse receipts, short time real estate; lowest rates; private money; repay as convenient; strictly confidential; money same day. MILLER, 444 Ct. of Bank Bldg., 3rd & Main. A4857; Main 7611.

$50,000 TO LOAN ON CHATTELS, WATSON'S QUICK LOANS
on furniture, pianos, live stock, diamonds, real estate contracts, personal property; easy terms, confidential. Phone A1720. WATSON, Main 4372.
Equitable Bank Bldg., First and Spring.

LOAN—
Private money in large or small amounts to 1 or 7 per cent. Building loans made. See L. L. LOCKHART, with ARTHUR W. KINNEY CO., 119 Merchants' Trust Bldg., Main 3283.

MONEY LOANED SALARIED PEOPLE; women keeping house and others without security; easiest payments; offices in 54 principal cities; leave yourself money by writing or calling first. H. L. TOLMAN, 430 Mason Bldg., Broadway and Fourth.

LOAN—
$750,000—
MOYER & GILBERT,
324 H. W. Hellman Bldg.
Loans—Ranch Loans.
6 per cent. 6 and 7 per cent.
Main 3000. F3000.

$500,000 TO LOAN ON REAL ESTATE. Quick loans. Any amount. Lowest rates, no charge for papers. Prompt appraisement. Building loans a specialty.
WATSON, WATSON, Main 4372.
Equitable Bank Bldg., First and Spring.

LOAN—I HAVE $10,000 OF PRIVATE money to loan on real estate at 7 and 8 per cent. Will loan in sums of $500 or more. Address M, box 2, 132 EL MOLINO ST., city. No. 15.

MAKE SHORT-TIME LOANS SECURED first and second mortgages on real estate; rates low; no terms for commission. Can furnish money within 24 hours. TRUE & CO., 202-204 Los Angeles Trust Bldg. Phone A7260, Broadway 5121.

LOAN—QUICK LOANS ON PIANOS, household goods, livestock, wagons, roominghouses, salaries and other personal property. Lowest rates and strictly confidential. ROSS & CO.,
421 Laughlin Bldg., 216 S. Broadway.
Phone Main 5491.

YOU OWN A CLEAR LOT WE WILL build for you on easy terms. No commission; plans prepared free.
R. E. WILLIAMSON CO.,
202-204 Grant Bldg.

LOAN—GOING TO BUILD ON THAT? Get money from Watson. Pay in three parts. Material and labor cheap now.
WATSON, Main 4372.
Equitable Bank Bldg., First and Spring.

PRIVATE MONEY, 6 AND 7 PER CENT. DELAY ON CITY OR COUNTRY PROPERTY; STRAIGHT BUILDING LOANS. SCHART & SON, 201 H. W. HELLMAN BLDG. MAIN 1418. A7852.

GET CONFIDENTIALLY LOANED TO employed. Loans to be paid in installments of 5 cents or more per week, or $1 or more per month. PEOPLE'S LOAN COMPANY, Citizens' Bank Bldg., 3rd and Main.

MONEY TO LOAN—
$1 to $50,000, to loan on real estate and good securities at current rates.
McCONNELL & IRVINE,
Established 1888. 311-312 Douglas Bldg.

LOAN—MONEY TO LOAN AT 5 TO 7 per cent. Security and terms satisfactory. I also make building loans large or small amounts. ARTHUR FREEMAN, 312 Bay Bldg. F7696; M1866.

LOAN—I HAVE $5000 TO LOAN AT 7 per cent., on improved city property, worth $10,000, 1 to 3 years. Principals only. S. H. BAREFORD, 713 Grant Bldg., 3rd and Broadway, 10 to 1.

I WOOD MAKES LIBERAL LOANS ON pianos, furniture, live stock, storage goods, etc.; terms to suit at lowest rates; privacy; private. A square deal. 424 S. SPRING ST., room 306. Phone Main 5042.

SALARY LOANS. CHATTEL LOANS. Can lend you borrow money. GREAT WESTERN INV. CO., 417 Grosse Bldg. F5843, Main 4825.

LOAN—WE HAVE MONEY TO LOAN IN sums to suit, at 7 and 8 per cent. net.
F. K. VAN HORNE & CO.,
Main 523. 523-9 Grant Bldg.

MONEY WANTED—
On Real Estate and Collaterals.

WANTED—LOAN OF $4000 FOR 3 YEARS on 160 acres improved farming land with stock, water and wood worth $12,500. Will pay 7 per cent. and premium. Can use up to $6000 on same basis. SAMPSON, 413 Grant Bldg. A3817.

OIL WELL, 800 SOUTH KERN OIL, 2c; Gold Park Consolidated, bid, $500; Shamrock and Bankers' Oil, bid; 6000 Butte & Consolidated bid. These wells and all on the boom, buy while cheap. MARLAND & MATHER, 325 Douglas Bldg.

WANTED—MONEY—$400, first mortgage for sale; security $3000; interest 18 per cent. Banks pay 4. Be wise and get it.
WATSON, Main 4372.
Equitable Bank Bldg., First and Spring.

WANTED—MONEY, $1100 ON CONTRACTS, loaning me about $3000 on land sold in my Inland subdivision, Tulare County; prices instantly advancing; security all of $7500; will pay 8 per cent. per month. OWNER, 201 Main Bldg.

WANTED—MONEY; (8 PER CENT. PAID) amounts of $100 and up. Secured by mortgage, Los Angeles real estate. For information address T. S. C., Station C, box 100, Los Angeles, Cal.

WANTED—MONEY—
Banks pay 4 per cent. I have choice first mortgages $100 to $2000, at 7%. Act promptly.
WATSON, Main 4372.
Equitable Bank Bldg., First and Spring.

WANTED—YOUR MONEY TO INVEST IN real realty loans. Careful and true valuations. None but well secured applications will be offered you. F. C. SMITH, 520 American Bank Bldg.

WANTED—MONEY. WE HAVE APPLICA- tions for $10000 and $1500 and $3000 on gilt-edge real estate security at 7 per cent. COMMERCIAL BOARD, 1013 Story Bldg.

WANTED—$1200 FOR 3 YEARS AT 8 PER cent. on 8-room, 2-story house, 50-foot lot, HILDESHEIM & SCHILLER, 508 Delta Bldg. F5426. Main 8025.

WANTED—LOAN, $27,500 FOR 3 OR 5 years at 7 per cent., on close in brick income property. Address N, box 21, TIMES OFFICE.

WANTED—$300, $500, $1000, $2000, $5000, $10,000, $20,000 and $50,000; all on first-class security. $15 to $27 S. Broadway. A2045. Main 2042. PFEIFFER.

WANTED—WE CAN PLACE A LOAN FOR of $10,000 or $20,000 on a gilt-edge ranch on Jeaquin Valley. SIMONEAU & CO., Security Bldg.

WANTED—$2000 ON FIRST-CLASS REAL estate security for three months; will give 2 cent. per month. Address R, box 52, 328 OFFICE.

WANTED—HAVE CLIENT WANTING $25,000 at 6 per cent. on acreage security. Value $60. JACOB STERN, 404 Pacific Electric Bldg.

WANTED—$250 ON REAL ESTATE SECUR- ity for short time; will pay 2 per cent. per mo. Address O, box 85, TIMES OFFICE.

WANTED—MONEY, $8000, 3 YEARS, 7 PER cent., on close in rental property valued at $15,000. Address N, box 85, TIMES OFFICE.

WANTED—$1500 ON A BEAUTIFUL WIL- cox lot, located on St. Andrews Place. Will pay 7 per cent. MR. GROVER, A8753.

WANTED—$1250, 7 PER CENT., 2 YEARS, real estate value $4000. Address O, box 2, TIMES OFFICE.

WANTED—$6000 ON A FIRST-CLASS OR- ange grove worth $20,000. J. M. ROUSE, Pomona Bldg.

WANTED—BUILDING LOANS WANTED FO- R. L. FITZJURRELL, 209 Laughlin Bldg.

MONEY WANTED—
On Real Estate and Collaterals.

WANTED—MONEY ON FIRST MORTGAGES, $2500—One year, 12 per cent. net, on lot 82x231 on 23rd st., between the ocean and the trolley, and lot 50x165 about 5 blocks back from ocean, in city of Hermosa Beach; value $1300 for both.
$750—2 years, 8 per cent. net, on lot 40x135 on E. 61st st., near San Pedro st., with 4-room house; value $1500.
$1000—3 years, 7 per cent. net, on lot 50x81, on Court street, near Metcalf street. This is very close in property, with fine new 5 room cottage, occupied by owner; value $2500.
$1000—3 years, 8 per cent. net, on lot with 25-foot frontage on Lorena Place, between Stephenson ave., and Lorena street, near Stephenson ave., Boyle Heights, with fine 5-room house, value $2000.
$1500—2 or 3 years, 12 per cent. net, on 2 lots, each 40x106, on south side of E. Sixth st., beginning 250 feet west of Lorena st., valued at $400 per lot; total value, $1600; street work is not done, but lots are level and lie well.
$1250—2 years, 8 per cent, net on lot 40x120, on 61st street, near Hoover street, with 6 room house; value $2500.
$1200—3 years, 10 per cent. net, on lot 40x140 on Mimosa st. (first street east of Mateo st.) between Jesse and Seventh sts.; value $4000.
$1250—2 years, 8 per cent. net, on lot, 50-foot front, on E. Seventh st., between Spence street and Lorena avenue, Boyle Heights. Just one block south of Stephenson avenue, with new 5-room bungalow; value $2500.
$1250—2 years, 8 per cent. net, on lot 40x130 on Avenue 64, near Pasadena ave., with fine new 5-room house; value $2500. We have ten of these loans, and can especially recommend them.
$1000—2 years, 8 per cent. net, on lot 50x150, with fine new 5-room bungalow. This is on east side Gordon st., and is the first house south of Sunset blvd., Hollywood. Value $2750.
$1500—2 years 8 per cent. net on lot 82x175, on Stephenson avenue, near Esperanza. Improved with a beautiful 5 room bungalow; value, $3000. Is one of two of these loans left.
$1200—2 years, 7 per cent. net, on lot 40x130 on E. Fourth st., between Lorena ave. and Indiana st.; improved with fine new bungalow, 5 rooms; value $3000. We have 3 of these left.
$1500—2 years, 8 per cent. net, on lot, 82x160 on Louise st. near Doran st., Glendale, with a beautiful 5-room bungalow; value $3000. We have three of these loans left.
$1500—2 years, 8 per cent. net, on lots 120x180 on east line of Rosemont ave., between First and Temple sts.; value $4500, unimproved. All street work in.
$1500—3 years, 7 per cent. net, on lot 30x121 on Locust st. between Washington and 23d sts.; value $2700; with 4-room house, value $1500; total value, $4200.
$1500—2 years, 8 per cent. net, on lot 80x145 on Quirado st., between Euclid ave. and Ezra st., Boyle Heights, with a 5-room house; total value, $3000.
$1500—2 years, 7 per cent. net, on lot 40x172, with fine new 6-room bungalow, at No. 1113 W. 41st Place, just east of Budlong ave.; value $3200.
$1600—2 years, 8 per cent. net, on lot 40x130 on 57th st. near San Pedro st., with fine new 5-room bungalow; value $3200. We have six of these loans.
$1500—3 years, 8 per cent. net, on lot 40x130, on 58th street, just west of Hoover street, with fine new 5-room bungalow; a gem. Value $2300.
$1600—2 years, 8 per cent. net, lot 40x130, on 58th Place near Hoover street, with fine new house; value $3200.
$1500—2 years, 8 per cent. net, on lot 40x170 on 52nd st., between Hoover st. and Vermont ave., with 6-room bungalow; value $3000.
$2500—3 years, 8 per cent. net, on lot 50x150 on the southwest corner of Rosslawn and Newman, near Hollywood Drive, with fine new 6-room bungalow; value $4300.
$2500—3 years, 8 per cent. net, on lot 200x200 on Valley View road, Casa Verdugo, Glendale, with fine large house; value $4000.
$3000—2 years, 6 per cent. net on lot 80x150, on West Temple street, opposite Custer avenue and Custer-avenue school; value $6000; improved with fine 2-story brick building, consisting of 2 stores and 3 flats; value $6500; total value $12,500.
$2500—2 years, 7 per cent. net on lot 82x80 on the northeast corner of Court and Metcalf sts., improved with 4 new flats; value $7500.
$2500—2 years, 8 per cent. net on 10 acres of land at Bloomington, 5 miles from Colton, San Bernardino county; all in oranges from 7 to 12-years trees; ample water; 7-room house, barn, etc. Value $15,000.
$4500—2 years, 8 per cent. net, on lot 80x180 on St. Rose st., near E. First st., with 7-room house; value $6000.
$2500—2 years, 8 per cent. net, payable quarterly, on 40-acre ranch near Garden Grove on Santa Ana line; good sandy loam, no alkali; owner wants loan to put in pump and plant alfalfa; value $11,500.
$10,000—2 years, 6 per cent. net, on lot 66x200 feet on S. Marengo blvd., Pasadena, with a fine 2-story modern hotel; value $30,000.
References—Title Insurance & Trust Co., Title Guarantee & Trust Co., Los Angeles Abstract & Trust Co., First National Bank, Citizens' National Bank, and 1000 satisfied clients.
MATTHEWS & MATTHEWS,
The Leading Mortgage Brokers,
329 Douglas Bldg., cor. Third and Spring sts.

WANTED—MONEY—

$1350—2 years, 7 per cent., $-room bungalow, 46th and Orchard; value $3000.
$1700—3 years, 7 per cent., 5-room house, Catalina near Pico; value $3800.
$1750—3 years, 7 per cent., 5-room house, Sacramento st., near Mateo; value $4000.
$2200—3 years, 7 per cent., two 5-room houses, 76-ft. property, on S. Hoover near 30th; value $4400.
$7000—5 years, 7 per cent., industrial plant, near 16th and Central; value $13,000.
Bond and Mortgage Dept.
CITY AND COUNTY BANK,
2nd and Spring sts.

WANTED—MONEY.
For sale, choice first mortgage, Los Angeles city property, 6 to 8 per cent. Banks pay 4. Act promptly. Security absolute.
$2000—On improved property, worth $12,000.
$4000—On Wilshire residence, value $12,000.
$1800—On lovely house, worth $4000.
$1500—On cottage, worth $3000.
$1300—On cottage, worth $2800.
$1200—On new cottage, worth $2800.
And other amounts, $500 to $10,000.
Phone A2790. WATSON, Main 4372.
Equitable Bank Bldg., First and Spring.

WANTED—MONEY.
We are daily in receipt of applications for the best class of real estate loans in amounts from $200 up to $150,000, and are in a position to put your money out on high-class security, without delay or expense to you.
Bond and Mortgage Dept.,
CITY AND COUNTY BANK,
Second and Spring sts.

WANTED—MONEY ON REAL ESTATE—
FIRST MORTGAGES.
The choicest applications for loans not only reach a bank, but the advantage of operating through a thoroughly responsible institution will be apparent to those with money to loan.
Real Estate Loan Department,
OIL AND METALS BANK AND TRUST CO.,
321 W. Third st.; Main 535, 10625.

WANTED—$1000 ON SECOND MORTGAGE, one year, at 12 per cent., in a high-class district. Property valued at $14,000. First mortgage runs 4 years.
$12,500—First mortgage on suburban property at 7 per cent.
$20,000—Income orange grove, near Riverside. A good loan.
$23,000—On income Los Angeles property, 7 per cent. Call at 306 LISSNER BLDG.

WANTED—
$3000 until Jany. 1st, 1911.
Will pay 1 per cent. per month. No commission.
Would not sell collaterals for $15,000. Will pay expense of investigation.
Address N, box 95, TIMES OFFICE.

WANTED—
I want private money.
$1050.
$1100.
$1200.
$1300.
Loans on new, modern bungalow homes. A1 security, 7 and 8 per cent. I will guarantee them.
J. FRANK BOWEN,
440 Douglas Bldg.

WANTED—MONEY.
If you have money to loan on real estate security, we would like to have you call us up. We inspect the property before asking our clients to look at it and by so doing save you time and trouble look at a great many undesirable properties.
DAVID BARRY & CO.,
715-719 Union Trust Bldg.
Ask for MR. McGREGOR, Mgr. Loan Dept.

WANTED—MONEY—
$1000—Three years, 8 per cent. net.
$1000—Three years, 8 per cent. net.
$2750—Three years, 8 per cent. net.
$2500—Three years, 7½ per cent. net.
Above wanted on acreage in San Fernando Valley, security gilt edge.
THE G. H. A. GOODWIN COMPANY,
302-3 Central Bldg.
Main 7839.
F2150.

WANTED — WE ALWAYS HAVE GOOD loans to offer on city property. Our loan department is well equipped to loan private money. Established 1886. We draw all papers and guarantee accuracy. Call and get acquainted. See Mr. Bothwell,
ALBERT H. BEACH CO.,
250 S. Broadway.
Main 3172. F5903.

WANTED—MONEY—
If you have money to loan on real estate and want first mortgage security at conservative valuation. SEE US.
We have applications at all times for good first mortgage loans.
CHAS. L. HUBBARD CO.
Both phones. 724 Security Bldg.,
Established 1886. Members L. A. Realty Board.

WANTED—THE FOLLOWING AMOUNTS to be secured by first mortgages on real estate.
$20,000, one year, at 8 per cent.
$12,000, two years at 7 per cent.
$2000, three years at 7 per cent.
W. G. LANE, suite 109 Security Bldg.
Phones 10547 or Main 147.

WANTED—MONEY. I NEED SOME MONEY, will pay 1 per cent. a month interest for $2000 for six months, secured by equity in fine property. Equity cost me $5000. Now worth more, will you lend it to me? Address K, box 237, TIMES BRANCH OFFICE.

MONEY WANTED—
On Real Estate and Collaterals.

WANTED—MONEY.
Call and see our list of conservative 1st mortgage loans, netting 7 per cent. interest.
Loan Department.
WRIGHT & CALLENDER CO.
402 S. Hill. Main 906.

WANTED—MONEY.
Wanted a loan of $2500 on 320 acres of land near Redlands, pay 8 per cent interest.
Also a loan of $12,500 on 672 acres, well improved ranch in Riverside county will pay 8 per cent interest. Address box 628, REDLANDS, CAL.

WANTED—BY CUSTOMER TODAY, SMALL loan of $137.50 on each of two elegantly located lots land in Los Angeles, for only short time. Owner has abstract, title perfect and will give you a deed and pay good interest and bonus; quick money needed. See PHOENIX, 302 Grant Bldg.

WANTED — AN UP TO DATE, WELL- known builder of 10 years' experience in Los Angeles, wishes financial backing in building and selling homes. Security and big interest on your money. Address O, box 70, TIMES OFFICE.

WANTED — $750 ON MAIN-ST. CORNER. See HOFF, Room 505, 430 S. Broadway.

STOCKS AND BONDS—
and Mortgages.

SIX PER CENT. FIRST MORTGAGE BONDS.
CARRYING LARGE STOCK BONUS.
YIELDING 10 TO 200 PER CENT.
The bonds are doubly secured, and offer a safe investment. Immediate purchasers receive sufficient stock bonus to place this investment in the 10 per cent. class, with prospects of 200 per cent. The bonds are devoid of speculation, but the stock promises enormous dividends. Write or call. FAIRHEAD, 514 Stimson Bldg.

WANTED—
Stock in the Los Angeles Investment Company, any amount up to $40,000; will pay up to 7 per cent., less than the company's selling price.
G. F., care GLOBE SAVINGS BANK.

IF YOU RESPOND QUICKLY, I CAN LET you in on an option I have, far below present value, on some shares in a big commercial enterprise having a monopoly and orders on hand of over $2,000,000. Biggest dividend payer existing; value of shares increases steadily. Address H. G. KROHN, Room 309 Union Trust Bldg.

FOR SALE—WE HAVE $25,000 OF THE only borax stock offered in the United States today; principal is absolutely guaranteed; sold two months ago for 25c; now selling for $1; in six months you cannot buy it for $5 a share. DANIEL INVESTMENT CO., 411 Exchange Bldg., corner 3rd and Hill.

FOR SALE—
400—Sohn Electric Stg. & Recording Co. Bld 109 F. B. Stock Co.....$1.75
KENNEDY & CO.,
729 H. W. Hellman Bldg.
Phone F7309.

WE HAVE 500 SHARES Of PICK & Drill, 400 shares of Midway Five, and 100 shares of P. Scritter's sale cheap.
REYNOLDS & MANN.
F1977; Main 6348, 423-30 San Fernando Bldg.

WANTED—UNITED OIL CO., STOCK FOR well located lots in Pasadena. Price is right. STOVALL-SULLIVAN CO., 157-159 E. Colorado st., Pasadena.

FOR SALE — HIGH CLASS SECURITIES, paying 10 per cent. per annum; also some gilt edge stock paying 25 per cent. per annum. Call 1 to 3. HERRING, 1015 Trust Bldg.

UNITED OIL. HAVE A LIMITED AMOUNT that I can sell at a bargain. Call and see me. JOHN C. RUPP, 231 H. W. Hellman Bldg. F5106.

FOR SALE—2000 SHARES HAYNES COF- fee at 25 per share. Call 202 S. BROADWAY, or Occidental Hotel. R. D. SIMPSON.

SPECIAL BARGAIN, 500 SHARES MIDWAY 5 and 500 Midway Chief. NELLIE B. NORMAN, 326 Douglas Bldg. Main 1326; F5309.

WILL SELL 800 SHARES ILLINOIS Crude at 50 cents. E. M. KUHN, 114 Security Bldg.

WILL SACRIFICE OVER 20,000 SHARES Los Angeles-McKittrick Oil Co., at 4c. TAYLOR, 314 S. Hill. Both phones Main 3418.

ALL STOCKS OR BONDS BOUGHT AND sold or loans made. Address CC, box 115, TIMES OFFICE.

"MIDWAY FIVE." 2000 SHARES FOR sale, cheap. Address P. O. BOX 1392, city.

FOR SALE—
Miscellaneous.

FOR SALE—TIMES COOK BOOK, NO. 3, new edition, now on sale. The largest, most elaborate and comprehensive cook book of the series issued by The Times.
The 215 recipes for hot Spanish and Mexican dishes and the hygienic department are big features of the publication. The recipes, brought out by The Times Prize Cooking Contest, are generally from Southern California housewives and noted chefs. Price 25c by mail, 5c additional. Address THE TIMES, Los Angeles.

FOR SALE—PINE AND REDWOOD LUM- BER, LATH, SHINGLES AND SHAKES FOR ALL BUILDING PURPOSES. WE ARE PERMANENTLY IN THE LUMBER BUSINESS AND WILL BE GLAD TO SUBMIT ESTIMATES ON HOUSE BILLS AND OTHER SPECIAL WORK.
HUGHES MANFG. & LUMBER CO.,
1430 S. ALAMEDA ST.
PHONES 10627—MAIN 1448.

FOR SALE—GAS ENGINES, 15, 60, 35, 12, 18, 35, 8, 3, 4, 2, 1½ P.S. Centrifugal pumps, 1 No. 10 horizontal; 1 No. 4 two-step horizontal; 1 No. 5 and No. 2 two-step vertical; 1 No. 5, No. 9 single vertical. These engines and pumps are in or will be put in first-class running order. E. KELLY, 634 Mission Road. Boyle 126; Home 41306.

FOR SALE—
A portable well rig, in perfect condition, suitable for drilling 1500 feet, with 12 H.P. engine, 8-inch casing, full set of tools, and some extra tools. Now located within 35 miles of the Devil's Den Oil Fields.
GOLDEN STATE REALTY CO.,
130 W. 4th st., Los Angeles, Cal.

FOR SALE—50 BOILERS, ALL SIZES AND makes, from 5 to 100-h.p. Steam engines, gas engines, air compressors, steam, distillate and power hoists. Steam and power pumps, rock crushers, several blowers, 12 to 48-in. 40 carloads of pipe and fittings. R. KELLY, Mission Road and Macy st. Boyle 126. Home 41306.

FOR SALE—CHEAP, ONE HOBART ELEC- tric coffee mill, pulverizer and granulator. Counter scales, shelving, tables, store fixtures. See them quick at 210 W. 2ND ST.

FOR SALE—LOT OF HEAVY IRON OIL tanks. Lot of old boiler shells, fine for pit work and standpipes. 24-inch 2-inch, 20,000 ft., 3½-inch, 2000 ft. 3¼-inch, 2000 feet 3-inch O. D. casing.
R. KELLY,
Boyle 126; Home 41306. 634 Mission Road.

FOR SALE—FIRST-CLASS TICKET MAN, medium height, medium build, middle-aged, dark hair. Apply Nash, via San Francisco, city, Ogden and Denver, Stopover good till Aug. 21. Address room 30, HAMPDEN ARMS, city.

FOR SALE—TIMES BRANCH OFFICE, 311- 312 S. Spring st. Advertisements and subscriptions left at the new Spring st. office of The Times will receive as careful attention as at the main office. Competent clerks in attendance.

FOR SALE—TICKET.
Lady's first-class ticket, Los Angeles to Chicago, via San Francisco and Denver. Call bet. 9 and 10 a.m., Room 27, HOTEL VICTORIA, corner 7th and Hope.

FOR SALE — NEW AND SECOND-HAND billiard and pool tables and bowling supplies, bar fixtures of all kinds, easy payments. THE BRUNSWICK-BALKE-CALLENDER CO., 321-3 S. Third st., L. A.

FOR SALE — ON TIME PAYMENTS, LACE curtains, portieres, couch covers, rugs, carpets and mattings and furniture; stoves and household goods. OVERELL'S, 700-708 S. Main st. THE BIG STORE.

FOR SALE—PIANOS, AT $2.50 AND $3 PER month, square pianos of standard makes, in excellent condition. Will sell on the above small payments. GEORGE J. BIRKEL CO., 345-347 S. Spring st.

FOR SALE—ON ACCOUNT OF REMOVAL, fine potted plants at 2923 S. FLOWER ST., call Thursday and Friday, between 10 and 12.

FOR SALE—OR RENT—NEW INVALID wheeled chairs, batteries, vibrator, belts, trusses and hospital supplies. PROFESSIONAL SUPPLY, 416 W. Fifth. 64122.

FOR SALE—SIXTEEN LARGE STANDING eucalyptus trees, near County Hospital. W. K. CRAWFORD 730 Merchants Trust Bldg. Phones Main 7670. A2512.

FOR SALE — SEED POTATOES, EARLY Rose, for fall planting, $1.50 cwt. A. CLARKSON, Bells, Cal.

FOR SALE—ONE FINE TRIPPLE MIRROR china cabinet, sectional library stand and 9x12 rugs. Call 1713 OXFORD AVE.

FOR SALE — ONE NON-DESCRIPTIVE ticket, good till last of August to San Antonio. Address R, box 196, TIMES OFFICE.

FOR SALE—DRAWING BOARD, ADJUST- able, new with celluloid T-square, cheap. Call 1041 Bonnie Brae between 11 and 12.

FOR SALE—$30, GOOD DROP HEAD SING- er sewing machine. Domestic, 96. Rented, $1.50 month. ARCADE CO., 314 W. 6th.

FOR SALE—PAINTER'S LADDERS, TUBS, brushes, covering cloths, buckets, etc., cheap. TEMPLE 1408.

FOR SALE—SNAP, CHICAGO JEWEL gas range in perfect condition. 2409 LEOTI. West 635; 71258.

FOR SALE—TWO TICKETS TO EL PASO, man and woman. Description. 1048 W. 36TH ST.

FOR SALE—A NEW SHOTGUN, NO. 12, cost $50; will take $25. 815 CROCKER.

FOR SALE — FULL DRESS COAT FOR sale, size 36, $5. PHONE 4351.

FOR SALE—
Miscellaneous.

FOR SALE—SECOND HAND WINDMILL, tanks, pumps, engines and farm machinery. Why buy new when we can furnish good serviceable material at about half? Pine lot redwood tanks, 500, 1000, 2000, 4000, 5000, 6000, 8000, and 10,000-gallon. 2, 3, 4, 6, 8, 10 and 12 h.p. engines, first-class, very cheap. Slip and Fresno scrapers, plows, cultivators, weeders, hay baler, header, mounted wood sawing, outfit with 9 h.p. engine, complete and guaranteed, $225, bone grinder, fruit crusher, auto sparker, feed rack, wagons and buggies at nearly your own price. DEMMITT CO., upstairs, 120 N. Main.

FOR SALE—FOLDING BED AND MAT- tress, $5. 616 WEST 7TH ST.

FOR SALE — SECOND-HAND FIREPROOF safe, cheap. ANDERSON, 212 N. Main.

FOR SALE—FIRE-PROOF OFFICE SAFE. STAR SIGN CO., 114 E. Market.

FOR SALE—
Furniture.

FOR SALE—COMPLETE SET FURNITURE at sacrifice; must sell at once; biggest bargain in city. Money talks.

50c pillow, fine feathers	25c
$1.50 Hammock	75c
$1.75 high chair, reversible table	$1.00
$2.25 sewing rocker	$1.75
$3.00 drop-leaf table	$2.25
$3.25 child's bed, maple frame	$2.50
$4.50 gasoline stove	$3.50
$5.00 kitchen cabinet	$3.75
$6.00 chiffonier	$4.50
$7.50 extension table	$6.00
$9.00 Morris chair, leather cushion	$7.50
$14.00 refrigerator	$10.00
$15.00 bed lounge, ramie cover	$11.50
$17.00 Brussels rug, 9x12 size	$12.50
$18.00 Princess dresser, solid oak	$14.50

OVERELL'S, 700-708 S. Main st.

FOR SALE — FURNITURE, CARPETS, stoves and household goods, cash or on easy payments. If you need one piece or a house full we will save you 1-3 cold furniture taken in exchange for new. Largest dealers in the west. COLYEAR'S, 325-11 S. Main st. Phone F3171; Main 1171.

FOR SALE—OFFICE FURNITURE CONSIST- ing of two roll top desks and chairs, rug 9x12, four chairs, drawing table and stool, flat top desk, typewriter stand, Underwood typewriter No. 4, Burrows adding machine stand on wheels, all in good order, nearly new, will sell any part. Room 222 LISSNER BLDG.

FOR SALE—COLGAN-HENDERSON FURNI- TURE CO. (Inc.,) successors to James Colgan & Co., 724 S. Main st. Greatest bargain furniture store in Los Angeles. Cash or time. MAIN 2059, F2059.

FOR SALE — A SNAPPY SNAP; FURNI- ture of 6-room flat, piano included; cost $1200; price $500; low rent also; act promptly. Phone A2790. WATSON, Main 4372.
704 Equitable Bank Bldg., First and Spring.

FOR SALE—FURNITURE OF 6-ROOM MOD- ern cottage flat; rooms rented, pay expenses. Pleasant home; west side, close in; nice neighborhood. Will sacrifice; no agents. HOME 54967.

FOR SALE—5-FOOT ROLL TOP DESK, guaranteed oak, $75; also typewriter and desk, $100. This is elegant furniture and less than half price. 121 E. 9TH ST.

FOR SALE—FURNITURE OF 6-ROOM BUN- galow, modern, up-to-date, in southwest, rent $25, furniture in first-class condition, a snap for somebody. PHONE SOUTH 6012.

FOR SALE—FURNITURE OF A 5-ROOM house, strictly up-to-date goods, goods only used four months, cheap. G. G. JOHNSON, Buena Park, Cal.

FOR SALE—ONE 200-LB. ICE CAPACITY, Gurney Refrigerator, almost new, price $40, at half price. Apply 2300 SOUTH MAIN ST.

FOR SALE—THREE-PIECE OAK BEDROOM set in first-class condition, mornings. 2302 JULIET ST.

FOR SALE—ALL OR ANY PART OF THE furniture of 6-room bungalow, including piano. Call in forenoon only. 215 W. 57TH.

THINGS ON WHEELS—
All Sorts.
Automobiles.

DO YOU WANT TO SELL YOUR CAR? WE want 10 used automobiles of standard makes. We will pay spot cash. What have you to offer? 'Phone F7261, Main 126, or call AUTOMOBILE CLEARING-HOUSE ASSN., 1115-26 S. Main st.

FOR SALE—BUICK WHITE STREAK, SIN- gle rumble, in fine condition. If you remember this is one of the most popular little cars on the market. Don't overlook a bargain.
542 S. OLIVE ST.

FOR SALE—BABCOCK ELECTRIC VICTO- ria, completely overhauled, newly painted, solid tires, batteries, just been washed. If taken at once will sell for $300 cash. CALIFORNIA ELECTRIC GARAGE CO., 1204 S. Olive st.

FOR SALE—FLANDERS 20, FULLY EQUIP- ped two-passenger, 1910 car. This car has been used only six hours. It is in perfect condition. Cost $945, net. Will sell at discount. H. C. COLLINS, 729 Story Bldg. F2890, Main 7124.

FOR SALE — NEW 4-CYLINDER DURO 5- passenger car; this car has never been used and is now on the floor at the factory; bargain for some one who wants a good machine. Apply at 430 MUNGER'S LAUNDRY, 923 S. Los Angeles st.

FOR SALE—
50 H.P. Jackson 5-passenger, glass front, top, in good repair; will sell for cash or take clear lot.
411 EXCHANGE BLDG.,
Corner 3rd and Hill.

FOR SALE—OR TRADE—5-PASSENGER, 24- H.P. auto, in good order; garage and repair shop, good location; all small tools; cash, clear lot or equity in house and lot. Boyle Heights preferred. 1246 E. 4TH.

FOR SALE—5-PASSENGER, 30 H.P. STUDE- baker, in perfect condition, $1000; will sell to responsible party for $300 cash, balance $50 month. SIMMONDS, 427 Story Bldg. M3724, A1732.

FOR SALE—HAVE NO NEED FOR A CAR —THEREFORE WILL SELL AT A BARGAIN; EASILY WORTH $950; WILL TAKE $750 CASH; MODEL 1909 BUICK; A-1 RUNNING ORDER. PHONE A2515.

FOR SALE—4-40, 7-PASSENGER THOMAS Flyer. This is a 1909 car, and in A-1 condition. If you are looking for a family car, don't overlook this real bargain this week.
842 S. OLIVE ST.

WANTED—MAXWELL OR BRUSH RUNA- bout in first-class order; in exchange; will give 2 clear lots in Chicago worth $700. Give full particulars. GOLD & SON, 211 Currier Bldg., 212 W. 3rd st. Phone A6332.

DON'T FORGET WILSON & BUFFINGTON, Thomas agents, have a few bargains left in slightly used cars. A square deal for everyone.
842 S. OLIVE ST.

FOR SALE—OR EXCHANGE; 7-PASSENGER touring car; only used a short time; will sell on terms, or exchange for real estate; this car is a beauty and fully equipped. Apply 623 S. ALVARADO ST.

PEERLESS, TOY TONNEAU CAR, 1910 model, 4-cylinder, used but one month, has full equipment. An elegant car for someone. H. O. HARRISON CO., 1214-16 S. Main.

FOR SALE—FOR CASH, GOOD PAPER OR clear real estate, 37 Franklin, five-passenger car, in good condition, glass front and top. BOX 79, FULLERTON, CAL.

FOR SALE—CHEAP, 4-CYLINDER TOUR- ist car, good as new. 1120 CATALINA ST. $100 BUYS GARAGE AND REPAIR SHOP. PHONE BOYLE 1094.

SACRIFICE, THIS WEEK ONLY. LATE '09 "Packard 30," fully equipped, cost $4,250, stands nearly $4000. First party with $2250 gets this bargain. 649 S. GRAND AVE.

WANTED—SECOND-HAND MACHINE IN good condition; will pay cash; no dealers need apply. Address O, box 85, TIMES OFFICE.

WANTED—BUICK WHITE STREAK, 1910 model; will give clear lot, value $700, and cash difference. T. L. KERR, 214 Frost

CANCER CURE FREE
WE GIVE $1000
FOR ANY CANCER or TUMOR
OF FORMED DEEP GLANDS

IN WOMAN'S BREAST

DR. CHARLEY, CHARLEY HOME
THE WORLD
LOS ANGELES, CAL.
TO SMOKING WITH CANCER

Diarrhoea
WAKEFIELD'S
BLACKBERRY BALSAM
Diarrhoea
WAKEFIELD'S
BLACKBERRY BALSAM
Diarrhoea
WAKEFIELD'S
BLACKBERRY BALSAM
Diarrhoea

CANCER
Cured in Three Days
No Surgery, X-Ray, Blood or Pain. Three doctors. Seventh year in Los Angeles. The only offices and sanatorium on the Coast for the scientific and effective treatment of Cancers and Tumors. New cure. Book FREE.
Specialists of 40 years' experience in charge, who treat all cases with the NEW GERMAN REMEDIES. Breast tumors removed without surgical operation or pain, OUR NEW METHOD guaranteed. Internal tumors treated. Skin cancers. FEE, $10. Our references cured patients.
SPECIAL DEPARTMENT.
Rupture, Piles, Fistula, Leg Ulcers, Blood Poison and Skin Diseases. No knife or X-Ray. Cured with the New German Remedies. We cure after others have failed. References. Consultation and examination FREE.
Hours 9 to 4. Half price 30 days.
THE GERMAN REMEDY CO.
Rooms 224 and 225 San Fernando Bldg. 4th and Main Sts., Los Angeles, Cal.

A most comfortable and stylish
ARROW COLLAR
FOR SUMMER
15c. each, 2 for 25c. Arrow Cuffs, 25c.
Cluett, Peabody & Co. Troy, N.Y.

Grows Hair On Bald Heads
Resorcin is one of the latest and most effective germ-killers discovered by science, and in connection with Beta Naphthol, also a powerful antiseptic, a combination is formed which destroys the germs which rob the hair of its nutriment, and thus creates a clean and healthy condition of the scalp, which prevents the development of new germs.
Pilocarpine is a well known agent for restoring the hair to its natural color, where the loss of color has been due to a disease. Yet it is not a coloring matter or dye.
The famous Rexall "93" Hair Tonic is chiefly composed of Resorcin, Beta Naphthol and Pilocarpine, combined with pure alcohol because of its cleansing and antiseptic qualities. It makes the scalp healthy, nourishes the hair, revitalizes the roots, supplies hair nourishment and stimulates a new growth.
We want you to try a few bottles of Rexall "93" Hair Tonic on our personal guarantee that the trial will not cost you a penny if it does not give you absolute satisfaction. That's proof of our faith in this remedy, and it should indisputably demonstrate that we know what we are talking about when we say that Rexall "93" Hair Tonic will grow hair on bald heads, except of course where baldness has been of such long duration that the roots of the hair are entirely dead, the follicles closed and grown over, and the scalp is glazed.
Remember, we are basing our statements upon what has already been accomplished by the use of Rexall "93" Hair Tonic, and we have the right to assume that what it has done for hundreds of others it will do for you. In any event you cannot lose anything by giving it a trial on our liberal guarantee. Two sizes, 50c and $1. Remember, you can obtain Rexall Remedies only at The Owl Drug Co., Inc., L. A., San Francisco, Oakland, Cal.; Seattle, Wash., and Portland, Or.

Canadian Pacific Empress line of Steamers sailing weekly between Montreal and Liverpool. Wireless on all steamers. Ask any ticket agent, or write A. A. Polhamus, T. P. A. and Hugh B. Rice & Company, 609 So. Spring St., Los Angeles, Cal.

Steamships
LONDON PARIS BREMEN North TUESDAYS 10 A. M.
Express Sailings.
Cecilie .....Aug. 23|Kaiser Wm. II Sept. 6
Kronp's Wm. Aug. 30|K. Wm. d. G. Sept. 13
LONDON PARIS BREMEN German THURSDAYS 10 A. M.
Twin Screw Sailings.
Bremen ....Aug. 25|Pr. Fried Wm. Sept 8
Gr. Kurfuerst Sept. 1|Barbarossa ..Sept. 15
GIBRALTAR NAPLES GENOA Lloyd SATURDAYS 11 A. M.
Berlin (new) Aug. 27|P. Irene....Sept. 24
K. Albert....Sept. 10|K. Luise....Oct. 1
Wireless and Submarine signals.
Independent Round-the-World Tours.
Travelers' Checks Good All Over the World.
OELRICHS & CO., Gen'l Agts., 5 Broadway, N. Y.
Robert Capelle, 230 Powell St., San Francisco, Cal.; or Hugh B. Rice Co., 609 S. Spring St.; Lehman's S. S. Agency, 349 Spring St.; German-American Savings Bank Steamship Dept., Spring and Fourth Sts.; H. O. Wilson, 457 S. Spring St., Los Angeles, Cal.

American Line
N. Y.—Plymouth—Cherbourg—Southhampton—Philadelphia Queenstown—Liverpool.
Atlantic Transport Line
New York—London Direct.
Red Star Line
New York—Dover—Antwerp.
White Star Line
N. Y. Queenstown, Holyhead, Liverpool
Plymouth—Cherbourg—Hamptons.
Boston—Queenstown—Liverpool.
New York & Boston To The MEDITERRANEAN
via Azores, Gibraltar, etc.
Canopic ....Sept. 14|Romanic .....Oct. 1
Cretic .....Sept. 21|Canopic .....Oct. 22

POPULAR.

THOUSANDS TURN OUT TO HEAR STANTON AT SEASHORE.

Candidate for Governor Speaks to Throng in Long Beach Pavilion—Says It Is Time to Break the Habit of Choosing State's Chief Executives from the North. Should Be Business Man, Not a Lawyer.

"THE North has selected the last two Governors of California; the South has elected them," declared Philip A. Stanton to nearly 3000 men and women of Long Beach in the Auditorium last evening.

The Municipal Band held the attendance until the arrival of the speakers, who were slightly delayed by the car service. When they appeared an ovation was tendered them, one which clearly showed where the greater portion of the sympathy of Long Beach lies.

John E. Daly, one of the leading legal lights of the beach city, acted as chairman of the meeting, and after remarks by W. M. Bowen, called upon Mr. Stanton.

In his opening remarks, Mr. Stanton declared that it had become a habit of the North to choose the governing head of the State, and that the present would be an excellent opportunity to break the habit.

"California, at present, requires more than a lawyer, a talker for Governor," he said. "It has an area of more miles than the whole of France. France has a population of 70,000,000, while California has not more than 2,500,000. The present officials are laying the cornerstone for the foundation on which shall rest one of the greatest States of this entire nation and it behooves the people that they choose well the men who shall lay the stone. This building should be done by a business man. Like a big contract, it is a cold-blooded business proposition."

The speaker then called attention to the many factions in the Republican party.

"It is like a great family dissension and into it have come all of the Democratic papers of the State. They have all taken sides with various Republican candidates and are doing all in their power to split up absolutely the party. After the primaries, these same papers will all stand out for one Theodore Bell."

Mr. Stanton absolutely proved that a number of the men who obtained their official positions through masquerading under the Lincoln-Roosevelt League were anything but in favor of the policy of Col. Roosevelt.

"During the Japanese trouble, Col. Roosevelt telegraphed me, giving absolute directions of what should be done. When I called in the Lincoln-Roosevelt men, on whom I placed the greatest confidence, I found that ten of the twenty stood for the Roosevelt policy, while the others voted for the antagonistic side of the question.

"This Japanese question is a most serious one and will certainly come up again. Two of the anti-Japanese bills of the last session of the Legislature were introduced by Grove L. Johnson, who will be reelected in all probability this year. Should he introduce these same measures this year and his son Hiram be acting as Governor, do you tnink the son would wield the big stick on his father?

The Anti-Asiatic League is at present circulating bills among the candidates which are short of seditious. Among the questions asked in the circulars is the one, 'What will you stand by, the State or the nation?' This question must be closed for once and for all during the term of office of the next Governor."

The last portion of his talk Mr. Stanton gave over to the unjust equalization of taxation in the southern end of the State, and the gravity arising from the fact that the State will be redistricted this coming session.

"If the South is to gain anything like justice, it is essential that the executive be from the southern part of the State. It was only because Henry T. Gage occuped the gubernatorial chair ten years ago that we received fair play. There is only one promise I have made in this campaign. If I am successful, the South will receive justice when the redistricting is done. If for no other reason, the South should support its one candidate."

Mr. Stanton spoke scarcely at all of his own personal merits, that being done by W. M. Bowen, who also brought up the issue of the campaign.

"Johnson makes this issue the yoke of the Southern Pacific. Mr. Stanton never has stood for the Southern Pacific or for any corporate interests that will meddle in politics. His actions of the past prove this. It was his own idea and effort that cleared the floor of the legislative chamber from the lobbyists, many of them the representatives of the railroads.

"Johnson is claiming this as his idea, and promising to see that it is further carried out. You all know where Stanton stood on the race-track fight. With his power of Speaker, he made the passage of the anti-racing bill certain.

"Stanton put a stop to loafing and to office seeking and bartering. Formerly every adherent of any official was promised and usually received a good salaried position, on which he drew his money for merely loafing. The Speaker ordered that all of them work or lose their positions, and they have been working ever since."

John T. Pope was called upon to speak while the audience was awaiting the arrival of Dr. Burdette who was delayed, according to a telephone message, by the performance of a wedding ceremony for two of his young parishioners. When he finally did arrive, his appearance was greeted with a salvo of applause. He was given just sufficient time to catch his breath and then after offering his apologies, said:

DR. BURDETTE'S HITS.

"A boy hurried to the meeting house one morning, on the occasion of a very important discussion," said Dr. Robert J. Burdette. "He was a little late and as he came running to the church door he met a man coming out. 'Is it all done?' gasped the boy. 'No,' said the man, 'it's all said. But there isn't anything done.' Now, the campaign is about all 'said.' But the great accomplishment remains to be done. Everything remains to be done. Especially the swarm of gubernatorial candidates from the North. We want to do them good. And plenty, and hard. And enough. And then 'some.'

"We want to send them back over the mountains with an exalted respect and a profound reverence for the loyalty of southern Republicanism. We want to teach them that when they come down into our own homes and expect us to slam down our own neighbor for them they will appreciate the Chinese proverb about a law suit—'suing a flea and getting the bite.' We intend to put up in the Tehachepi pass this year a big sign, 'Peddlers, hucksters, traders and dealers not admitted.' This swarm of northern locusts that has swooped down upon our orange groves will learn the difference between the orange they came after and the lemon they got.

"These northern candidates remind me of four newsboys who were just starved for a smoke. But they were dead broke. So they hunted up a fifth boy, who had a nickel. They organized a corporation, 'the Mutual Smokers' Trust.' They elected the Big Four directors. They invested the entire paid-up capital in a cigar, lighted up, and with great satisfaction passed the Colorado petidora from mouth to mouth with ecstatic puffs, utterly ignoring the boy who had put up the nickel. By and by he got tired. 'Here, you bluffers,' he shouted, 'Where do I git off?' 'Oh,' they said, scornfully, 'youse is only a stockholder. You kin spit.' [Laughter.]

'Now, Southern California has played stockholder to these northern directors about long enough. We propose to have a smoke ourselves. We are going to sit in the directorate awhile, just for the comfort of it, and because we hold the controlling amount of stock. We are going to nominate and elect a Governor. And if the other candidates want a good smoke, let them put that in their pipes. And with ruminating puffs, supplied by their own papers, they may meditate upon the glorious uncertainties of primary elections, and the folly of the candidates who believe the predictions of their own barers. 'Sic transit gloria mundi.' We'll guarantee them a sick transit over the Tehachepi all right.

"I read in a Lincoln-Roosevelt paper in Los Angeles the other evening that a straw vote was taken in a big office building in San Francisco the other day, and—glory be—Hiram Johnson got a large majority! In San Francisco! So did Mayor Eugene Schmitz. So did Mayor P. H. McCarthy. So did the boodling Board of Supervisors. And the paper in Los Angeles exults that the same old crowd in the same old town gave a straw vote majority to Hiram Johnson! Fellow citizens, there are some indorsements that hurt. A well-known horseman, an expert in matters equine, was just about satisfied with the horse the deacon was selling him. The price was fair. The horse man couldn't find a blemish in the animal from withers to hock. He was about ready to close the deal, when he looked thoughtful. 'Deacon,' he said, 'Who did you buy this hoss from?' 'Jim Anderson.' 'That settles it,' said the horseman, shoving his wallet back into his pocket. 'I wouldn't have a hoss that Jim Anderson ever owned.' [Great laughter and applause.]

"We don't want a Governor elected by the same majorities that placed in office Eugene Schmitz, P. H. McCarthy and the Supervisor boodlers and grafters. We want a Governor elected by Republican votes, by Lincoln Republicans, by Roosevelt Republicans. We want them. Every one of them. We want their help.

"What shall we leave the Lincoln-Roosevelt party, then? Oh, they may have the hyphen in their name. That's the only original thing about their party, and the only thing which really belongs to them. Hyphens for the hyphenated. We want all the Republican train, gravel car and passenger car. They may have the coupling pin. Give us the rim of the doughnut and let them keep the hole. They'll want a hole to crawl into by and by." [Shouts of laughter and applause.]

LOOKING THEM OVER.

Property Owners and Voters Invite Candidates to State Views and Limit Speeches.

"Pay your money and take your choice," was not the official motive back of the "candidates' exhibit" at Lomax Hall, Central and Vernon avenues, last night, but it amounted to about that.

The meeting was called by the Property Owners' and Voters' Protective Association, a non-partisan organization. Its idea was to assemble for the voters' inspection as many candidates for public office, irrespective of their party, as possible.

It was a fairly even break, so far as party representation went. About thirty candidates on both tickets for pretty nearly ever office from Governor down had signified their intention of being present. At a show-down, however, only eighteen showed up. Of these four were Democrats and the remainder divided more or less equally between real Republicans and the Lincoln-Roosevelt kind.

Each was given a fair chance; five minutes and no favors. In the five minutes he was required to tell fully who he is, what he is for, what he is after, and what he expects to do when he gets it—if. Every candidate had to speak for himself, with no substitutes accepted, thereby ruling out a number who had depended upon that device for being in two places at the same time.

Those who undertook to tell their "stories" within the prescribed time limit were as follows:

Charles Phipps, Republican candidate for Auditor; Thomas S. Knoles, Democratic candidate for the Assembly from the Seventy-first District; G. A. Prichard, G. W. Carey, Willedd Andrews and A. A. Sturges, candidates for justice of the peace for Los Angeles township on the Republican ticket; R. G. Loucks, Democratic candidate for the same office; Eugene P. M. Creuts, W. T. Harris and J. L. De La Monte, for sheriff, Democrat and Republican, respectively; J. A. Bontty, H. C. Hayes and R. A. Woodbury, for Constable; J. W. Carrigan, for District Attorney; J. P. Wood, for Judge of the Superior Court; E. E. Johnson and L. D. Swarthout, for Tax Collector, and Sherwin Gibbona, for Coroner, all Republicans.

VOTERS NAME STANTON.

Result of Numerous Preliminary Ballots Places Los Angeles Candidate in the Lead.

The result of a number of preliminary ballots taken in various parts of Southern California and at different points in Los Angeles show that Philip A. Stanton has a strong lead in his candidacy for the Governorship. The showing for Stanton in Long Beach, Santa Ana, San Bernardino, Colton, Riverside and other near-by communities has been especially gratifying to his campaign managers. The large majorities for Stanton in Los Angeles are what they expected.

In Long Beach, where the canvass has been especially thorough, it is shown that Stanton will get 70 per cent. of the entire vote. A canvass of twelve jewelers in Los Angeles gives ten votes for Stanton. At a Union League tabl a straw vote gave all twelve ballots to Stanton. The total results of a number of canvasses so far taken are as follows:

Four country precincts in Los Angeles carefully canvassed from house to house:

Johnson	2
Curry	2
Undecided	14
Stanton	66
Total	84

In Colton and part of San Bernardino, August 6:

Stanton	46
Johnson	28
Anderson	4
Curry	25
Bell	35
Wilson	18
Undecided	27
No choice	3
Republican, not decided on choice	28
Talked favorably for Stanton	5
Talked favorably for Johnson-Curry	4
Total	223

In San Bernardino:

Stanton	26
Johnson	25
Curry	17
Bell	22
Anderson	8
Wilson	11
Undecided	13
Ellery	1
No choice	3
Prohibition	1
Total	127

San Bernardino and Colton, August 8:

Stanton	72
Johnson	53
Curry	42
Anderson	13
Ellery	1
Bell	57
Undecided	40
Wilson	29
Total	306

Los Angeles city, on Main and Los Angeles streets from First to Sixth:

Stanton	217
Curry	3
Johnson	1
Anderson	2
Total	223

In H. W. Hellman building:

Stanton	60
Johnson	15
Anderson	1
Noncommittal	11
Bell	4
Total	91

In city of Riverside:

Stanton	12
Johnson	6
Bell	2
Curry	2
Undecided	10
Stanton or Johnson, probably Stanton	3
Total	35

REPUBLICAN MASS MEETING.

A great Republican mass meeting will be held in Simpson Auditorium on Saturday night as a suitable close to the campaign. The principal speaker will be P. A. Stanton, candidate for the nomination for Governor, and other speakers will be announced.

BOOSTER SPREAD.

MINING MEN GIVE DINNER.

SETTLE PLANS FOR CONGRESS HERE NEXT MONTH.

Banquet at Sierra Madre Club Last Night to Announce the Programme and Committees for Important National Gathering in Los Angeles. Men of Prominence Coming.

Arrangements for the American Mining Congress, to convene in Los Angeles next month, were completed at a dinner given at the Sierra Madre Club last night, at which the leading mining and oil men of the city were largely represented. Returns from the invitations sent out indicate an attendance of 3000 visitors to the congress, and the Sierra Madre Club is preparing an entertainment that will be in line with the biggest and best things this city has ever done.

An issue of 20,000 handsomely-illustrated booklets will be out this week to be mailed to all parts of the United States. The Auditorium has been secured for the meetings and an elaborate scheme of decoration has been undertaken. The Alexandria Hotel has been adopted as headquarters, and an information bureau will be maintained there with executive offices of the congress on the mezzanine floor.

President E. A. Montgomery of the Sierra Madre Club presided at the dinner, although he did not dine with the party owing to internal dissensions which developed in his motor-bloc machine between the beach and the city. He announced that the coming Mining Congress in Los Angeles would eclipse all other mining events that have ever been held in America.

The programme of the congress has not been completed, but it is determined that Gov. Gillett, Gov. Brady of Idaho, Gov. Clark of Alaska, Gifford Pinchot, and Mayor Alexander will open the congress. On Monday evening, September 26, the Chamber of Commerce will entertain the delegates and visitors. The president's reception will be held at the Alexandria. On Saturday the visitors to the congress will be taken to Long Beach by special train, where they will be given a surf party, a dinner at the Virginia Hotel and a ball in the evening. On Sunday there will be an excursion to Catalina Island.

The effort to secure the presence of Theodore Roosevelt has not been abandoned, although he has pleaded the objection of conflicting engagements. It was suggested last night that William Jennings Bryan be invited to speak on the subject of "Silver," whether or not such a discussion might offer special edification upon the problems of mining silver or not.

President Taft's appointment of some of the best-known mining men, engineers, mineralogists and men of scientific authority, was highly commended by the club. It is taken as indication of the fact that the most influential mining men in the country will be present. The Premier of British Columbia and the heads of the Mexican, Central American and South American republics have also been asked to send official representatives.

The Sierra Madre Club will spend approximately $30,000 in the entertainment of the delegates. Douglas, Ari., has recently come forward with the announcement that it will make a bid of $3000 for the Mining Congress of 1911. Special cars are being arranged to run from Boston, New York, Pittsburgh, Baltimore, Wheeling, Cleveland, Chicago, St. Louis, Kansas City, St. Paul, Denver, Salt Lake, Spokane, Seattle, Portland, El Paso, Mexico City and the west coast of Mexico. Large delegations are promised from the near-by mining fields of Nevada, Arizona and Northern Mexico.

A large number of committees to take charge of the various features of entertainment were appointed at the dinner last night. Among the speakers at the dinner were Capt. C. Henry Thompson, Francis Townsend, G. G. Gillette, C. B. Guthrie, and Capt. W. R. Wharton.

GUILE.

WOMAN'S LIE MAKES TROUBLE.

PLAYS OFF PSEUDO HUBBY ON TRUSTING SPOUSE.

Sequel Comes When Baugh, Believing She Is Bigamist, Marries Girl and Learns Number One's Story of Past Is False—Number Two Suing, Sorry, Other Smiles.

Edward J. Baugh introduced a novel defense at his preliminary examination on a charge of bigamy before Justice Baird yesterday. His attorney sought to draw from wife No. 1 the admission that she was a bigamist and that her marriage to the defendant was not lawful. His only reward was a statement that she had told untrue stories regarding her past life to her husband.

Wife No. 2, a good-looking girl of 16 years, who swore to the complaint, was apparently half-way sorry for having proceeded against the defendant, when she heard the magistrate give the order holding him for trial in the Superior Court. It was not so with the first wife. Her smile denoted pleasure over his misfortune.

The two women entered the court-room together. There was a sharp contrast. Wife No. 1, 26 years old, has apparently seen something of the world, while the other gives the impression of childish simplicity.

The court proceeding was formal and occupied only a few minutes. Mrs. Georgia Baugh, who was Miss Clark, presented a certificate showing her marriage to the defendant in Amarilla, Tex.

Wife No. 2, who was Katie L. Carter of Riverside, presented a similar document showing that she was joined in wedlock to the same man on May 14 last.

The first wife declared she knew she was married to the man in the dock, but she apparently did not remember much about it. She could not tell the name of the justice who performed the ceremony.

'WAY UP!

LOS ANGELES HOLDS ENVIABLE PLACE AMONG BUILDING CITIES.

THE report of July building operations in the forty-five leading cities of the country shows Los Angeles in a most enviable position in the national construction column. This city, with 832 permits to its credit, led Chicago by seven items and was exceeded in the number of permits issued for the month by only New York City, Philadelphia, Cincinnati and Seattle. In the aggregates of permits for the seven months ended July 31, both of the last-named cities were completely eclipsed by this city, and Cincinnati was left behind for the month of July in point of building valuation.

Official reports of the forty-five cities are published in the latest number of Construction News. In these cities, permits were taken out for a total of 12,718 buildings, involving a total estimated cost of $37,422,830. The figures for July, 1909, in the same cities, were 12,869 permits and $50,600,-233 valuation. The loss in the valuation total is $13,176,508, or 26 per cent.

The falling off is in the big cities, notably in New York, which leads with a loss of 67 per cent. Chicago shows a slump of 23 per cent.; Philadelphia of 11, Pittsburgh of 36, Cleveland of 15, St. Louis of 4, Omaha of 43, Rochester of 47 and New Orleans of 18 per cent. Los Angeles gained 29 per cent.; St. Paul, 45; Minneapolis, 15; Kansas City, 19; Indianapolis, 41; Duluth, 46; Seattle, 23; Louisville, 20; cent. These percentages apply to building costs.

Following are the figures with the per cent. gain or loss from July, 1909:

Cities—	No. of Bldgs.	1910 Est. cost.	Per ct. Gain.	Per ct. Loss.
*New York	72	$ 5,801,975		67
Chicago	825	6,253,200		23
Philadelphia	1,378	2,462,865		11
St. Louis	736	1,976,200		4
Seattle	1,005	1,635,495	23	
Kansas City	231	1,584,465	19	
LOS ANGELES	8232	1,319,2088	29	
Milwaukee	470	1,177,846	8	
Minneapolis	534	1,161,930	15	
St. Paul	389	1,116,961	45	
Cleveland	630	1,094,638		15
Atlanta	286	969,313	135	
Pittsburgh	540	968,562		36
Indianapolis	449	959,310	41	
Portland, Or.	622	947,660		7
Cincinnati	947	945,220		1
Baltimore	304	735,404		5
Wilmington	90	657,601	305	
Rochester	243	650,236		47
Omaha	134	642,753		43
Richmond	74	490,235	60	
Oakland	264	462,054	11	
New Orleans		437,627		18
Louisville	128	435,870	20	
Columbus	202	312,775	10	
Birmingham	202	305,039		9
Peoria	31	290,608	66	
Duluth	134	286,955	46	
Grand Rapids	94	247,650		33
New Haven	98	218,237		39
Wilkesbarre	62	214,128	19	
Cedar Rapids	35	212,400		3
Troy	42	202,730	424	
Paterson	173	176,291	21	
Toledo	236	159,227		24
Little Rock	72	129,974		31
St. Joseph	72	101,015		46
Lincoln, Neb.	39	96,130		52
Springfield, Ill.	32	95,150		36
South Bend	47	72,419		21
Davenport	13	64,200		71
Pueblo	11	36,215		1
Mobile	26	34,800		64
Portland, Me.	40	30,600		20
Stockton	9	7,780		90
Totals	12,718	$37,422,830		26

NO AGREEMENT.

UNION DEPOT MAY BE DEAD.

Clark Says Salt Lake May Go It Alone.

Guelph Cut-off Survey Will Soon Be Made.

New Route Will Obviate All Washout Danger.

Unless some action is taken soon regarding a union station, the Salt Lake will build a new depot here, according to President W. A. Clark.

"I have heard nothing of late concerning the union station project" said ex-Senator Clark last evening. "As far as I know, there are no new developments in that direction, and I do not know that there are likely to be any.

"One thing is certain, however. Unless some agreement is reached regarding a union depot, the Salt Lake must build itself a new station. Our present building is entirely inadequate to our demands, and we shall not be able to put up with it much longer."

As to where the new station will be located, Senator Clark did not say. He admitted that the present site could be improved upon, but did not make any suggestion as to where he would like to move.

Senator Clark, together with Vice-President J. Ross Clark, General Manager Wells, Chief Engineer Tilton, General Traffic Manager Fred Wann and other high officials of the Salt Lake, reached this city last night by special train. They have been making a tour of inspection over the proposed new route of the road from Guelph to Crestline, an eighty-mile stretch, which will obviate the necessity for using the wash to pass through the Salt Lake Basin wall.

It was in this wash that the recent trouble occurred from floods, and for that reason it has been determined to build along the high land of the bluffs, thus doing away with all danger of future stoppage in traffic from washouts. The construction work will cost between $5,000,000 and $6,000,000.

The engineers will make the surveys at once, and construction work will then be commenced. The road is very anxious to have the new track in place before the winter rains, as there is no desire to repeat the experience of the last year, which resulted in serious loss to the company.

President Clark stated that the road contemplates no other road building at this time, and says that all the railroads in the country are in the same position.

"Unless the present agitation against the railroad ceases, I do not see how we can avoid serious financial trouble," he said. "These rabid attacks on the railroads have resulted in the cessation of all extension work, and I do not believe that today it would be possible to obtain the money to undertake any extensive road building. It has been necessary to go to Paris in order to float American railway bonds."

"Orders for supplies to the amount of many millions have been countermanded. These supplies would have been used in the extension of railroad lines, had it not been for this sudden agitation which has frightened capitalists out of the idea of putting their money into railroad projects. Unless a railroad man is prepared to supply money for extension work out of his own pocket, it is practically impossible to do any extensive construction work today.

"I believe in the regulation of railroads, and I have the firmest belief that conditions will right themselves in time. The American people always come out right in the end, and they will do so in this case, but the present state of feeling in some quarters is unfortunate, to say the least.

"In regard to general conditions throughout the country, I find them excellent. There is $30,000,000 surplus in the New York banks, and money seems to be plentiful everywhere. The crops in the Middle West, which have given some uneasiness, are now safe as a general thing, though prolonged drouths have seriously affected the dry farming communities.

"It looks from this year's experience as though dry farming is eminently successful during wet years, but something of a failure at other times. But on the whole I consider conditions very promising."

In reply to a query as to his ideas on the political outlook, Senator Clark said that he is out of politics and that he is refraining from taking any part in political discussions.

He will remain here for several days during which he will visit his sister, Mrs. Abascal, on Commonwealth avenue.

Beginning August 28 the Salt Lake will inaugurate a new service between here and Salt Lake City. This train will run on as fast a schedule as the limited, and will furnish a very rapid mail and express service between here and New York City. No. 2, the new westbound train, will leave Salt Lake City at 2:30 o'clock in the afternoon and will reach here at 2 o'clock the next afternoon. It will make connections at Salt Lake with the train which leaves Chicago at 10:15 in the evening and reaches Salt Lake City at 2:3 o'clock in the afternoon of the second day.

AT POINT OF GUN.

Strange Man Holds Two Women Prisoners in Barley Field for an Hour.

Suddenly confronted by a young man, who held a revolver at his head, Sam Gordon, said to be an employe of the Orpheum Theater, was forced to precede the ruffian, with the two young ladies he was escorting, into a barley field at Stephenson and Euclid avenues about 11 o'clock last night.

Keeping Gordon covered with his gun, the man went through the former's pockets, and when he found only a small sum he cursed and drove one of the girls behind a clump of bushes.

Gordon was powerless to aid the girl, as he was menaced with the revolver. She, however, fought off the brute, and when he found he could not bend her to his will he marched her back to where Gordon and the other girl were standing, shivering with terror.

The man then seated himself upon the ground and kept the trio standing for an hour, despite the pleadings of the girls to let them go home.

Gordon, as soon as he was able to leave, reported the affair to the East Side Station and patrolmen were sent out to search for the ruffian. The description given is that of a poorly dressed youth, about 20 years of age.

The report of this affair tallies almost exactly with an earlier report received by the police of the University station of an attempted assault in South Park. It leads the police to believe that a degenerate is roaming the city. The entire police force is bent upon his cap-

THE CITY
AND ENVIRONS.

A horrible example!

TODAY AND TONIGHT.

THEATERS.

Belasco—"The Great John Ganton"..... 2:15 and 8:15 p.m.
Burbank—"Little Johnny Jones"..... 8:15 p.m.
Grand—"Wife for Wife"..... 8:15 p.m.
Los Angeles—Vaudeville..... 2:15 and 8:15 p.m.
Orpheum—Vaudeville..... 2:15 and 8:15 p.m.

PUBLIC GATHERINGS.

Assembly—Chautauqua, at Ventura... All day
Concert—Ellen Beach Yaw, at Long Beach Auditorium..... 8:00 p.m.

SPORTS.

Baseball—San Francisco vs. Los Angeles, at Chutes Park..... 2:30 p.m.

"THE LAND AND ITS FATNESS"

Permanent exhibit at the Chamber of Commerce building on Broadway.

BUREAU OF INFORMATION.

Times Branch Office, No. 311 South Spring street.

NEWS AND BUSINESS.

Dishman on the Spot.

With his arm in a sling and with the smile that will not wash off, Assistant Postmaster Dishman was on duty yesterday. His right arm, which was broken in three different places by an automobile crank last week, is apparently healing satisfactorily, though it is very painful.

Candidates on the Rack.

At the meeting of the Votes for Women Club, which will be held this evening at No. 915 South Olive street, the speakers will be Walter R. Leeds, J. P. Transue and Richard F. Saunders. Miss Mary Foy will make a report upon the attitude of several candidates, with reference to suffrage for women.

Engineer of Federal Building.

Notice of the appointment of George P. Cavalier of Pittsburgh, Pa., as engineer of the new Federal building, in this city, was received from Washington yesterday. He will be here to take part in the inspection of the mechanical equipment on Monday, in conjunction with Postmaster Harrison, who is custodian of the building.

Dixon Picnic and Reunion.

The picnic and reunion of former residents of Dixon, Ill., will be held on next Monday, at the home of Henry Sarwine at Duarte. All such persons now living or visiting in Los Angeles will be welcome. Information may be secured from Bert Boothby, chairman of the committee, at the ticket office of the Pacific Electric Railway.

New Hollywood Minister.

Rev. I. D. Borders, who took charge of the Hollywood M. E. Church, South, last fall, has resigned and his successor, Rev. Thomas S. Barcus of Texas, will arrive here and take up the work within a few days. Mr. Barcus has four brothers who are also ministers in the same denomination. He is a young man in the prime of life, and a graduate of Northwestern University.

That Clothesline Feud.

More fuel was yesterday added to the fires of a clothesline feud which has existed for some time between James Beemis and F. G. Aske of East Hollywood. Aske caused the issuance of a warrant charging his neighbor with trespass. The complainant declared that Beemis has been making a practice of tearing down his fence, much to his annoyance and expense. He says that the only excuse offered was that the trespasser wished to have easier access to his own chicken yard.

Large Huntington Drive Sale.

A tract of ninety-six acres at El Nopal Station, on the Monrovia line of the Pacific Electric Railway, was yesterday purchased by Herbert Burdett for an Eastern syndicate. The sellers were William J. Hunsaker and Edwin G. Hart. The consideration is reported at $120,000. The buyers plan extensive improvements and a holding company to be known as the California-Michigan Land and Water Company will be organized to that end. The property has a long frontage on Huntington Drive, and was formerly a part of the Chapman ranch.

Trouble in Herzegovina-American Club.

Trouble broke loose in the Slavonian quarter yesterday when M. Miklauschutz, deputy constable, leader of a branch of the foreigners and president of the Herzegovina-American Social Club, swore to a complaint charging two of his countrymen with embezzlement. The defendants are Paule Vukotich and John Popovich, treasurer and secretary respectively of the club. It is alleged that they have made away with $520 of the funds entrusted to them. Miklauschutz alleges that they have falsified the books in order to cover up their depredations on the club treasury.

Too Lonesome There.

George G. Bravier, constable of Tombstone, arrived yesterday at the Hollenbeck. "It is getting so lonesome in Tombstone," said he, "that I just had to come to Los Angeles. More than half of the people of our town are here or at the surrounding beaches, and a constable is scarcely necessary. Those who are still in Tombstone are making preparations to leave in a few days in order to be here for the Hassayampa celebration. The Mayor of our town, A. Wentworth, is on his way at the present time." The same story is told by other Arizona arrivals at the local hotels.

Richard Burton's Lectures.

Dr. Richard Burton, who is delivering a course of lectures at Cumnock Hall, was unable to appear yesterday morning on account of illness, but will deliver his lecture tonight, "Mark Twain and American Humor." This lecture should be of unusual interest, inasmuch as Dr. Burton knew the great American humorist intimately, the Clemens and Burton families having been neighbors in Hartford for ten years or more. On Friday morning his topic will be "American Dramatists," Saturday morning, "Late French Drama," including Rostand's "Chantecler," and Maeterlinck's "The Blue Bird."

AT THE BEACHES.

Patrons of The Times visiting any of the following named resorts during the summer season may have The Times served to them by the regular agent named by notifying either The Times main or branch office or the local agency, at the regular subscription price of 20 cents per week and 75 cents per month.

Santa Monica, A. E. Jackson, No. 1453 Third. Home 1154.

Redondo Beach, W. J. Hess, Wharf No. 1. Home 204.

Long Beach, Milton Doolittle, No. 121 East Ocean avenue. Home 308. S. H. Underwood, No. 14 Locust avenue. Home 853; Sunset 7203.

Ocean Park, H. M. Oerter, No. 129 Pier avenue. Main 1111.

San Pedro, T. B. Stephenson, 117 W. Sixth St. Main 2900; Home 38.

Catalina, Ernest Windle, opposite Hotel Metropole, Avalon.

Idyllwild, Earl Powers, Idyllwild Store.

Coronado Tent City, J. A. Fraser.

VITAL RECORD.

MARRIAGE LICENSES.

The following marriage licenses were issued yesterday. Name and age given.

ANDERSON—LENHOLM. Anders Anderson, 45; Anna E. Lenholm, 41.
BELL—WANK. Joseph Bell, 25; Tetta Wank, 23.
BENNETT—ROAB. Emmett Bennett, 34; Henrietta M. Roab, 21.
COLLINS—CLOHESSY. Stephen Collins, 37; Bridget Clohessy, 35.
DAVIS—JONES. Benjamin A. Davis, 45; Isabelle C. Jones, 37.
FEAVEL—HELFRICH. Henry Feavel, 48; Ida E. Helfrich, 42.
FORDHAM—CREE. Irving E. Fordham, 27; Ruth E. Cree, 21.
GLEASON—WALL. George J. Gleason, 32; Augusta Wall, 22.
GRAFTON—CLEVER. Albert K. Grafton, 29; Lorena F. Clever, 28.
JAMES—LINDLEY. Jesse James, Jr., 33; Elsie Lindley, 19.
KEHL—DE ROME. John A. Kehl, 20; Louise De Rome, 21.
LEIBE—BORREL. Robert P. Leibe, 34; Gertie C. Borrel, 29.
LINDSEY—ALDERSON. Oscar R. Lindsey, 45; Edith W. Alderson, 34.
MURPHY—FEELEY. Michael P. Murphy, 35; Bridget Feeley, 28.
NEWKIRK—WEATHERMAN. John J. Newkirk, 23; Millie W. Weatherman, 23.
OVERSTREET—RUSSELL. Edwin H. Overstreet, 34; Fanny M. Russell, 35.
REESE—MACKENZIE. Delbert A. Reese, 25; Rose S. Mackenzie, 26.
SCHULZ—BOEHRINGER. Emil P. Schulz, 22; Rose Boehringer, 25.
SPARKS—MORRIS. Cyrus N. Sparks, 51; Edith M. Morris, 28.
WALL—LAMKIN. Donnie B. Wall, 21; Nellie Lamkin, 21.
WEAVER—BISHOP. Edwin O. Weaver, 21; Grace H. Bishop, 15.
WORREL—ROPP. Clana V. Worrel, 22; Jessie M. Ropp, 19.

BIRTHS.

Names, sex, place and date of birth.

BELTRAM. Cuca and Adolfo. Boy. 1600 North Main street. August 7.
BEREOVITZ. Anito and Ambecovitch. Boy. 421 North Fremont avenue. August 2.
BUTLER. Ruby and Arthur. Boy. 715 East Forty-third street. August 4.
CHARA. Yasu and Keiji. Boy. 327½ East First street. August 6.
FANT. Allie and Patrick. Boy. 467 North Belmont avenue. August 7.
HEDGES. Helen and O. J. Boy. Bonita and Melrose streets. July 15.
JURD. Mamie and Edward. Boy. Los Angeles. August 4.
KELLER. Mary and Henry. Boy. Santa Rosa Sanatorium. August 4.
MATO. Rose and Egnio. Boy. Los Angeles. August 6.
PENA. Refugia and Felix. Daughter. 761 San Fernando street. July 31.
PIERCE. Ruth and Robert. Daughter. 727 West Fiftieth street. August 4.
POLLOCK. Grace and Roscoe. Daughter. 1313 Loveland avenue. August 6.

DIVORCE SUITS FILED.

ALLEN. Norman B. against Nora B.
BRAUN. Ernest G. against Lottie M.
GOOCH. George W. against Ella.
JORGENSEN. Emile against Inga.
LORICKE. Alice against Charles M.
McCLARY. Luella against Joseph C.
PHILLIPS. E. A. against Edith.
RICHART. Emma against Ralph B.
SOLLARS. Viola against John H.
WINFIELD. Eva against Edward F.

DIVORCE DECREES GRANTED.

BERTON. Arthur W. from Mary C. Desertion.
CRABTREE. Laura B. from Harry F. Failure to provide.
CUNNINGHAM. Ella from Charles P. Extreme cruelty.
ECKLES. Mary from Arthur J. Failure to provide.
STETZER. Ella from William. Extreme cruelty.

OFFICIAL DEATH LIST.

Name and place of death—	Age.	Date.
AIKEN, Nettie. Los Angeles	65	10
ARIKA, Daigore. Los Angeles	43	5
BONQUER, Charles. Los Angeles	57	6
CAMESIA, Joseph. Los Angeles	33	8
COFFEY, Ada M. Los Angeles	27	9
DOUGHERTY, James E. Los Angeles	32	7
FLOWER, May. Los Angeles	6 mos.	9
SHAW, William H., Jr. Los Angeles	28	9
WALKER, J. George. Los Angeles	42	7
WALLACE, George. Los Angeles	43	8
WILLIAMS, John B. Los Angeles	47	8

DEATHS.

With Funeral Announcements.

AIKEN. August 10, 1910, Mrs. Nettie Aiken. Funeral from the chapel of Orr & Edwards Co., corner Twelfth and Hope streets, this afternoon at 4 o'clock. Interment, Rosedale Cemetery.

BROMBERGER. At his home, No. 963 Mariposa street, Joseph Bromberger, aged 47 years, native of Germany, beloved husband of Hannah Bromberger, father of Zelma, Paulina and David Bromberger. Funeral Thursday, August 11, at 2 p.m., from residence.

DAUGHERTY. James E., aged 32 years. Funeral today at 3 o'clock from Butch's funeral chapel, No. 942 South Figueroa street. Friends invited.

GRANNIS. At Pasadena, August 9, 1910, Kate Taylor Grannis, wife of William D. Grannis, aged 35 years, a native of California.

HASTINGS. At her home, No. 696 Antonio street, May Hastings, daughter of Pat and Sarah Hastings. Funeral from residence, Friday at 9:30 a.m.

JAMESON. In this city, August 9, Glenn A. Jameson, a native of Illinois, aged 25 years. Remains at chapel of Robert Sharp & Son Co. Interment, Galesburg, Ill.

RODERECK. At her home, No. 1619 Pleasant avenue, August 8, Mabel Gertrude, beloved wife of Clarence Roderick, mother of Edith, aged 26 years. Funeral from the Boyle Heights Undertaking Parlors, Thursday, August 11, 4 p.m. Interment, Evergreen Cemetery.

SEARS. R. L., beloved son of Mrs. M. B. Sears. Funeral Thursday, August 11, 2 p.m., No. 2212 Dayton avenue. Special Salt Lake train to Forest Lawn Cemetery.

SEEKATZ. At the family residence, No. 257 South Avenue 19, 3 o'clock p.m., August 10, Magdalena, wife of A. H. Seekatz. Funeral Friday, 10 a.m., from the residence.

SHAW. At his home, No. 2700 Severance street, August 10, Albert Parker Shaw, aged 21 years, only son of Judge and Mrs. Victor Shaw. Funeral and interment at San Diego, Friday afternoon, August 12.

WALKER. At Pasadena, August 8, 1910, Mary A. Walker, wife of Rev. W. H. Walker. Funeral Monday, August 15, at 10:30 o'clock, from North Pasadena M. E. Church. Interment private.

UNDERTAKERS.

We Have Removed to
Our new parlors, corner 12th and Hope streets.
ORR & EDWARDS CO.
Sterling R. Beothe, Pres. and Treas.
John D. Faris, Vice-Pres. and Sec.

Peck & Chase Co., Undertakers.
1213-15 S. Figueroa st. Lady assistant. National Casket Co. caskets. Tel. Main 41, 82727.

50 H.-Power Auto-Ambulance.
Connell Company, undertakers, 1051 South Grand avenue. Home F1435, Main 845.

Robt. L. Garrett & Co., Undertakers.
No. 1201 South Flower street. Main 31, F1231.

Astonishing Values in Gold Filled Brooches

You'll be astonished when you see the great variety of really beautiful brooches you can buy here at just one-half regular low retail prices. The sale of the J. P. Trafton Company's wholesale stock makes possible these values, which absolutely cannot be duplicated anywhere in this city.

$1.00 Gold Filled Brooches	50c
$1.25 Gold Filled Brooches	65c
$1.50 Gold Filled Brooches	75c
$2.00 Gold Filled Brooches	$1.00
$2.50 Gold Filled Brooches	$1.25

GENEVA WATCH AND OPTICAL CO.
305 South Broadway

PUNCH
For Hot Weather
The healthful hot weather drink is Peerless Brand Punch, made from pure Zinfandel.
Phone your order.
Southern California Wine Co.
Phones—Ex. 16; 10104; Main 332.
518 South Main Street

"The Exclusive Specialty House."
Myer Siegel & Co.
251-255 SOUTH BROADWAY.
Special Prices
on women's
Silk, Crepe, and Lawn
boudoir wear
Long and Short Kimonos, Dressing Sacques, Negligees, Etc.
also
Underskirts
in pure silk, mohair and heatherbloom
At 1/3 off
"Siegel's for Women's and Children's Wear"

OBITUARY.

John D. Griffin.

BOSTON, Aug. 10.—A telegram from Providence announces the death in that city of John D. Griffin, one of the best known comedians on the stage and for years a favorite in vaudeville. Griffin was 57 years of age.

Mrs. Lucy M. Peck.

LAUREL (Miss.) Aug. 10.—[Exclusive Dispatch.] Taken suddenly ill en route home from an extended trip north, Mrs. Lucy M. Peck, prominent among Mississippi women aged 65, died at the home of her son-in-law, S. A. Carnes yesterday very suddenly. Her daughter Mrs. Carnes had accompanied her on her trip. Funeral services were held this morning and the remains were shipped to Hudson, Mich., for interment. Her son, Harry Peck, resides at San Bernardino, Cal., and was immediately notified. She is also survived by her daughter, Mrs. S. A. Carnes of this city, and several brothers and sisters in Ohio and Michigan.

BREVITIES.

"We will go up into the hills—the high hills—up to the sound of snow-water and the sound of trees."—Rudyard Kipling. Take Santa Fé train at Los Angeles, via Pasadena, at 7:30 a. m. any day except Sunday. Arrive at San Jacinto 11:36 a. m. Take stage for Idyllwild at 1 p.m. Round trip, R.R. fare from Los Angeles, $5. Stage $4 for the round trip. Meals at Idyllwild $10 per week. Cottages and tents furnished for housekeeping for rent. For booklet address Earl Powers, 1414 South Hope st., Los Angeles. Home 10061. Main 7610.

For linotype machine composition, all faces and measures, at reduced prices, apply to The Times Linotype School, corner San Fernando and College streets; telephone Main 8200. Students wanted to learn operating; good trade, salaries high.

Dr. Burton will positively lecture tonight on Mark Twain at Cumnock Hall. Friday morning, "American Dramatists;" Saturday morning, "Chantecler." Admission, 50 cents. 1500 South Figueroa street.

Replies to The Times Want Ads, addressed to the Branch Office, No. 531 South Spring, may be left for delivery at the Main Office. They will be promptly sent to the Branch Office.

Southern California Standard Guide Book, by the Los Angeles Times. Price $1.00; by mail, 10c extra. Address Times-Mirror Printing and Binding House, 110 N. Broadway, Los Angeles.

To let—furnished offices and desk space, use of both phones free, calls answered. Apply on premises, 531-533 South Spring st.

Short orders at all hours. Noon-day lunch, a la carte. Choice steaks and salads. Forgate & Rees, 449 So. Broadway.

Hotel Rosslyn and Natick. Best 25-cent meals. Sunday eve, 35 cents.

Dr. G. Bercander, 410 W 3d, near Hill. Emergency calls: F1541.

Again Today and Continuing Friday and Saturday Skirts Tailored to Measure..... $5
A 5, 7 or 9-gored skirt from choice of any $1.00 wool material in the store, made up and finished complete to your order for $5.00. Our own expert man-tailor takes your measurements. We guarantee fit and workmanship.

DAYLIGHT STORE. SUNSET M. 7021; HOME 10122
Jacoby Bros.
331-333-335 South Broadway.
"SOMETHING NEW EVERY DAY."

Buy Bed Sh... Today
Our regular 10c bleached; size 7... Each .....
Our regular 12½c bleached; size 7... Each .....

One of These Handsome Tailored Cloth S...

Prices Dwindle When
Summer Millinery
Season Is at It's Height
Our Entire Stock of Summer and Midseason Untrimmed Hats Excepting Hair Shapes, at Choice..... $1
Values from $2.50 to $7.50
OUR fixed determination to close out all untrimmed hats as quickly as possible, alone accounts for one of the most astounding millinery value-offerings in many seasons. Choicest midsummer styles and highest qualities in Milan, chip, Tuscan, Java, satin and rough straw braids—hats that you are accustomed to see marked from $2.50 to $7.50. Marked for this sale at the ridiculously low price of $1.00. Plenty of summer beach sailors in the lot.
Today
Second Floor

Will Fit You to Perfection
If Your Size Happens to be
32 or 34. Suits Selling
Regularly up to $24.50
Today
$10
Third Floor
Only Thirty in the lot and all small sizes—that explains the low price. Materials are Serges, Scotch mixtures in good colors; also Shepherd checks.

Values to $32.50 Silk Dresses at $10.00
A GENERAL clean-up sale of charming silk dresses worth up to $32.50. Foulards, taffetas, natural pongees and mulls. Dainty one-piece styles in black, colors and combinations. Fancy lace yokes and sleeves; full plaited skirts, some piped with black silk. Excellent values to $32.50. Today only $10.00.

300 Children's Parasols Too Many
Instead of Their Regular Prices 25c and 35c They're Being Closed Out at the "King Cotton" Price of - 16c
THERE'S nothing you can buy that would please the little tots more than one of these dainty sunshades; come in light, gay colors; strong frames and natural wood handles. Regular 25c and 35c. Today, while quantity lasts, 16c.

Outfit the Baby From These Beautiful Assortments of Sample Infants' Wear
YOU'LL never have a better opportunity to save on bright, fresh, crisp, new styles on practically everything necessary for baby's wardrobe. 25 per cent. off on the following:
Sacques and kimonos. Long and short dresses. Long and short skirts. Lawn & straw bonnets.
1/4 Off
All styles in bootees. Pongee and straw hats. Long flannel skirts. —And other articles.
Second Floor.

Interesting Silk & Dress Goo...
75c, 20-inch Silk Messalines. Yard..... 55c
A SPLENDID 75c quality Swiss messaline in all the new street and evening shades. They are the most wanted silks for dresses and foundations. Today 55c per yard instead of 75c.
Just in—New Suitings. Yard...
ONE hundred pieces suiting just... on sale for the... Swell new... diagonals, fine... striped worsteds... to 54 inches...

Continuation Department Clean-up Sale in Daylight Bas...
A Thousand Bargains in Wanted Merchandise—the Biggest and Best Values of the Entire...

Lingerie, Lawn, Chambray and Rep Dresses up to $7.50.....	$3.95	Red bordered Huck Towels; good size. Dozen.....	85c	All-Wool Black Sweaters; regular $3.50 values.....	$1.89
Women's medium weight underwear; values to 50c	19c	15c Children's full fashioned, fast black hose. Pair.....	9c	Wash Skirts in fancy materials; $2.00 and $3.00 kinds..	95c
Big lot novelty Jewelry; values up to 25c. Special...	5c	Regular 35c, full size gingham aprons. Each...	21c	Regular $1.50 Ostrich Feather Plume Aigrettes.....	59c
Lingerie and Tailored Waists; values up to $1.00	49c	Midseason styles in straw shapes; values to $3.50...	89c	Regular $2.00 values in Lingerie and Tailored Waists.....	95c

Regular $2.00 ... Bathing Suits at...
Regular $2.50, ... Bathing Suits at...
Regular $3.00, ... Bathing Suits at...
Regular $3.50 Lingerie and Tailored Waists at...

Help in sight for the man who needs clothes, needs them quickly, needs them at small cost. And the sale we're holding, our SEMI-ANNUAL CLEARANCE SALE, has saved the life of many a man's self respect. Suits get frayed a bit, about this time, get a little shiny, a little wrinkled, a little warped, even good suits. Better consider these clearance sale prices on made-to-your measure clothing. $25 and $23 values for $19. $35 to $33 values for $29.
A. K. BRAUER, SUCCESSOR TO
BRAUER & KROHN
"TAILORS TO MEN WHO KNOW"
128-130 S. SPRING
COR. FIFTH & SPRING. Main 8-Main

Fall Suits, Tailored to M...
ure at Midsummer Pr...
On and after September the Sixth, when our Tailoring S... will hold its formal opening, regular prices will prevail fo... ing suits to measure.
By buying now, during the so-called "slack season," you... save from five to fifteen dollars—yet have every whit as s... styles and materials as later comers will secure.
Fall Materials in Greys, New Blues, Tans... and Similar Colors; Smooth and Rough... Will Be Made Into Stylish Suits For as L...
Thirty-Five and Forty Dollars
We suggest that you place your orders immediately, if p... thereby securing choice of the new goods, at the lower p...
Coulter Dry Goods Co.
TAILORING SECTION
219-229 So. Broadway. 224-228 So...

Cemeteries.

INGLEWOOD PARK CEMETERY
Two miles southeast of the city limits, on the Los Angeles and Redondo Ry. 200 acres of perfect land with improvements outclassing any cemetery on the Coast.
207 S. Broadway, Room 203. Phones—F2303; Main 4459. Supt. Phone A5282.

HOLLYWOOD CEMETERY
Rolling lands, trees, shrubbery, and beautiful lakes.
MODERN IN EVERY RESPECT.
Situated in the most beautiful section of Southern California the ideal location just inside Los Angeles city limits. Melrose and Colegrove car lines to grounds.
A CEMETERY THAT ... SELECT.
A1131. 208 Laughlin Bldg. Main 201.
Cemetery Phones—Sunset, Hollywood ...

EVERGREEN CEMETERY
(The Los Angeles Cemetery Assn.)
Boyle Heights, near city limits. Operated under perpetual charter from Los Angeles city. Modern chapel and crematory.
Office, 330 Broadbury Building.
Phones—Main 452; A3402.
Cemetery—Home D1088; Boyle 9

ROSEDALE CEMETERY
An Endowed Memorial Park, noted for its natural beauty; Endowment Fund for perpetual care, over $250,000; modern Receiving Vault, Chapel, Crematory and Columbarium; accessible. City Office, Suite 302-306 Exchange Bldg., N. E. cor. 3rd and Hill sts. Phone Main 999, A3429. Cemetery Office, 1831 West Washington st. Phones 72554, West 66.

FOREST LAWN CEMETERY
NON-SECTARIAN
FOREST LAWN

FRANKLIN MINER QUALITY
SHOES FOR MEN
HOLLANDER & FUNKE
THE FAMILY BROS STORE
428 SOUTH BROADWAY.

PARMELEE-DOHRMANN CO.
LOS ANGELES LARGEST CHINA STORE
436-444 So. BROADWAY.

The Owl Drug Co
Original Cut-Rate Druggists
Best Qualities. Lowest Prices.
Cor. Fifth and Broadway
625 Broadway. 320 S. Spring

Hoffman's Millinery
425 SOUTH BROADWAY.
Home F4888.

CALIFORNIA FURNITURE CO.
BROADWAY NEAR SEVENTH
EXCLUSIVE AGENTS
GLOBE-WERNICKE ELASTIC BOOKCASES
"The New Standard Encyclopedia" is guaranteed to be new and complete. A University Society Consultation and Membership Certificate, entitling the holder to many benefits and privileges and good for three years, goes with each set. This certificate keeps the Encyclopedia up to date. Send postal to Times Encyclopedia Club, Times ... for information.

Bathing Caps
50c Values—Today 25c
Boswell & Noyes
3rd and Broadway

The Walker Portable
$100 AND UP
A five-room two-story cottage for $400. Folding stairway; folding beds, folding couch. See sample at 449 S. Grand ave. P. O. Box 1273. F 1268.
Asbestos lined.

STAYON BLACKENED GLASSES
$1.50 Gold Filled Glasses
Fitted by our expert Opticians, Dr. Blackburn. Ground to order. Glasses at low prices.
THE WHITLEY JEWELRY CO.

The Los Angeles Times

...YEAR. THURSDAY MORNING, AUGUST 11, 1910. On All News Stands, Trains and Streets. | 5 CENTS.

AUGUST 11, 1910—[illegible]

Buy Bed Shee... Today

Our regular 50c bed ... bleached; size 72x90. Each .....

Our regular 65c bed ... bleached; size 81x90. Each .....

...ed Cloth Sui...

Today $10 Third Floor

...—that ex-...s, Scotch checks. at $10.00

...orth up to $32.50. ...y one-piece styles ...nd sleeves; full ...es to $32.50. To-

...o Many ...ey're 16c ...little tots more ...colors; strong Today, while

...ilk & Dress Goods ...

...55c Just in—New Suitings. Yard.....

...quality ...all the ...shades. ...ted silks ...ions. To- ...d of 75c.

ONE hundred piece... suiting just receive... on sale for the first ... fwell new homespun... diagonals, fine seam... striped worsteds, etc. ... to 50 inches. Special...

Daylight Base... Values of the Entire Season.

.89 Regular $2.00 two-piece Bathing Suits at.....

95c Regular $2.50, two-piece Bathing Suits at.....

59c Regular $3.00, two-piece Bathing Suits at.....

...and 95c Regular $5.00 Lingerie and Tailored Waists at.....

...red to M... ...mer Pri...

...n our Tailoring Section ...ices will prevail for mid...

"slack season," you may ...e every whit as authentic ...l secure.

...Blues, Tans, ...and Rough W... ...its For as Li... ...rty Dollars—

...immediately, if possible ...s, at the lower prices.

...odale

...N

224-228 So. H...

Retail Merchants ...

Perhaps your bills are a little the better of ... worried as to how you ... gations. We are experts in ... and extensions and can ... sary to satisfy your cred... Call, phone, or write ... nothing and MAY be ... your credit and help ... THE CREDIT ADJUSTM... 322-324 Bradbury ... Home 10018; Main ...

...Co.

...ation" is ...ce. A Mem... ...der to ... good ... This ... up to ...pedia...

...The ... BIEN... ...516 S...

$5 ...20-INCH AFGHAN ... Irish Linen, white, Fleece, ... carefully ... LINERY CO., 107 S. ...

...ble ...Fold... ...iding ...touch. ...to S. ...O.

...0 ...let ...es ...k... ...Co.

Mahoney's Kidney, Bladder and Rheumatism Cure. One Bottle Cures. Prepaid $1.50. All druggists. Send 2c in ... Book. W. F. Mahoney, Chemist, ... for a Penny.

N. B. Blackstone Co. DRY GOODS RELIABLE GOODS AT POPULAR PRICES.

...isses' and Little Women Attention!

...RETTY SILK ...RESSES AT ...-THIRD OFF

They're samples, every one different, and one prettier than the other. The nicest? Which one? It's more than we'd care to undertake, to pick out the really best among the lot. ...y's marked—and very reasonably marked at from $18 to ... and ALL go at One-third off. There are Foulards and ..., wool plaited skirts and others with the new over-... effect. Note the lace trimmings. (Third Floor.)

Get Another Wash Skirt NOW!

...s the right time to get it. You'll want another before the ... is over. Why wait? They CAN'T get any cheaper, so ... you get the whole rest of the summer's wear out of ... here at exceptionally nice line to show you. Poplin, plain ... and Indian Head Skirts, well cut, well tailored and well ... at $2.50, $3 and $4.

...re You Really Enjoying Your Outing? ...re You Wearing KHAKI Clothes?

... will do for both questions. You need'nt be afraid ... these sturdy garments, and you need'nt look forward ... work on your return.

... just what you want, in either Khaki or gray.

... Skirts.....$3.00 Khaki or Gray Coats.....$3.75

... Skirt.....$3.25 Khaki Divd. Riding Skirt..$4.25

... of Gray or Khaki Shirtwaists.....$2.50

...lore Fourth Floor Savings

...haven't entirely missed coming to the House-Furnishings ... the 4th floor so far, have you? We trust not, for if ... been here and seen the long list of saving items, you'll ... come Thursday and see these. We'll cement your ... still firmer Thursday, if you do come.

...RY TABLE-COVERS in all sizes and in generous assortment ... and patterns, suitable for any and every room in ..., no matter what they're marked, Thursday..... 1/2 PRICE

...PORTIERES. Just such another sweeping reduction as we've ... shown. Lenthy portieres and those of silk or woolen ma-... All are included, and we're sure ... you want is here. ..... 1/4 OFF

...NAP BLANKETS. One representative of our goodly num-... bedding-savings is all we can name here. These are double ... with dainty pink or blue borders, just the right weight. ... a Dollar on ... you buy..... $2.50

Thursday's Linen Bargains

...s some good news for thrifty linen-buyers. All other ... advertised during the present linen sale are still going ... reduced prices, unless entirely sold out.

$2.25 Doz. Regular $2.50 per dozen value, full 22-inch size Napkins, that were already marked ...

$3.65 Doz. Extra fine snow drop pattern Napkins, 22-inch size, woven of beautiful pure linen.

$3.95 Doz. Fine and firm Irish Linen Napkins, 24-inch size, regular $4.50 value. We have some ... this number.

$6.30 Doz. A collection of beautiful 25 and 26-inch Napkins, regularly worth $7.50; the cloths to ... have been sold.

Victor Concert Free

This Afternoon at Three

...'s Victor Concert will be the ...ening of the entire sea... ...ill it an ENGLISH CON... ...every number being sung in ... by the most famous oper... ... Do not fail to come. ... at three o'clock. Take ele... to Third Floor. We will be glad to wel... and while it is convenient, you can ... details of our special plan for secur... for your home on payments of $1 ... weekly.

...emoval Sale has de... ... number of unusual ...ains in slightly-used ... Look over the list—... famous makes—select ...rument which will best ... your needs, and ask ...

...ial Guarantee ... are all guaranteed for ... against defects. The same ... comes with the Pi... ... factory.

Special Removal Sale Bargains in Slightly Used Pianos

	Was.	Now.
Carlisle, Oak case	$350	$195
Antisell, Rosewood case	$350	$125
Smith & Barnes, Oak case	$350	$165
Smith & Barnes, Mahogany case	$350	$225
Weber, Rosewood case	$500	$225
Vose & Son, Walnut case	$375	$210
Vose & Son, Mahogany case	$400	$250
Vose & Son, Mahogany case	$350	$210
Kimball, Walnut case	$350	$195
Huntington, Oak case	$325	$195
Clough & Warren, Rosewood case	$400	$195
Emerson, Oak case	$350	$185
Emerson, Oak case	$450	$250
Whitney, Oak case	$300	$175
New England, Walnut case	$350	$185
Schumann, Oak case	$350	$195
Mason & Hamlin, Walnut case	$500	$265

...eo. J. Birkel Co. Steinway, Cecilian and Victor Dealers

343-347 SOUTH SPRING STREET

...CLOTHES FOR MEN AND WOMEN ON CREDIT. $1 A WEEK

323 SOUTH BROADWAY.

DEATH-RIDE.

THREE SOMERSAULTS AUTO'S FATAL TURN.

Speeding Car's Wheels Collapse in Ruts on West Adams-Street Hill, Killing Young Driver, and Seriously Injuring Girl Occupant.

CARL ADOLF LEONARDT, 19 years of age, only son of Carl Leonardt, the contractor, No. 2 Chester Place, was thrown from an automobile that he was driving, just before 6 o'clock last night, and sustained injuries that caused his death four and a half hours later.

Miss Winifred Golden, aged 18, daughter of Mrs. M. B. Golden of No. 647 West Twenty-eighth street, who, with her brother Hugh, aged 20, were passengers in the car, was seriously injured. Hugh escaped with a few bruises.

The accident occurred on Adams street, just east of Crenshaw boulevard, within 100 feet of the place at which H. I. Fenimore met a tragic death in an automobile about two months ago.

Young Leonardt was racing in from Venice at high speed. The Stoddard-Dayton car that he was driving was making close to fifty miles an hour when the Adams-street hill was reached. The road is very rough at that point and the wheels of the auto were burning along in deep ruts. Leonardt gave the steering wheel a twist in an endeavor to get the car out of the ruts and instantly the front tires were torn off, the wheels crumbled in, and the car turned turtle.

PINNED UNDER CAR.

The heavy machine executed three somersaults before it landed on the ground. Young Carl was pinned under the steering post, which crushed his ribs into his lungs. His left lung was badly punctured and the base of his skull was fractured.

The accident occurred at 5:45 o'clock, and Carl Adolph died at the California Hospital at 10:10 o'clock. He was almost unconscious when picked up and remained so until his father arrived at the hospital. When Mr. Leonardt entered the room, the boy raised his head and said, cheerily:

"Hello, Dad."

Then he fell on the pillow and gradually sank into unconsciousness. Dr. M. L. Moore, who attended the boy at the hospital, said early in the evening there was little chance of Carl's surviving.

Miss Golden's left leg was horribly mangled. The flesh was torn from the left hip and the limb, from the knee to the ankle, was cut off. She was pinned under one of the splintered front wheels.

Her brother, who was thrown several yards from the machine, jumped up practically uninjured and immediately went to the assistance of his sister and Carl. With a herculean effort he succeeded in lifting the wreckage and extricating Winifred.

Drs. Walter Lindley, L. M. Powers, George L. Cole and Miller, who were inspecting a dairy in the neighborhood, were summoned and they took the three young persons to the California Hospital. Dr. Cole, who is attending Miss Golden, said last night that her injuries would not prove fatal.

TRAGEDY ENDS MERRY DAY.

The tragedy came at the end of a day on which Carl Adolph and several of his young friends had been having a merry time. In the morning, with a party of young people he had driven to Redondo, and late in the afternoon returned to the Golden residence. Mr. Leonard's chauffeur drove the car to Redondo. Carl had seldom been entrusted in handling the machine, as Mr. Leonardt did not want to have his son take any risks of being injured.

After the return from Redondo, Carl jauntily said to young Golden and his sister:

"I'll give you the ride of your lives. Jump in the car."

Hugh and Winifred gladly accepted the invitation. Several other young persons were invited to go along, but the Goldens were the only ones who accepted. Then Carl decided to make a fast dash to Venice and return. When the machine was far out Adams street he induced the chauffeur to leave the car, assuring him that the trip would be made in safety. When Carl took hold of the wheel he began to burn up the ground. He reached the beach town in fast time, and after a few minutes' rest started home.

TERRIFIC SPEED.

Young Golden said that the car made close to sixty miles an hour in several stretches on the way back. Carl opened the machine to the limit. His passengers several times besought him to slow down, but he replied that he was determined to give them a real taste of speed and continued to tear along at a terrific rate.

Just before the tragedy occurred young Golden, realizing the danger of such a pace, reached forward and pulled back the throttle. The car was dashing along at between fifty and sixty miles an hour and bumping heavily on the rough road. Hugh said that as he leaned forward and looked at Carl's face he was horrified at the expression it bore.

Carl was as white as a sheet. He sat in the seat clutching the wheel with an iron grip, but his eyes were glassy and had a faraway look. It was at that moment that Carl gave the wheel a slight twist and the car leaped from the ground. The tires were cut off clean and the wheels instantly caved in. The auto made three complete turns before it came to rest. When the car flopped down on its top, the steering post landed on the boy's chest.

BLAMES CHAUFFEUR.

Mr. Leonardt was bitter toward the chauffeur last night for turning over the car to young Carl. He said the chauffeur had explicit orders only to run the machine himself. Carl often had operated the car and usually had been careful. But he always had a strong desire to speed and had a hard time controlling himself when at the wheel.

Mr. and Mrs. Leonardt and Carl's sisters arrived at the hospital shortly after Carl was taken there and were at his bedside when he died. He was not entirely unconscious until within a few minutes before he died and bore up manfully, although his injuries were very painful.

Young Carl Leonardt had many friends here and was noted for his many accomplishments. Hugh Golden and he were college chums at the University of Washington during the last school year and came home together to have a joyous vacation. They intended to return to Washington in the fall.

Before entering the University of Washington, Carl attended Santa Clara College, and later Notre Dame University, South Bend, Ind. He spoke several languages and was a versatile athlete. At Washington, he had a remarkable record as a football player.

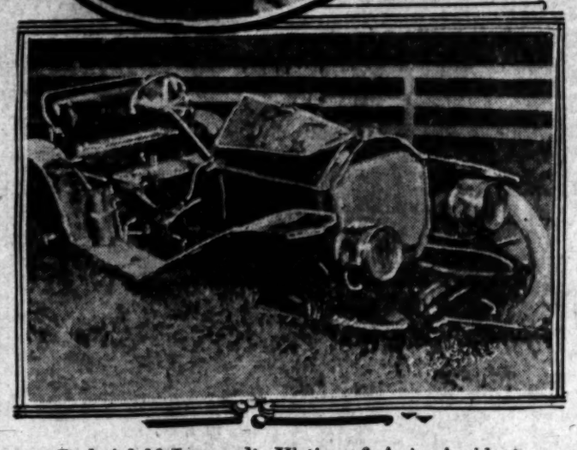

Carl Adolf Leonardt, Victim of Auto Accident,

who died several hours after his car turned turtle last night, and the car which injured two other occupants.

UNHAPPY MANSION.

THERE AS QUEEN; NOT TO REIGN.

WIFE OF A CONTRACTOR SUES FOR MAINTENANCE.

Young Bride of Year, Who Lived Six Weeks With Husband of Fifty, Gets Injunction Against His Possible Disposal of Property—Another Woman Named.

Alleging that she was chosen queen of one of Santa Monica's mansions, but was not permitted to reign, the young wife of H. X. Goetz, wealthy contractor of the seaside city, filed a suit yesterday in Judge Bordwell's court, asking for separate maintenance.

An order was immediately made by Judge Bordwell granting an injunction against Goetz to preclude the possibility of his disposing of any of his property, pending adjudication of the case.

The alleged facts as set forth in the complaint filed by the attorney for Mrs. Goetz have for months been a matter of common gossip at Santa Monica. She does not sue for divorce, but for separate maintenance until such time as a reconciliation may be effected, indicating that she has not despaired of accomplishing that end.

When the first wife of Goetz died, about four years ago, the widower found himself the possessor of one of the finest homes in Santa Monica, and after enduring the lonesome life for a period of three years, with only a hired housekeeper, Mrs. Lucile Fitzgerald, to care for the home, he determined to remarry.

Although he is 50 years of age, he made love to Miss Margaret Ward, daughter of James C. Ward of Santa Monica, then aged 20 years, and won her consent to become mistress of the wifeless home. In April, 1909, they were united, and six weeks later it became known that the young bride had returned to her father's house.

It is a little more than a year since she took this step, and in the interim she says she has repeatedly endeavored to win back her rightful place as the wife of Goetz, and now seeks relief in the manner stated.

Mrs. Fitzgerald is 40 years of age, and some time ago filed suit for divorce from her husband, who was in Mexico, but for some reason it was dropped. He has just returned to this city, simultaneously with the beginning of the suit of Mrs. Goetz, and it is possible that he may file an action against his wife.

It is alleged in the complaint of Mrs. Goetz that her husband is worth $150,000.

DEATH TAKES ONLY SON.

Sad Affliction Enters Home of Associate Justice Shaw of the Court of Appeal.

Albert Parker Shaw, aged 21 years, only son of Judge Victor E. Shaw, Associate Justice of the District Court of Appeal, died last night at the home of his parents, No. 2700 Severance street, due to heart failure, following a severe illness of about five weeks' duration. He was born in San Diego, where he lived through his school days with his parents, who have since removed to Los Angeles. The deceased was a nephew and namesake of C. C. Parker of this city. The body will be taken to San Diego, where the funeral will be held on Friday afternoon, Rev. Dr. Hollenbeck of the Presbyterian Church officiating.

GO OR COME DAY OR NIGHT.

Southern Pacific Putting on Both-Way Double Train Service to the Imperial Valley.

Of interest to residents of Imperial Valley and others whose business takes them into that big and busy section is the announcement by the Southern Pacific of a daylight train service both ways between Los Angeles and Calexico. The present night schedule will not be changed, so that the new order means a doubling of transportation facilities now in effect.

T. A. Graham, assistant general passenger and freight agent, said yesterday that the new schedule will probably go into effect about the 21st inst. The southbound train will leave the Arcade station at 7:45 a. m. and arrive in Calexico about 4:30 p. m., making all local stops. This service will be practically duplicated, as to time, from the other end. Both trains will be local only.

The new schedule is intended for those to whom night travel is objectionable or inconvenient. Imperial Valley formerly had daylight trains only, but at the request of many residents of that section they were replaced by a night service about eighteen months ago. Since then there has been considerable dissatisfaction with it, but it is believed that the additional trains will make the schedule one to meet the requirements of all travelers into the valley.

SADDER.

PICKETS QUIT AS "MARTYRS."

Fifty Dollars or Fifty Days Stops Lawlessness.

Labor Union Tool Sentenced for "Unfair" Work.

Getting Jury for Trial of Second Striker.

Striking labor-unionism in Los Angeles was knocked right through the ropes yesterday by the law, backed by the practically universal sentiment of this thoroughly American community.

E. P. Kreamer, convicted the night before of violating the anti-picketing ordinance, was sentenced by Police Judge Williams, much to the dismay of the unionites, to pay a fine of $50 or go to jail for fifty days.

While an entire day was passed in securing six out of the twelve jurors who are to try Carl Schultzer, another brewery striker and picketer, the sentiment of the veniremen examined during the proceeding made it startlingly clear that the friends of the union agitators are few and far between in this city of industrial freedom.

Dismayed by the fearless attitude of the police and the quick action taken by the authorities, the unionites gave up the fight.

The policy of crowding the jails was abandoned. The jail was found to be not nearly so pleasant a resort as some of the emotional dupes of the agitators had imagined when they volunteered to become "martyrs." Also, once in, it was so much harder to get out than in the first days of the disturbance, that all attempts to break in were abandoned.

Not a single arrest for picketing was made throughout the day, although the police were on the lookout. No more were there to be seen the gangs of laborites who had haunted the neighborhood of the Police Station at the beginning of the week. The extra police stationed about the entrance to the courtroom in which the jury was being selected, had been withdrawn. The courtroom was open to all comers all day, but the unionites had lost heart and cared for the game no more. Many of the police officers who had been stationed at headquarters as reserves, were sent back to their beats, and honest folks were again given that measure of police protection of which the rioters had robbed them.

Police Capt. Lehnhausen was still alert at headquarters, but the city was quiet, as quiet as if there had never been any such industry-paralyzing thing as a labor union invented.

The strike had received its coup de grace.

The unions were still wiggling a bit in their agony last night, but a peaceful end and a cold shadow were fast overtaking them.

Tremendously handicapped by the verdict of conviction rendered against Kreamer the night before, the attorneys for the unions began the examination of the venire in the Schultzer case with a degree of carefulness and deliberation that could not have been surpassed in a case involving the vital interests of the entire nation. During the entire day less than forty men were examined, and six were passed as jurors: D. W. Tanner, M. A. Dawson, W. M. Orhood, Byron Campbell, Frank Atkinson and Joseph Singer.

DENOUNCE LAWLESSNESS.

One after another veniremen under examination stated their deep-seated prejudice against labor unions, the picketing tactics and the un-American boycott. They denounced the man in which strikes are conducted and weighed against rioting and lawlessness. Some said they freely conceded the right to affiliate with unions and to strike, but plainly declared their repugnance for rowdyism and picketing in defiance of law.

C. E. Clute told the court that he thought picketing was right, "so long as it is done quietly." He did not last long.

G. A. Hart, of Hart Bros., said he could give the defendant a fair trial, but he did not like unions and picketing. He was challenged by the defense, when it was brought out that he is a member of the Merchants' and Manufacturers' Association. M. Saphel was another member of the same organization and was also challenged, as were one or two others.

So punctilious were the attorneys in the defense in ascertaining to what organization the veniremen might belong, and so many were the attempts to make veniremen pass on the merits of the strike, that Attorney W. J. Dehm, for the prosecution, finally turned the tables by putting them through a severe examination as to whether they could be "fair to the people of California as well as to the defendant."

Attorney W. A. Gray, for many years on the Appellate bench, appearing for the prosecution and figured prominently in the examination of the veniremen. Under his questioning men who had said they were prejudiced against pickets were easily made to be opposed to the offense itself, as they would be against petty larceny or any other crime.

At 5 o'clock the case was continued until Friday morning at 10 o'clock.

Thirty minutes later E. P. Kreamer, the convicted picket, appeared in the courtroom with a dozen friendly labor agitators. They sat gloomily in a corner of the courtroom while their lawyers joked and talked, waiting for the return of Police Judge Williams.

"Kreamer," called the magistrate shortly, as he took his seat.

Kreamer, flushed and nervous, walked up to the bar, accompanied by his attorneys, Spring and Bennett.

Bennett filed a motion in arrest of judgment and another for a new trial, pleading a long list of errors. Both motions were denied.

"When you went in front of the saloon, you understood that you were violating the law, did you not?" sternly asked the court of the cowering defendant.

"No," answered Kreamer, swallowing hard.

"If you had understood it

(Continued on Sixth Page.)

At Bar of Justice.

E. P. Kreamer, above, the labor-union beer picket who was sentenced yesterday to pay a $50 fine or go to jail for fifty days, and Carl Schultzer, another picket, for whose trial a jury is now being made up.

THE PUBLIC SERVICE.

SUMMARY OF THE DAY.

Leslie R. Hewitt resigned as City Attorney yesterday and his assistant, John W. Shenk, was elected to succeed him. Shenk will name E. R. Young as his assistant.

Judge Houser delivered an opinion yesterday involving some of the high finance methods of A. E. Warmington, who is now doing time in State prison for forging numerous mortgages.

Spasji Vujasichi, a Slavonian, told in Judge McCormick's court how he had saved $900 on a $2-a-day salary and lost it all with the Southern Commercial Company.

The San Rafael Ranch Company, by stipulation, won its case brought to prevent the sale of the Pasadena Golf Club property in San Rafael Heights to the Annandale Country Club, in Judge Monroe's court yesterday. It was alleged the purchase price was insufficient.

Mrs. Cornell, the fighting landlady, was carried out of the Police Court, screaming and fighting when her case was called yesterday.

Harry Barnhart, a bartender, charged with threats to kill, escaped arraignment by failure of witnesses to appear, but will be tried on the charge of exhibiting a deadly weapon.

AT THE CITY HALL.

SHENK CHOSEN CITY ATTORNEY.

HEWITT RESIGNS TO BECOME SPECIAL HARBOR COUNSEL.

Champions of Eddie Try to Delay the Result, But a New Alignment of the Council Declines to Wait. Young to Be Assistant—Eddie in Doubt.

For thirty-five minutes yesterday Los Angeles had no City Attorney. This was because it took that time for Councilman O'Brien to hurry from his office to the Council chamber to vote on a successor to Leslie R. Hewitt, who resigned as City Attorney at 3:35, and his successor, John W. Shenk, was not chosen until 4 o'clock.

The change has been certain for two weeks, but has been obstinately opposed by Councilmen Andrews, Betkouski and O'Brien, not because they were opposed to the choice of Hewitt as special harbor counsel, but because they wanted to name either Guy W. Eddie or Emmett H. Wilson as his successor. But Hewitt stood pat on his proposal that he would not relinquish his office until he knew who would be his successor. He vouched for his assistant, Shenk, and did not tender his resignation until he was sure of Shenk's election.

The vote yesterday stood: For Shenk—Gregory, Stewart, Washburn, Whiffen, Williams and President Lusk. For Eddie—Andrews and O'Brien. For Wilson—Betkouski.

After his election Shenk took the oath of office and became the head of the city's legal department. He will have Edward R. Young, who has been deputy under Hewitt for several years, as assistant City Attorney, and Emmett Wilson will continue as chief deputy.

The important and doubtful feature of the changes is the fate of Guy W. Eddie, who is city prosecutor. Possessed of an ambition that seems innate, Eddie made a hard fight for the City Attorneyship as soon as he had that Hewitt was to be called to a higher position. Not a little bitterness developed because of the contest, but Eddie had to face the almost unanimous opposition of the city legal staff. So acute did matters become that it became known that Hewitt would not resign if Eddie had a chance to be elected. When it was yesterday if Eddie would be satisfied at the Police Station, Shenk said he had no changes or appointments to announce for the present.

Eddie's position has been precarious ever under Hewitt, for it has been satisfactorily shown that he has devoted little time to his office duties. He was the adviser of the Police Commission until the Dixon trial, when it was found it necessary to assign Deputy M. Reeve, Eddie's assistant, to the successful prosecution of that case.

Hewitt received a contract yesterday from the Council, which was approved by the Mayor, by which he becomes special counsel for the Board of Public Works and the Harbor Commission on all harbor construction work, and legal adviser of the Board of Public Utilities, and such other duties as the Council may require, for which he is to receive $500 a month. This contract may be terminated at any time by six months' notice by either party. Hewitt is to be provided with an office and such clerical assistance as he needs.

Yesterday, for the first time in seven years, Hewitt ceased to be a city official under the charter. He began as a deputy Police Court prosecutor and graduated through the legal department of the city until he was appointed to succeed W. B. Mathews, who resigned as City Attorney to become a waterworks counsel. Afterward he was twice elected City Attorney.

The final effort of the minority to defeat the inevitable was rather humorous. Andrews, Betkouski and Eddie knew they had a hopeless task in defeating Shenk. They did not oppose the Hewitt contract, but Betkouski insisted that before anything was done Hewitt resign. Hewitt said he would not resign until he knew what kind of a contract would be acceptable. The terms were then agreed upon, which are as advantageous as those of the Mathews contract, and Hewitt resigned. The resignation was received with an expression of regret by every member, and many of them said nice things about Hewitt. The particular burden seemed to be that, as City Attorney, Hewitt had worked hard for a meager salary, which is little if what he will receive as special counsel.

Action upon the contract had been delayed and signed by the Mayor, Councilman Williams proposed that a successor be elected at once. Andrews and Betkouski objected because Eddie was not present. Gregory went to a telephone, and found Eddie ignorant of the meeting, but willing to come. So a recess of half an hour was taken. When he reached the room, Williams renewed his motion and it carried.

This is where "Uncle Jerry" practiced some finesse that no one has been able to understand. He demanded a secret informal ballot. It was useless to more to humor Andrews than for any other reason. It showed seven for Shenk, two for Eddie and one for Wilson. On the open roll call required by the charter, the result announced before was disclosed. The question after the meeting was: "Is Uncle Jerry trying to smoke out Andrews and O'Brien?"

The vote broke the solid six, for Gregory, Lusk and Whiffen voted with Gregory, Stewart and Washburn.

John W. Shenk

Edward R. Young

The New City Attorney,

Mr. Shenk, elected by the Council yesterday, and his assistant.

Board of Public Utilities that all contracts for electric current are subject to modification by the rate fixing power of the Council.

Sanborn, Vail & Company reported to the Board that a contract had been made for three years with an electric light company at a rate different from one fixed by the Council last May and which took effect in July. The firm asked if it was bound by the terms of the contract or could avail itself of the ordinance rates.

Shenk holds that any contract was made subject to the rate fixing power of the Council and that if the new rate alters the rate fixed in any contract the latter is modified in that respect.

The decision is regarded as important as there are many firms with contracts for current for light and power. A similar expression of the law was made to the Council during the rate fixing in May.

Denies Hamburger Request.

Just before quitting his office former City Attorney Hewitt reported to the Council that the only way permission could be granted the Hamburger Realty and Trust Company to connect its heating plant in the big department store at Eighth and Broadway with the Majestic theater building was through a heating franchise 500 feet along Broadway. He presented a notice of sale of franchise but the Council voted to table the subject "without prejudice." Fear of creating a bad precedent was the reason given.

AT THE COURTHOUSE.

MUST PAY ONE NOTE TO BANK.

ECHO OF FORGED MORTGAGES HEARD IN COURT.

Former Cashier of Local Financial Institution Was Friend of Warmington, Who Is Serving Long Term in Prison, and Must Settle for Part of Plunder He Secured.

Judge Houser delivered an opinion yesterday involving some of the financial transactions of A. E. Warmington, who is now serving a long sentence in San Quentin on the charge of dealing in forged mortgages.

The action grew out of the suit brought by the Union Exchange Bank against Benjamin W. Marks, to recover money alleged to be due by reason of the defendant's dealings with Warmington.

It appeared from the testimony that on one occasion Warmington went to the plaintiff bank, where he had an account, to get money on a certain forged instrument. Marks was cashier of the bank at the time and, at the request of Warmington, aided by the advice, it is alleged, of the president of the institution, that the act would not involve him (Marks) in any way, he signed the mortgage note for $1200, and Warmington secured the cash.

It was further alleged that Marks and Warmington were very close friends, and the former, who is connected with wealthy people in Pasadena, loaned Warmington a large amount of money with which to operate.

Later, Warmington forged another mortgage for $1000, which he sold to another party, and he deposited the money in the bank, and then checked the amount out to pay Marks a portion of the money that was due him from Warmington. Marks then severed his connection with the bank, but before doing so collected the money on the $1000 check. The purchaser of the fake mortgage, learning that he had been victimized, stopped payment on the check, and the bank lost the money.

Then it was charged that an agent of the bank called on Marks and told him that his name had been recently coupled with that of Warmington; that he had better look out how often he appeared with Warmington, and intimating that he (Marks) was suspected. This, it was presumed, was to induce Marks to make good the money the bank was out. Marks gave his note for $1000, but later refused to pay it, alleging that it had been secured from him by means of duress and menace.

The suit on the part of the bank was for the recovery of both amounts, $1200 and $1000, and the court held that Marks would be held liable for the $1000, but not for the $1200 which had been secured by Warmington on the first note.

HARD LUCK STORIES.

LABORERS LOSE SAVINGS.

Spasji Vujacichi, plaintiff in the action against the Southern Commercial Company, Lewis Farmer, J. L. Hansard and John Galetich, to recover about $6000 alleged to be due from the defendants, on trial before Judge McCormick, testified yesterday how he had lost his money.

The witness is assignee of a large number of Slavonians, who deposited their money with the Southern Commercial Company, that formerly operated on Commercial street, and he declared the $900 he lost with the company was the savings that he had accumulated at wages of not to exceed $2 a day. The family consists of the husband, wife and seven children, and Vujacichi dramatically rehearsed his financial troubles.

At one time he became so excited that it was feared he would do something rash, and during the recital his fellow Slavonians in the courtroom, who had also invested their savings in the company, applauded his excoriation of the managers of the concern.

A number of witnesses testified that they were told when they deposited their wages that the Southern Commercial Company had plenty of resources, including a number of ranches and a big distillery down in Tennessee, and the officers of the company had kindly given them pass books, so that they could see what amount of cash they had put away for a rainy day. Several, including Vujacichi, declared that they had saved the money to be enabled to bring their relatives and families from the old country, but were unable to do so, on account of the failure of the defendants to pay their deposits.

It is alleged, on the part of the defendants, that the money was deposited with them for business purposes, the Slavonians taking the chance that it should be properly invested; that luck was against various ventures, and it was no fault of the defendants if the deals did not pan out well. A lot of the money was invested in a distillery near Knoxville, Tenn., and the plaintiff has attached several hundred barrels of whisky, but the right to hold this is being attacked, on the ground that the stuff is the property of the individual defendants, and not of the Southern Commercial Company.

At the time of the troubles of the company, an effort was made to have the defendants punished on a criminal charge, but no action was taken, it appearing that the money had been deposited with the Southern Commercial Company, and not with the individual defendants.

GOLF CLUB CASE.

DECIDED FOR PLAINTIFFS.

In the action brought by the San Rafael Ranch Company and other stockholders to prevent the Pasadena Golf Club Association from selling to the Annandale Country Club acreage at San Rafael Heights, Judge Monroe yesterday gave an opinion for the plaintiffs by stipulation. The abandonment of the sale means that the Annandale Country Club will continue to use the property as lessee.

The sale was attacked on the ground that the consideration was not sufficient, it being proposed to pay about $150,000 for all of the ground at San Rafael Heights used by the club for golf links, clubhouse and other purposes. As stockholders the San Rafael Ranch Company alleged the purchase price did not represent the value of the property, asserting that the land was worth $300,000.

LETTERS AS EVIDENCE.

ADMITTED IN OIL STOCK SUIT.

The business relations that existed between C. S. Young, Timothy Spellacy and J. M. Wood, in 1902, were exhaustively covered in the examination yesterday of witnesses in the action before Judge Monroe, to compel Spellacy to deliver to Young certain stock in the Illinois Crude and Mascot Oil companies.

Nearly 100 letters were offered showing their business relations during the years from 1902 to 1908. These missives included the demand of Young upon Spellacy, in 1907, for a share of the dividends in these two oil corporations, in whose formation Young alleges he was instrumental.

The plaintiff, Young, was on the stand a part of the day, identifying letters and telling details of his business relations with Spellacy. A number of the books of the partnership were produced showing the relation that Young alleged.

MANY WORDS WIN.

DIVORCE IS POSTPONED.

Judge Hutton and Attorneys H. H. Appel and Charles C. Davis had a verbal run-in yesterday and the argument swept beyond the lines set for orderly procedure, so far as the attorneys were concerned. The very small reason for the exhibition of temper was the effort on the part of Davis to secure a postponement of the divorce suit brought by Edith F. Smith against Henry A. Smith, on the ground of extreme cruelty. The defendant, an acute sufferer from locomotor ataxia, was in the courtroom and presented a pitiable sight.

Attorney Davis asked for a postponement on account of the illness of Mrs. Smith in one of the city hospitals, and a certificate to that effect was afterwards presented to the court. The attorney tried to impress the court with the necessity of delay, declaring that he (the court) could not understand how important it was that further time be granted.

Judge Hutton remarked that counsel had refused to take him into his confidence and say what was the trouble with Mrs. Smith, but Davis repeated that delay must be had, without saying why, except that his client was sick.

Then Attorney Appel, on behalf of the defendant, asserted that the whole position of the plaintiff was a bluff; that she was not sick, but that he would furnish witnesses to show that Mrs. Smith had been in the habit recently of going about to a number of resorts in this city, and that her health was robust. He charge bad faith on the part of the other side, but exonerating Davis, who has just been called into the case. He shouted that an effort was being made to hold up his client, who possesses about $30,000 worth of property in San Francisco.

So vehement did the attorneys become in their charges and countercharges that it was necessary for the court to interfere, and both were informed that their language had been most intemperate, calling for the displeasure of the court.

Then another fusillade of argument ensued, in which the court joined, and the matter was finally adjusted by a postponement of the hearing of the case for two weeks. But Attorney Davis did not inform the court of the reason why the case should be put off, the certificate of the physician merely stating that the woman was threatened with nervous prostration.

WAITS LONG TIME.

NINE CHILDREN AND DIVORCE.

One of the many tragedies appearing in the divorce court was the action brought by Ella Stetzer against William Stetzer, on the ground of extreme cruelty, heard by Judge Hutton yesterday. She was given her decree.

The plaintiff, a matronly looking woman, testified that she had married Stetzer at Smith's Landing, N. J., in 1876, and that nine children had been born. Stetzer is in charge of a dredging machine at one of the beaches, and the evidence indicating cruelty on his part was definite and sufficient in the opinion of the court. The wife was also allowed $30 a month for the support of herself and their minor children.

"How many years have you been married?" asked Judge Hutton.

"Thirty-four," replied the witness.

The court looked at her with added interest, and then granted the decree.

CASE OF HUBER.

WIFE SEEKS DIVORCE.

On May 7 last Charles J. Huber, who up to that time had been book-keeper for the H. O. Harrison Automobile Agency, made a mysterious disappearance. He dropped out of sight just after he had made a deposit in the All Night and Day Bank, and it was alleged that the unfortunate man had been shanghaied by two unknown sailors, Huber having served a term in the navy.

The police were baffled for several days. Then Huber was picked up in New Orleans and lodged in jail. It transpired that he had merely made a get away on account of trouble with his employers, who afterwards concluded not to prosecute him on account of the smallness of the sum involved.

Yesterday in Judge Hutton's court Mrs. Lillian M. Huber was denied a decree of divorce on account of a lack of testimony on the charge of habitual intoxication and the time it had continued. The newspaper clipping telling the story of Huber's escapade was put in evidence, but that was not sufficient to maintain the charge of extreme cruelty in the opinion of the court.

Afterward on the representations of Mrs. Huber's attorney, Judge Hutton vacated the order refusing the decree, and will this morning hear additional evidence.

CRIMINAL MATTERS.

IN JUDGE WILLIS' COURT.

Gus Witt, who had pleaded guilty to a charge of forgery, was given a three-year sentence in San Quentin.

F. A. Sheridan, who passed a worthless check, was sentenced to two years at Folsom.

Jerome L. Hite pleaded not guilty to an information charging him with making an assault with a deadly weapon, and his hearing was set for October 6.

W. H. Smith, charged with forgery, pleaded not guilty, and his trial was fixed for October 10.

The cases of James T. Daniels, for passing a worthless check, and Placido Ariola, accused of abandoning his wife, will be before the court today, when the accused will plead.

Harold Dories, charged with assault with a deadly weapon, will plead tomorrow morning.

COURTHOUSE NOTES.

BREVITIES MISCELLANEOUS.

VERDICT AGAINST RITZMAN. In Judge Moss' court yesterday the jury in the action brought by W. C. Busse against the Los Angeles Railway Company and J. W. Ritzman, returned a verdict for $300 against Ritzman, the other defendant being non-suited. Busse was knocked off a wagon carrying mail by the careless driving of a servant of Ritzman who has the contract for carrying the United States mails from the Arcade Station, and was severely injured by a car of the ...

ASK TO MORTGAGE ... of St. John's Church ... tition in the Superior ... power to mortgage ... Adams and Figueroa ... 000, the money to be ... poses of the ...

PARTNERSHIP ... Bradford instituted ... N. J. Stone and ... and Trust Company, ... co-partnership ... plaintiff and Stone ... that the latter ... drawing from the ... Trust Company ... there on deposit.

INCORPORATION. ... corporation were ... San Pedro Marine ... capital stock ... man S. Abbott, ... and George C. ...

WANT TO ADOPT. ... filed in the Superior ... by George A. Barker ... mission to adopt ... that had been ... ents. David and ... tioned for the ... Cole.

CRABTREE DIVORCE. ... very yesterday granted ... vorce to Laura B. ... ry F. Crabtree, who ... been confined in the ... at Patton. The case ... Judge James, and ... because the proper ...

(Continued on ...

G. H. Baker

August Clearance

As the End Approaches---Values Incre

$2.85

This pump is regular $5 value and comes in patent calf and suede.

Every day now means opportunities embraced or neglected according to whether or not you have attended this great shoe sale. The inducements offered might savor of romance were not indisputable evidence at hand to support all claims. When you see standard shoes of a brand with which you are familiar, displayed at prices that could not possibly represent the original cost, it entirely eliminates the romance feature and brings the realization of REAL VALUES. Each day from now till the end of this sale means Shoe opportunities presented and accepted—or LOST. Act now that you may not regret neglected opportunities.

You Owe It to Yourself to See Our Bargain T

2000 Pairs Women's Pumps & Oxfords

Another inspection of our stock has disclosed many additional lines of low shoes, broken so badly that we have consigned them to the bargain tables and reduced the price to a point that would make the manufacturers gasp. Of course we take a big loss on these shoes but we prefer that to carrying them over. All leathers, all styles and all sizes in some leather and style. Mighty big values for those who are lucky enough to get a pair. Come today.

$1.45 $3.50, $4.00 $5.00 Values .95

1500 Pairs Misses & Children's

Nearly all lines misses' and children's low shoes ... en lines high shoes have been placed on the ... prices reduced again. Here you will find ankle ... strap pumps, ties, button oxfords, skuffers, ... dull and Russian calf, in nearly all sizes and ... tainly a grand opportunity to fit out the young... of from one-half to two-thirds.

.95 $1.50, $2.00 $2.50 Values

Boys' Shoes

Sizes 9 to 13½ $1.85
Sizes 1 to 5½ $2.30

Your Choice of Any Shoe in the Entire Stock—Values to $3.50

G. H. Baker

239 SOUTH SPRING STREET 451 SOUTH BROADWAY 629 SOUTH BROADWAY

San Francisco — LOS ANGELES — Portland

Men's S...

Big Reduction ... Shoes. Nau... Shoes at Cost ... low.

Protect Yourself!

AT SODA FOUNTAINS OR ELSEWHERE

Get the Original and Genuine

HORLICK'S MALTED MILK

"Others are Imitations"

The Food Drink for All Ages

RICH MILK, MALT GRAIN EXTRACT, IN POWDER

Not in any Milk Trust

Insist on "HORLICK'S"

Take a package home

6% Guarante...

THINK how much better off you will be with your ... earning 6 per cent. with us, than if it were ... only 3 or 4 per cent. with some other ...

FIGURE how much more earning power 6 per cent. ... than even 4 per cent.—an actual gain of fifty per ...

THEN—knowing the high financial standing of ... the largest Association in California—and that ... money will be just as safe with us as with any ... institution paying the lower rate—can you ... appreciate and take advantage of the ... fits we offer you?

Call or write for particulars about our ... vestment Certificates, and our Monthly ... plan.

OFFICERS AND DIRECTORS

W. G. COCHRAN, Pres. ... W. D. WOOLWINE, Treas. ... D. M. CUTHBERT, Loan Inspector.

State Mut... Building & ... Association

223 South Spring ...

...ker...
...ce
...alues Increa...

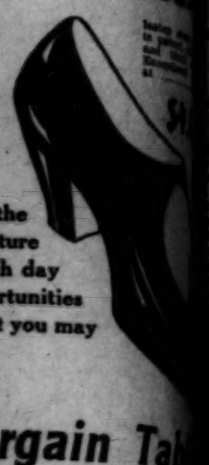

...of-
...able
...ou see
...amiliar,
...resent the
...nce feature
...S. Each day
...e opportunities
...ow that you may

Bargain Tab...

...ses & Children's S...
...nd children's low shoes and ...
...been placed on the bargain ...
...re you will find ankle strap ...
...n oxfords, skuffers, etc., in ...
...nearly all sizes and lasts. Th...
...y to fit out the youngsters ...
...hirds.

...50, $2.00
...50 Values

Men's Sho...
Big Reductions in ...
Shoes. Nearly ...
Shoes at Cost and ...low.

...ADWAY
...land

...rantee

...you will be with your ...
...th us, than if it were ...
...ith some other institution

...ning power 6 per cent. ...
...n actual gain of fifty per ...

...nancial standing of this ...
...in California—and that ...
...fe with us as with any ...
...lower rate—can you fin...
...ntage of the increased ...

...llars about our $100.00 ...
...nd our Monthly Savi...

...ICERS AND DIRECTORS...
...Pres. ... J. M. ELLIOTT, ...
...P., Treas. ... A. E. ...
...Loan ... C. J. WAIN, ...

...te Mutual
...ilding & Loan
...SOCIATIO...
...outh Spring Street

...of the ...
...ions of ...
...Hutton ...
...decree, ...
...itional ...

...T. ...
...ity to ...
...three- ...
...orth- ...
...years ...
...ty to ...
...with ...
...eadily ...
...t for ...

...gery, ...
...was ...
...for ...
...Plain- ...
...ning ...
...to- ...

...ault ...
...to- ...

...In ...
...ary ...
...ee ...
...m- ...
...a ...
...ne ...
...d. ...
...r- ...
...of ...
...ho ...
...d ...

(Continued on Ninth Page)

...was severely injured by ... by a car of the railway ...

ASK TO MORTGAGE ...
...of St. John's Church ... tition in the Superior ... power to mortgage ... Adams and Figueroa ... 000, the money to be ... poses of the congrega...

PARTNERSHIP TRUC...
...Bradford instituted an ... N. J. Stone and the ... and Trust Company, ... co-partnership existing ... plaintiff and Stone ... that the latter be ... drawing from the Broad... Trust Company partner... there on deposit.

INCORPORATION. ... corporation were filed ... San Pedro Marine ... capital stock $25,000, ... man S. Abbott, ... and George C. Hance, ...

WANT TO ADOPT. ... filed in the Superior ... by George A. Barber ... mission to adopt Antonia ... that had been abandoned ... ents. David and Alles ... tioned for the right to ... Cole.

CRABTREE DIVORCE ... ver yesterday granted a ... vorce to Laura B. Crabtree ... ry F. Crabtree, who for ... been confined in the ... at Patton. The case ... Judge James, and the ... because the proper ...

...Visalia Midway's property, and the new well undoubtedly will be a gusher when it is finished. The company's second well, a short distance from the first, is down over 1900 feet.

Hall has set a record for results in his management of the Visalia Midway that is hard to beat. On April 5th the company's directors voted to develop the property and gave Hall carte blanche with $120,000 to draw against. Hall told the board that he would have a producing well by September 1st at a depth not greater than 2100 feet. Despite the freight congestion due to the great rush of work in the west side fields at the time, Hall had his materials assembled and was drilling in thirty days. He reached the sand 14 feet short of the mark he had set, and is likely to bring in both the first and second wells before the end of this month.

The Visalia Midway has a 60,000-barrel concrete reservoir ready to receive its first oil, and the stockholders are wondering if it will hold the first week's production. Aside from their oil interests, Hall is a member of the county board of trade and chief advocate of an improved wagon and auto road between Bakersfield and the west side fields, and Heyman is one of the earliest and most faithful of the patrons of the Children's Shelter, the most popular of Bakersfield's charitable institutions.

LOS ALAMOS PETROLEUM. BIG GUSHER IS EXPECTED.

J. A. S. Furlonge, 112 Security building, who is the fiscal agent for the Los Alamos Petroleum Company, yesterday received some interesting news in regard to well No. 1 of the company in the Santa Maria field. John Dougherty, president and general manager of the Los Alamos company, writes that the drill is in 385 feet of oil sand at a depth of 3240 feet, and that the well is now producing over 300 barrels a day with a tendency toward an increasing production.

This well was finished on March 25, but the usual troubles were encountered and the superintendent has been engaged ever since in clearing out the hole. It is believed that when the well comes into its own and begins to flow that it will equal the Palmer gusher. Much interest has centered in this property ever since work was begun, because of its location. Mr. Dougherty says the success of the Los Alamos has proven the lands of several companies and has enlarged the known oil-bearing territory by several thousand acres.

Big Copper Strike Made.

BOSTON (Mass.) Aug. 10.—[Exclusive Dispatch.] A big strike on the 800-foot level has just been reported to the office of the Arizona Commercial Company here. The strike is what was expected on the 700-foot level, where the leached zone was found. The ores found on the 900-foot level are not primary ores, but high-grade, largely copper glance, with a vein twenty feet wide indicated by drills. The first four feet assayed 5 per cent. and 7 per cent. copper, while the next thirteen feet was copper glance, the remaining portion of vein being of soft material. The absence of quartzite indicates that the water flow will be greatly lessened because the flow is low at this point.

Big Oil Land Deal.

M. D. Allison and others of San Bernardino have sold to Henry Blumenthal, Jr., of Los Angeles and S. F. Kelley of San Bernardino four oil claims in the new Kramer district aggregating 640 acres. The claims are not adjoining. The consideration was not made public. The land was located by M. D. Allison and his associates.

Making Rapid Progress.

The Producers' Transportation Company has completed ten of the twenty-six big steel storage tanks along the route of its pipe line. Each tank has a capacity of 55,000 barrels of oil. Rapid progress is being made in the construction of the two 1,000,000 barrel concrete reservoirs at San Luis Obispo, and it is expected that they will be completed within sixty days.

Not a Claim Jumper.

The Consolidated Midway has issued a denial of the story published a short time ago that E. A. Wiltsee and his associates in the company have jumped a number of desert land entries in Kern county. It is asserted that the company is not interested in the jumping of any desert land entries in Kern county or anywhere else.

PICKPOCKET'S LARGE HAUL.

Horse Dealer Loses Fortune in Cash and Diamonds in Crowded Railway Depot.

Edward Mills, a wealthy Oakland dealer in harness and horses, is believed by the police to have been the victim of a clever pickpocket, who robbed him of a wallet containing $2185 in cash and diamonds worth $750.

Mills reported his loss to the police yesterday morning. He said he arrived on the Owl and went immediately to the Natick House, where he discovered his loss. He did not know whether he had dropped his wallet or it had been stolen. On the arrival of the train in this city he had gathered up his luggage and hurried off through the crowd in the station.

The police notified the banks to look out for two $1000 bills, which made up part of the lost sum, and a close watch was kept for the diamonds and the remainder of the money.

SUIT COMES BACK.

Baseball Player Clung to It as Souvenir Until Law Warrant Is Issued.

The majesty of the law was invoked yesterday to procure the return of a baseball suit, which the Western Fraternal Association furnished John Stadella, when he was one of its stars. Stadella had a higher calling, and is now playing in New Orleans. Incidentally, he kept the suit, alleging that he desired it for a souvenir.

After several attempts to get the suit, an appeal was made to Deputy District Attorney Blair, who drew a search warrant, which Justice Baird issued. When Stadella's mother learned of the legal procedure, she surrendered the outfit.

MORE WHISKY THAN CASH.

Thieves Load Up With Liquor and Incidentally Find Money—Japanese Store Robbed.

M. Giglie, a saloon-keeper at Third and Main streets, reported to the police yesterday that his place had been broken into Tuesday night and $5 and four quarts of whisky stolen.

The Los Angeles Auction Company reported the burglary of a Japanese store at No. 211 East First street. Jewelry worth $50 and chinaware were stolen.

Not a minute should be lost when a child shows symptoms of croup. Chamberlain's Cough Remedy given as soon as the child becomes hoarse, or even after the croupy cough appears, will prevent the attack. Sold by all dealers.—[Adv.

No Wait. No Delay.
You are next at the COOKSEY BARBER

Worth $30, $28, $25 for **$1850** Worth $30, $28 and $25

Benjamin Clothes

Elegant Black Unfinished Worsteds

All Sizes, 34 to 48---Stouts and Extra Sizes Also

It's a smashing reduction. Certainly a black eye to the regular price on these beautiful black suits.

We're overstocked on Unfinished Worsteds. This price will surely bring the stock under the wire quickly, so don't sleep over this bargain if you'd have one of 'em while they are $18.50.

Medium weights and heavy weights—suitable for all-year wear. Some are silk-lined—and think of the price—Benjamin made at a paltry $18.50.

James Smith & Co.

Broadway's Clothier

Between Mercantile Place and Sixth Street — 548-50 Broadway

"Why Don't You Get a Name of Your Own?"

That's what we feel like saying to the manufacturers who are trying to get trade by calling their preparations "Ground Chocolate" in imitation of our celebrated product.

We have been fifty-eight years in producing the perfection that distinguishes "Ghirardelli's Ground Chocolate" from all imitation preparations.

What it has taken us fifty-eight years to do, these imitators try to do in a minute by simply copying outright the name "Ground Chocolate."

But you needn't be deceived by this copy work. Just read the label on the can and see that it bears the name of "Ghirardelli." Then you can be sure that you will get the real, original, genuine goods. And it is worth insisting upon, too, for it is unmatched for deliciousness and purity.

D. GHIRARDELLI CO.
Since 1852

A BARGAIN for Today—
KNABE
UPRIGHT
Used very little, and in excellent condition.
$285

KRAKAUERTONE

Is the product of a man who is a musician as well as a manufacturer. Julius Krakauer could not if he would, and would not, if he could, produce a piano which was aught but a perfect musical instrument.

And his splendid gift to musicians, the piano that bears his name, is sold here at a price that knows no fluctuation. Our one-price system is fair to you, to Mr. Krakauer and to ourselves.

J. B. BROWN MUSIC CO. — ESTABLISHED 1867 — INCORPORATED
642 S. BROADWAY

For Health and Strength
Damiana Bitters
A wonderful invigorator and nervine. A powerful aphrodisiac and special tonic for both sexes. For sale at drug stores and liquor dealers or NABER ALPS & BRUNE AG'TS. 325 Mission St., San Francisco, Cal.

Japanese Bazaar
THE YAMATO, Inc.
635 TO 637 S. BROADWAY.
We always serve you free with tea and cake in our pretty tea garden.

Extra specials in "Everything for Boys and Young Men's Wear."
The Juvenile Company
429 South Broadway.

"THE LEADING MILLINERY HOUSE OF LOWER BROADWAY"
SCOFIELD MILLINERY Co.
737 SOUTH BROADWAY

IVERS & POND PIANOS
PEASE
HOLMES MUSIC CO.
422 S. BROADWAY

VILLE DE PARIS
317-325 SO. BROADWAY — 312-322 SO. HILL STREET
A. FUSENOT CO.

Today's announcement tells of articles for toilet use. The topic is well chosen—it is timely. Every man, and woman, who is planning a trip, will be interested. It is of even greater importance to young men and young women, who are going away to college or boarding school. Whatever is wanted will be found here—and the price will be right.

Toilet Requisites

Complete Sets, and Roll-ups

Articles for dressing table or traveling case—singly or in sets complete. Combs, brushes, mirrors, talcum boxes, cold cream jars, etc. Dainty shades of blue and pink Celluloid; also in Parisian Ivory; for women and young ladies. Rubber lined roll-ups—in cretonne, silk or linen—to match, or in contrasting shades.

Toilet articles in ebony and cocobola—for men and young men. Initials or monograms engraved. The most complete Toilet Goods department in the city. Right of Broadway entrance.

Sterling Silver

Pieces 1-4 Off

Brushes, combs, mirrors, cloth brushes, manicure pieces—files, cuticle knives, buffers, etc. Sterling silver mountings. Strictly first quality. These articles are offered, for a few days, at exactly One-Fourth off regular prices.

It is an opportunity to provide needed pieces; to fill in sets, and to supply complete sets—at a substantial saving. One thing to remember is that every article is guaranteed "Sterling."

Linen Dept.

Money-Saving Prices

Certain lines of Household Linens are offered at substantial reductions. It is an opportunity for thrifty buyers to save considerable money, on articles of every-day use. Linen department—left of Broadway entrance.

72-inch bleached table damask; $1.25 value, yard **$1.00**
22-inch bleached table napkins, $2.50 value, dozen **$2.00**
36-inch damask lunch cloths, $1.25 value, each **$1.00**
22x42-inch linen huck towels, 75c value, each **50c**
54-inch table padding—regular 50c value, yard **35c**
22x42-inch bath mats—regular 75c value, each **50c**
81x90-inch bleached sheets, value 85c, each **75c**
45x36-inch pillow cases, value 17½c, each **15c**

BEEMAN & HENDEE
447 S. Broadway

All Year 'Round Toy Dept.

Children must have some amusement during the weeks at the beach. Toys especially for the sand on sale in this department.

Wheelbarrows, carts and pails, full of sand moulds, sieves and garden tools—75c up.

Sail boats, full rigged, 10 inches long—20c.

Polly Perkin Dolls—all bisque with real eyelashes, dark or flaxen hair, dressed in gingham suits with bloomers, $1.40 up.

S.S.S. PERMANENTLY HEALS SORES AND ULCERS

No matter in what way an old sore or ulcer first commenced, whether from a wound, cut, or bruise, or from the ulceration of a pimple, wart or mole, or even if it came without apparent reason, the fact that it does not heal shows that bad blood is back of the place. While the circulation remains impure and polluted the nerves and tissues of the flesh around the place are constantly being fed with unhealthy matter and the fibres are thus prevented from knitting together and healing. Purify the blood and the place MUST heal, its cause having been removed. S. S. S. cures old sores and chronic ulcers because it is the greatest of all blood purifiers. It cleanses and removes from the circulation every taint or impurity, and so enriches the blood that it feeds and nourishes the tender, sensitive flesh, causes a knitting together of all fibrous tissue and thus heals the place entirely; it works on the simple principle of curing by removing the impurities which produce the trouble. Book on Sores and Ulcers and any medical advice free. THE SWIFT SPECIFIC CO., ATLANTA, GA.

SAN FRANCISCO OFFICE
Los Angeles TIMES
1206 Call Building
PHONE—Kearney 2121

Advertisements and subscriptions received. Southern Californians, when in San Francisco, can have their mail sent in care of The Times Office.

Copies of The Times on File.

The Bootery SMART SHOES FOR WOMEN 432 Broadway

The Times-Mirror Company.

H. G. OTIS.....President and General Manager.
HARRY CHANDLER.....Vice-Pres. Assistant Gen Manager.
MARIAN OTIS-CHANDLER.....Secretary.
ALBERT McFARLAND.....Treasurer.
PUBLISHERS OF

Los Angeles Daily Times

Pronounced Loce-AHNG hayl-ees.

EVERY MORNING IN THE YEAR.

Vol. 58, No. 69.

Daily, Weekly, Sunday and Weekly Magazine. Founded Dec. 4, 1881. Twenty-ninth year.

THE NEWS: Our Associated Press service covers the globe, with over 35,000 words daily, exclusive of specials.

TELEPHONES: Counting Room, Subscription Department, Editorial Rooms, City Editor and Local News Room: Sunset, Main 7200; Home, ask for THE TIMES.

AGENTS: Eastern Agents, Williams & Lawrence, Drugwick Building, 34th Ave. and 34th St., New York; 1312 Marquette Building, Chicago; Washington Bureau, 44 Post Building. (THE TIMES on file.) San Francisco office, Room 1206 Call Building, R. J. Bidwell, Representative.

SWORN CIRCULATION: Daily, net average for 1898, 15,-901; for 1897, 15,558; for 1898, 26,131; for 1899, 29,781; for 1900, 36,788; for 1901, 39,448; for 1902, 50,930; for 1903, 58,346; for 1904, 37,709; for 1905, 42,150; for 1906, 50,801 copies; for 1907, 52,811 copies; for 1908, 52,790 copies; for 1909, 54,084 copies; Sunday average for 1909, 91,136 copies.

ADVERTISING: The greatest volume of business advertising, the finest display, the best classifications, the largest actual returns to advertisers. No unsupported claims made. Undeniable proofs of circulation and effective results produced upon application.

SCOPE AND AIMS: Independent, uncompromised, unshackled, THE TIMES is devoted to the great principles of Liberty and Law, Equal Rights and Industrial Freedom, and to the upbuilding of the country. It has a far larger bona fide sworn net circulation than any local rival. Its steady and staying patrons are the sober, industrious, substantial, liberty-loving, law-abiding, level-headed, successful, home-making, home-keeping and prosperous men and women within its circulation field.

TERMS: Daily, Sunday and Magazine, 75 cents a month or $9.00 a year. Daily without Sunday, $7.50 a year; Sunday, $3.50; Magazine, $2.00; Weekly, $1.50.

Office: Times Building, First and Broadway. Branch, 531 South Spring Street.

Entered at Postoffice as mail matter of the second class.

Editorial Pen Points.

The boy who was born a fool cannot always help his heredity.

For a stand-patter, President Taft is going some. Eh, insurgents?

As to that Oklahoma matter, the country still has Gore in its eyes.

The California gubernatorial gown fits Hyrum Johnson like a Mother Hubbard.

Why is it that the average woman buys hats too big for her, and shoes too small?

The French aviators have reached Nancy in their aerial flight. Honi soit qui mal y pense.

Let China have a care about boycotting American goods. We will get even on chop-suey joints.

The Republicans of Texas have nominated a full ticket. Talk about the perseverance of the saints!

In any event, in 1920 we will cease worrying about what the census man should have given us in 1910.

We really hope the Earl of Euston dropped none of his h's in that Knights Templar parade in Chicago.

It is a bit early, but you ought to be able to pick up some rare bargains in Christmas cards about this time.

Before the snow flies the pesky insurgents will be eating from President Taft's hands. Mark the prediction.

We have but little use for the modesty of the girl who blushes when she sees a man take the harness from a horse.

Those Abernathy kids have at last reached their old home in Oklahoma. Let us hope that they cannot come back.

What Miss Democracy needs more than anything else is a suitor with a capacity for winning votes, instead of wearing a winning smile.

Gallagher, who attempted to assassinate Mayor Gaynor, displayed all of the earmarks of the walking delegate in his murderous work.

The city authorities now want to stop verbal bets at local baseball games. But we never understood that mouth betting was very expensive.

One of the crying needs of the hour is a law that will compel ladies to remove their headgear in church. We all want to see the preacher.

John D. Rockefeller was fined $5 for speeding. Independent oil operators have ever been of the opinion that John D. is a swift old party.

The "crime of '73" must take a back seat. The Minnesota Democrats in their platform "view with alarm" the firing of Giff Pinchot. Oh, fudge!

If that Spanish trouble should result favorably to the Pretender we may expect to see Don Jaime filling a few Chautauqua dates in dear old America.

Spooning in the public parks is to be prohibited by the St. Louis City Council. Wouldn't you like to be a policeman and try to enforce such a law?

It is quite a treat these days to desert the quiet city and go down to the beaches where one may indulge in the madding joys of the merry-go-round.

Dr. Wiley, the food expert, says that the old-fashioned apple pie is not dangerous to eat. Thanks awfully, but we have always been willing to take a chance.

When Senator Crane comes West let him inspect some of the Kansas and Iowa wood-piles to see if there are not a number of Africans concealed therein.

It appears from the evidence at hand that Congressman Creager was after a bit of that easy money in Oklahoma. Creager being from Ohio explains much.

The New York Tribune wants to cut out the word "out," as it is hackneyed and overworked. What, then, would the able editor do with the line from Macbeth, "Out, damned spot! Out, I say!"?

The advance of religious thought has been marked, but what has become of the old-fashioned camp meeting? Neither do we ever hear of the "mourners' bench." Have they been improved upon?

If the gaming tables are to be banished from Narragansett Pier there will be nothing left at that resort to attract the pleasure-seekers but the sea serpent and the pretty girls. But that is enough, don't you think?

Senator Aldrich announces that he has reconsidered his determination not to be a candidate for re-election. The Rhode Island Senator ought to be prosecuted by the Society for the Prevention of Cruelty to Democrats.

Col. Roosevelt is in the mining regions of Pennsylvania studying sociological questions. He is no doubt certain that the visible supply of coal will be sufficient for the country until next spring. Roosevelt is strong in that section on account of the part he played in the settlement of the anthracite strike.

ELECT STANTON AND A REPUBLICAN LEGISLATURE.

The drift of sentiment toward Philip A. Stanton, the leading Republican candidate for Governor, is unmistakably great. As the days go by the friends who rally around his standard in bunches grow more numerous.

This has been particularly noticeable during the present week. There is no doubt in the world that the abusive tirade indulged in by Hiram Johnson in this city on Saturday night and repeated elsewhere is doing him a great deal of harm. The man has no weapon at his command except invective. There is nothing to him but vindictiveness. His utterances may have something of the forked-lightning character, but few people are enamored of that kind of visitation. In the mouth of the candidate for the Governorship of a great State a stream of vituperation does not commend itself to the intelligent people that make up the citizenship of Los Angeles and of Southern California, indeed of the State generally. There is nothing constructive about Hiram Johnson. He stands for nothing. Whatever there is of him is simply antagonism. He is belligerent, irascible, a verbal bully. In fact, Hiram Johnson is a close replica of old Grove, his daddy. There was never anything to the elder Johnson but bullying, dogmatism, abusiveness, vindictiveness.

There is everything that is constructive and statesmanlike about Stanton. He stands for great ideas. He stands for the redistricting of the State in such a way as to give this end of California fair play. Reasonable people in all parts of the State want every section to have that and will support the man who stands for it. He stands for the Theodore Roosevelt policy, the real American policy, in dealing with Japan and every other foreign nation. Johnson's natural inclination to bully something or some one made him an easy mark for the Asiatic League attempting to stir up trouble, maybe a war, with Japan, in which they would take good care to take no part. Stanton stands for the Payne tariff act, which so thoroughly and properly protects every interest, agricultural and manufacturing, in the States. Now mark, when the wage-payer is protected the wage-earner has a chance. Vice versa, if you attack disastrously the wage-payer you hit the wage-earner, not behind, but in front.

These pregnant facts are soaking into the minds of the people of California and are drawing support that might have gone to Johnson had he not himself repelled all reasonable people who love fair play and justice and all really progressive people who want a man with constructive ideas and not a mere blow-hard with a vocabulary that would well fit Billingsgate.

The people realize that they have everything to gain by voting for Stanton and everything to lose by voting for any other candidate for the Governorship. It is conceded that the Republican nomination lies between Johnson and Stanton. There is no other Republican candidate who has even a ghost of a show. With this plainly before their eyes, the choice of the people is becoming every day more and more emphatically in favor of Philip A. Stanton.

There is no iota of reason for any faint-heartedness or hesitation on the part of the regular, real Republican citizens of the State. They have the victory right within their reach. It can only be lost through faint-heartedness or lethargy. The sentiment of the Republican citizens of the State is exceedingly strong for Stanton. If this preference is only expressed in a practical way at the polls his majority will be decidedly handsome.

Another thing the Republicans of the State are realizing more and more; and that is, that while the nomination for the Republican party lies in a choice between Stanton and Johnson, that should there be a mistake or the battle lost by inaction on the part of the Republicans at the primary election, then when the real battle comes in November, with Bell against Johnson the Democratic candidate is certain to land in office. The great strength of Johnson's campaign lies in the unholy alliance between the L-R Republicans and the Bell Democrats, and the perjured registration of thousands of Democrats as Republicans in order to beat the regular Republican nominee. If this monstrous political conspiracy carries at the primaries next Tuesday, then the programme will be completed and these perjured Democrats will all swing back into their own column and defeat Johnson at the November election. The State is Republican. Republican policies are favoring every interest in the State, and Democratic policies would threaten every industry in the State. The realization of this fact is making votes for Stanton by thousands.

Now, with the head of the ticket is very likely to go the Legislature. The same influences that are working in favor of Stanton for Governor are strong for the Legislature, too. If there should be a miscarriage at the primary election it would affect not only the head of the ticket, but the candidates for the Legislature. Any inaction with regard to Stanton would follow all down the line and jeopardize the success of all the real Republicans on the ticket.

A fellow-citizen and Republican came into The Times office the other day and asked for advice as to whom he ought to support for Superintendent of State Printing in the coming primaries. We replied that as to all the six candidates for nomination on the Republican ticket The Times holds that each and every one of them has rendered himself ineligible by pledging himself to employ only one class of citizens—that is, members of labor unions—to the exclusion of all other printers, without regard to "race, color or previous condition of servitude," a clearly illegal procedure, if followed. There is one possible exception: Carlos L. Smart has privately assured The Times, both orally and in writing, that he will, if elected, not be governed, monopolized or bulldozed by the labor unions, nor make himself a mere appanage of their walking delegates, but will conduct an "open shop," in which all classes of competent and honest citizen printers may have an equal right to seek employment. This is surely the right way to conduct an institution supported by the whole citizenship of the State; and the other way—the usual closed shop way of the printers' unions—is surely the wrong way, the illegal, proscriptive and despotic way. If Mr. Smart will make and stick to a public declaration that such will be his policy and practice as State Printer, The Times will consider the expediency of supporting him. Will he do it? We stop the entire battery of twenty-nine noisy linotype machines, likewise the proof room, to listen to his response. Sh—h!

FAIR PLAY FOR THE SOUTH!

One of the most effective arguments yet advanced as to why Southern California should have the next Governor is that based on the statement of Philip A. Stanton that if he is elected he will see that the State is fairly redistricted not only as to legislative and Congressional districts, but as to equalization districts as well—and with justice to all sections.

The Constitution provides for but four districts, and at present three of these districts lie north of a line drawn from the southern boundary of San Francisco straight across the State. The entire portion of the State south of that line is contained in one district and has but one member to represent it on the Board of Equalization, while north of San Francisco are three districts, with three members of the board.

In the one district south of San Francisco one-half of the population of the State lives; it contains one-half of the area of the State and nearly one-half of the assessed wealth. Surely there is no equality nor justness in its representation.

But in order to remedy the condition the northern end of the State must give up one of its districts and one of its representatives on the Board of Equalization, in order that the southern end may gain one district and one member, because the Constitution provides for but four.

With the Legislature containing 64 Northern California members of the Assembly and 16 southern members, and the Senate 9 southern members and 31 northern, the Legislature cannot be looked to for redress unless there is a Governor from Southern California to urge them to undertake the redistricting of the State. It is not compulsory upon the Legislature to reform the equalization districts, but an enabling act has been passed and it may be done if the Legislature is forced to it.

Does any one believe that a Northern California Governor would lead the Legislature to do any such thing? Philip A. Stanton has promised that if elected he will see that justice is done.

Last year the Board of Equalization raised the taxes of fourteen of the counties in the Fourth district, some of them 10 per cent., and one of them as high as 100 per cent. Los Angeles county got a raise of 40 per cent.

A statement from the Auditor of Santa Barbara is to the effect that the county pays $21,095.98 more by reason of the raise in the assessments in that county by the State Board of Equalization than it would have done had the raise not been made.

In Ventura county, where the raise was 100 per cent., the Auditor is authority for the statement that $39,752.54 was taken out of the pockets of the taxpayers for no purpose whatever except that the Northern California members of the State Board of Equalization wished to get even with Southern California for some reason or other.

Orange county was mulcted to the extent of more than $20,000, while Riverside county paid $17,520.63 more than it should.

And the rise took upwards of sixty thousand dollars out of Los Angeles county.

When the State is redistricted the lines as formed will stand for another ten years to come, or until after another Federal census is taken. The people of Southern California have no more important matter before them than to see that a man from Southern California is in the Governor's chair when the redistricting of the State is undertaken by the Legislature next winter.

BLIND LEADERS OF THE BLIND.

Senator Gore of Oklahoma has been in the limelight of publicity ever since his name rose above the general surface among the rest of the population as a reformer of reformers. He has been heralded far and near by faddists of the day as a beacon light among the many "New Lights" of our time. He has been one of the most vindictive condemners of others who did not come up to his standard of morality.

What a howl of delight went up from the beacon lights on all the headlands of reform when old Senator Burton of Kansas was thrust into jail for his offenses! And now comes reformer Gore to the bar of public opinion, charged with feathering his nest (or lining his pockets, just as you may care to put it) in the very same way for which the Kansas Senator suffered.

We were sorry that the old politician from Kansas was guilty of the offense for which he was imprisoned. We hope Senator Gore is not guilty, and if he is not that he will be cleared of the heavy charge laid against him. But it does seem worth while to call attention to the fact that whited sepulchers are as common in our day as in the days when the original Pharisees flourished upon earth.

The remnants of the dismantled old Espee political machine are working at their top speed against Phil Stanton for Governor. Enough said!

NO RIVER-BED FRANCHISE.

It is our opinion that the City Council will make a mistake from the standpoint of principle and another from the standpoint of popularity if it grants a franchise to any person to enjoy exclusive privileges in taking gravel from the bed of the river.

A proponent comes forward and offers 25 cents a cubic yard for the gravel removed from the river. If he can pay this 25 cents to the city it is because he thinks he can get another 25 cents for every load.

If the gravel is worth 50 cents a load, let the city sell it; let the money go all to the benefit of the taxpayers. If 50 cents a load would be onerous to those who are building up the city, a matter in which we all take pride, make it less. But whatever price is charged (if any is to be charged,) let the city do its own selling and the taxpayers get all the benefit.

AN AWFUL LOAD.

POLITICS AND MORALS.

It is hard in this day of ours to keep morals out of politics and politicians out of morals. They have nothing to do one with the other. Human laws are meant to deal with human actions from the standpoint of expediency, not from the standpoint of morals.

Government functions deal with crime. Moralists deal with sin. Many sins may be committed with which the statesman has nothing to do. Some acts are crimes in the law which in the eyes of religion ought to be virtues. This is not meant to be so. Laws mean to be just, but sometimes miss their aim.

At that nest of millionaires known as Narragansett Pier, in Rhode Island, they are having a great muss about gambling in private clubrooms by the New York millionaires who flock there. It is passing strange that two clergymen should appear in the newspapers defending gambling on the part of these rich people and condemning the laws which forbid gambling.

From the standpoint of statesmanship there is some room for discussion as to how far laws should go in forbidding people to do what they will with their own. From the viewpoint of morality and religion it seems a long way to travel to drum up an excuse, much less a justification, for indiscriminate gambling, playing for high stakes, even although you are paying your own money. Casuists in the Christian church time out of mind have held that it is an unjustifiable risk of your own property to stake it on a gamble, and they have also held that money won at a gaming table of any kind was gotten in a way but a little less dishonest than by highway robbery.

Everybody knows that today Phil Stanton stands as an independent Republican candidate for Governor, a thoroughgoing Republican, a regular Republican—and that the principal opposition to him is directed by the played-out bosses of the old Espee machine—among them Jerry Burke and Hiram Johnson.

When We Were Twenty-One.

A Cynic's Love Song.
BY HORACE DODD GASTIT, IN "JUDGE."

When we were twenty-one, my love,
When we were twenty-one,
How brilliant were the stars above,
How warming was the sun!
How golden seemed the world, my love,
Our days how full of fun,
When we were twenty-one, my love,
When we were twenty-one!

I wish we might go back, my love,
I wish we might go back
To that blest time of treasure trove
Along our floral track.
The happiness of youth was there,
Beyond comparison,
When we were twenty-one, my dear,
When we were twenty-one!

I would those days might come again,
Those days so long gone by,
When life held ne'er a trace of pain,
And bright was every sky.
We had not met each other then,
Our rows had not begun,
In those dear days that used to been
When we were twenty-one!

UNCLE WALT, WARBLER.

BY UNCLE WALT MASON OF EMPORIA.
Where Grows the Sunflower.

They doom you, Dobbin, now and then, they say your usefulness is gone; some blame fool thing designed by men has put the equine race in pawn. They doomed you, and your hopes were low, when bicycles were all the rage; they said: "The horse will have to go—he lags superfluous on the stage!" They doomed you when the auto car was given its resplendent birth. "Thus sinks the poor old horse's star—he'll have to beat it from the earth!" And now they're dooming you some more, there are so many motor things; men scorch the earth with sullen roar, or float around on hardware wings. They doom you, Dobbin, now and then, and call you has-been, and the like; but while this world is breeding men the horse will still be on the pike. No painted thing of cogs and wheels and entrails made of noisy brass can e'er supplant a horse's heels or make man grudge a horse his grass. No man-made trap of bars and springs can love or confidence impart, nor give the little neigh that brings emotion to the horseman's heart. O build your cars and ships and planes, and doom old Dobbin as you will! While men have souls and hearts and brains old Dobbin shall be with us still!

BURDETTE AT [illegible]

VII.

Genius as a [illegible]

Prof. McGinnis, formerly [illegible] matics in a Kansas college, during a time when he was [illegible] ing weakness, committed [illegible] going imprisonment in the [illegible] son City, Mo. A movement [illegible] foot looking to his pardon [illegible] ing the lonely hours of [illegible] wrought out a problem that [illegible] matical scholars for years.

The prisoner asks for a [illegible] perts to examine his [illegible] of the tenth degree which [illegible] the degree of minus 1."

It is well known to the [illegible] ticians thus far have been [illegible] equations above the [illegible] feat to be impossible. [illegible] have never gone beyond the [illegible] one man in Los Angeles who [illegible] he tackles a problem in the [illegible]

Moreover, Prof. McGinnis [illegible] "plus," and the exact reverse [illegible] puts Dr. Cook in the "nine [illegible] crer.

Seriously, one has all sympathy [illegible] man shut up in a prison among [illegible] the vicious. And a man who [illegible] ought to be let out, at least [illegible] the votes are counted at the [illegible] There are candidates who [illegible] equations—above the [illegible] large rewards for the discovery [illegible] larger than a man's head [illegible] returns in which minus signs [illegible] majority. The candidate who [illegible] sits down beside was dropped [illegible] longer columns of figures [illegible] time he adds them, would [illegible] find the concealed and [illegible] of great wealth. It seems [illegible] philanthropist who could [illegible] man in the running should [illegible] where even the unfortunate [illegible] get at him.

But we must call a halt [illegible] erate all the geniuses now [illegible] the prison fare. Possibly [illegible] what allied to madness, [illegible] must be a different sort [illegible] them out. Only a little [illegible] pardoned from a State [illegible] poetry he wrote. I have [illegible] of it, like the curate's [illegible] Some of it was unpardonable [illegible] magazine poetry is. "[illegible] a young poet inquired [illegible] manuscript. "Ten days," [illegible] editor, handing it back. [illegible] upon the verses which [illegible] perhaps biased. At any rate [illegible] poets who are still at [illegible] renewed from year to year [illegible] Board of Pardons and the [illegible] poet—who seems not to [illegible] to know that "stone walls [illegible] iron bars a cage," was [illegible] poetic license by the [illegible] the poets on the block. [illegible] make conjoin rhyme with [illegible] protest against this young [illegible] say the reason for confining [illegible] prisonment of this gifted [illegible] because he was gifted, [illegible] ted no offense worthy of [illegible] punishment visited upon [illegible]

You see, if we begin to [illegible] merely because they are [illegible] be so much waste capital [illegible] of the state. Nearly every [illegible] has a talent for something [illegible] imitative penmanship [illegible] tentiary to some men. [illegible] rich man's signature [illegible] of some convict as he would [illegible] pointing out your mistakes [illegible]

Another man goes to [illegible] genius for solving the [illegible] burglar-proof lock. He sees [illegible] fields for the exercise of [illegible] truth of Hazlett's saying that [illegible] ity, rusts for want of use. [illegible] scription of a new and [illegible] baffle the fingers of the most [illegible] securities in steel. It is his [illegible] ulties to the bringing into [illegible] the opposing forces and [illegible] pressure, of opposition and [illegible] hears the tumblers fall into [illegible] curiosity, of ascertaining [illegible] the thing the lock was set to [illegible]

Yet another man has a [illegible] lecting bric-a-brac. One [illegible] his collection, abstracting [illegible] he sits beside you in [illegible] MacNamara's long drive in [illegible] decision of the umpire [illegible] second. He comes into your [illegible] unholy hour and prowls about [illegible] less tread, and even [illegible] and cold meat in the [illegible] his sack and silently steals [illegible] stolen before. You could not [illegible] peculiar talent.

And, again, a man has [illegible] art. He delights to take a [illegible] pared paper and transform it [illegible] the value of which depends [illegible] he fashions in its corners or [illegible] He loves to make the poor [illegible] He takes a $10 bill and by [illegible] art lifts it into the higher [illegible] creasing its apparent value [illegible] do this. Why confine such [illegible] gloomy walls of a prison? [illegible] talent, nay, his genius, to [illegible] ters for the gallaries of the [illegible]

As you run over the [illegible] demned to hard labor [illegible] might be wearing diamonds [illegible] doubtless impressed with the [illegible] much productive ability [illegible] kets of skilled labor and [illegible] graded to the task of sewing [illegible] hemp or something of that [illegible] work is, and poor as the [illegible] society, under present conditions [illegible] continue to hoe the [illegible] rather than it should be [illegible] of it being genius.

Rather than free all the [illegible] would be better to send [illegible] somehow appears to [illegible] congenial stone pile and [illegible] frenzy rolling;" and, [illegible] wretched men are crushed [illegible] they learn in suffering what [illegible] Some poets should be [illegible] grounds, for the protection [illegible] mob cried out, after the [illegible] Caesar, mistaking an [illegible] conspirator. "Tear him to [illegible] tor!" he cries, "I am [illegible] for his bad verses!" [illegible] all the same.

It is bad enough to [illegible] ground for the people who [illegible] crimes against decency [illegible] barely escape the penitentiary [illegible] deserve it—the notorious [illegible] degenerate who shame [illegible] "going on the stage to [illegible] they have degraded. Let [illegible] inals to hope that writing [illegible] bing a bank, or the [illegible] problem in complex fractions [illegible] stain of forgery, or the [illegible] "Nearer, My God, to Thee" [illegible] most tearfully modulated [illegible] for holding up a stage [illegible] deserving prisoners, by [illegible] in long prison sentences [illegible] grounds, always. [illegible] best friend of the criminal [illegible] justice.

USIC AND THE STAGE.

[illegible] other bargain in vaudeville [illegible] Angeles Theater this week. [illegible] bill is equally as good as [illegible] splendid attractions. [illegible] bill is Willard and Bond, [illegible] been rightly termed "the [illegible] of the fun." They give a [illegible] burlesque battle scene [illegible] Battle of Bunco Bill." The [illegible] and good fast fun and bril- [illegible] and is one of the few vaude- [illegible] ace where there is "some- [illegible] every minute." [illegible] worthy number is Neil Mc- [illegible] ver of rag-time melodies. [illegible] very ordinary songs, but in [illegible] that makes them seem bet- [illegible] they really are. He has a [illegible] voice, a fine stage appear- [illegible] personality that gets over [illegible] it. [illegible] In Five gets twenty minutes [illegible] with high degree of excel- [illegible] are all clever instrumen- [illegible] all possess splendid voices [illegible] combine in their offering, [illegible] at Home." Springgold [illegible] present a clever protean [illegible] puts Dr. Cook in the "nine [illegible] crer." This [illegible] sketch, "The Revelle." This [illegible] entertaining playlet, [illegible] well acted. Mr. Spring- [illegible] three different characters [illegible] the changes in a remark- [illegible] manner. Bovis and Darley [illegible] musical skit called "Married" [illegible] and amusing and allows [illegible] opportunity to display a [illegible] fine voice. Fitzgerald and [illegible] earn applause with their [illegible] and parodies on popular [illegible] bill is completed with an [illegible] good reel of motion pic- [illegible] the training of the [illegible]

[illegible] afternoon's performance [illegible] Wife" at the Grand Op- [illegible] a new record for Tues- [illegible] during the present sea- [illegible] ons, the audience being [illegible] capacity. Although the [illegible] is not quite as sensa- [illegible] that have been given [illegible] company, it is the best [illegible] have offered and is at- [illegible] unusual amount of atten-

---

[illegible] Girls" a party of Yuma [illegible] who are being enter- [illegible] a house party at Ocean [illegible] weeks by the Yuma [illegible] were the guests of Man- [illegible] Denver at last night's per- [illegible] the Los Angeles Theater.

[illegible] ing, business manager of [illegible] artman company, received [illegible] Manager Kavanagh yes- [illegible] effect that Comedian [illegible] and his associates have [illegible] tremendous hit in "Mary's [illegible] and Carle's well-known [illegible] in which they reopened [illegible] ent at the Princess The- [illegible] ancisco, last Sunday. Man- [illegible] also states that the [illegible] is phenomenal and that [illegible] ess already indicates a [illegible] run of the play. Hartman [illegible] Richard Carle's original [illegible] Myrtle Dingwall is singing [illegible] prima donna role.

[illegible] EDUCATIONAL.

[illegible] IONS FOR [illegible] CITY SCHOOLS.

[illegible] EDUCATION PRESENTS [illegible] SET FOR YEAR.

[illegible] for the New Idea Va- [illegible] Would Also Beau- [illegible] With Trees and [illegible] for, the Hollywood [illegible]

[illegible] of Education yesterday [illegible] the County Superinten- [illegible] of estimated expenses [illegible] Angeles City School Dis- [illegible] year 1910-11. [illegible] income from State [illegible] apportionments, and rent- [illegible], covering both ele- [illegible] high schools, is $1,149,984; [illegible] $2,243,268.75; leav- [illegible] ed by taxation, if the [illegible] the board stand, $1,093,- [illegible]

[illegible] new items appearing in [illegible] one of $5000 for vacation [illegible] duced at the special re- [illegible] Superintendent Francis, [illegible] plea for those children [illegible] cation diversion is play- [illegible] streets.

[illegible] bearing under the head [illegible] expenses, is $8000 for [illegible] shoot grounds, not only [illegible] reasons but also for its [illegible] value. President Scott [illegible] considers it a disgrace [illegible] so-called "Land of Flow- [illegible] shoot grounds should be [illegible] The superintendent sec- [illegible] ondment, and the schools [illegible] a tree enthusiast in [illegible] Col. J. J. Steadman, the [illegible] Hollywood. The latter [illegible] the consent of the board [illegible] item of $25,000 for the [illegible] the Hollywood Machin- [illegible] ing.

[illegible] is too lengthy to give in [illegible] totals under the several [illegible] as follows:

[illegible] ENTARY SCHOOLS.

[illegible] business offices	$ 37,840.00
[illegible] and supplies	208,194.50
[illegible] school sal-	[illegible]
[illegible]	1,142,400.00
[illegible] manual training	14,782.10
[illegible]	24,360.00
[illegible]	27,460.45
[illegible]	1,260.00
[illegible]	9,771.00
[illegible]	73,493.80
[illegible]	10,000.00
[illegible]	6,864.00
[illegible]	40,430.00
[illegible]	14,126.20
[illegible]	9,000.00
[illegible]	24,000.00
[illegible]	4,526.00
[illegible]	15,000.00
[illegible]	3,461.68
[illegible]	180,000.00
[illegible]	2,440.00
[illegible]	5,000.00
[illegible]	462.85
[illegible]	900.00
[illegible]	10,000.00
[illegible]	2,500.00
[illegible]	1,500.00
[illegible]	1,000.00
[illegible] SCHOOLS.	$1,879,133.73
[illegible] school [illegible]	$ 7,440.00
[illegible]	272,584.12
[illegible]	1,320.00
[illegible]	1,200.00
[illegible]	1,620.00
[illegible]	21,500.00
[illegible]	23,000.00
[illegible]	28,000.00
[illegible]	2,300.00
[illegible]	62,671.00
[illegible]	6,287.18
[illegible]	25,000.00
[illegible]	650.00
[illegible]	3,740.00
[illegible]	982.50
[illegible]	2,300.00
[illegible]	267.50
[illegible]	3,600.00
[illegible]	100.00
[illegible]	600.00
[illegible]	500.00
[illegible]	4,500.00
[illegible]	12,000.00
[illegible]	2,000.00
[illegible]	$641,200.03

[illegible] of the Glove Elevator [illegible] at Buffalo, N. Y., [illegible] yesterday caused [illegible]

[illegible] Note: Not [illegible] extra sales in [illegible] the Elks' Con- [illegible] gain is shown [illegible] culation of T[illegible] last. Obvious[illegible] the circumstan[illegible] convincing pr[illegible] they are getti[illegible] Times than in [illegible] paper. In fiv[illegible] of this paper h[illegible] or an average [illegible] day.

The following [illegible] ments of the c[illegible] for July, 1910:

STATE OF CALIF[illegible]
ANGELES, ss.:
Harry Chandler, [illegible] of the Los Angeles [illegible] declares upon his [illegible] true and correct c[illegible] of said newspaper [illegible]

1	[illegible]
2	[illegible]
3	[illegible]
4	[illegible]
5	[illegible]
6	[illegible]
7	[illegible]
8	[illegible]
9	[illegible]
10	[illegible]
11	[illegible]
12	[illegible]
13	[illegible]
14	[illegible]
15	[illegible]
16	[illegible]
Total	[illegible]

The average circul[illegible] of July, 1910 [illegible]
The average circul[illegible] of July, 1909, [illegible]
Showing an aver[illegible] the correspondi[illegible]

Assistant Gen[illegible]
Subscribed and s[illegible] day of August, 191[illegible]
[Seal] [illegible]
Notary Public in [illegible] Angeles, State of [illegible]
A. L. Dennis, [illegible] he is and has been [illegible] ent of Circulation[illegible] that the above detai[illegible] for the month of [illegible] shows the actual an[illegible] each day of the m[illegible]

Superintendent o[illegible]
Subscribed and s[illegible] day of August, 191[illegible]
[Seal] [illegible]
Notary Public in a[illegible] Angeles, State of [illegible]

AUGUST 11, 1910—[P

BURDETTE AT THE

VII.

Genius as a Jail

Prof. McGinnis, formerly an ... matics in a Kansas college, ... during a time when he was beset by ... ing weakness, committed forgery ... going imprisonment in the ... son City, Mo. A movement has ... foot looking to his pardon for the ... ing the lonely hours of his ... wrought out a problem that has ... matical scholars for years.

The prisoner asks for a ... perts to examine his demonstration ... of the tenth degree which he ... the degree of minus 1."

It is well known to the ... ticians thus far have been unable ... equations above the fourth ... feat to be impossible. Indeed, ... have never gone beyond the ... one man in Los Angeles who has ... he tackles a problem in the first ... Moreover, Prof. McGinnis has ... "plus," and the exact root of ... puts Dr. Cook in the "also ran" ... crer.

Seriously, one has all sympathy ... man shut up in a prison among ... the vicious. And a man who ... ought to be let out, at least on ... the votes are counted at the ... There are candidates who would ... large rewards for the discovery ... larger than a man's hand ... returns in which minus appears ... majority. The candidate who ... sits down beside wan despair and ... longer columns of figures with ... time he adds them, would make ... find the concealed and evasive ... of great wealth. It seems a pity ... philanthropist who could throw ... man in the running should be ... where even the unfortunate ... get at him.

But we must call a halt on the ... rate all the geniuses now waiting ... the prison fare. Possibly genius ... what allied to madness, put them ... must be a different sort of genius ... them out. Only a little while ago ... pardoned from a State penitentiary ... poetry he wrote. I have read some ... of it, like the curate's stale egg, ... Some of it was unpardonable. ... magazine poetry is. "How much ... young poet inquired, hopefully, ... manuscript. "Ten days," replied ... editor, handing it back. However, ... upon the verses which opened ... perhaps biased. At any rate, ... poets who are still at large, ... renewed from year to year, ... Board of Pardons and the Governor ... poet—who seems not to have been ... to know that "stone walls do not a ... iron bars a cage," was set at liberty ... poetic license by the indorsement ... the poets on the block. He has ... make conjoin rhyme with hawthorn. ... protest against this young man's ... say the reason for conferring it ... imprisonment of this gifted youth ... because he was gifted, but because ... had no offense worthy of the ... punishment visited upon him.

You see, if we begin to issue ... merely because they are geniuses ... so much waste capital, life and ... of the state. Nearly every man ... has a talent for something. The ... imitative penmanship opens the ... entiary to some men. Your ... rich man's signature would ... of some convict as he would ... pointing out your mistaken ...

Another man goes to prison ... genius for solving the complicated ... burglar-proof lock. He scans the ... olds for the exercise of his ... uth of Hazlett's saying that "... y, rusts for want of use." ... cription of a new and wonderful ... fie the fingers of the most ... curities in steel. It is his joy to ... ties to the bringing into harmony ... opposing forces and powers of ... easure, of opposition and ... ers the tumblers fall into place ... riosity, of ascertaining what ... thing the lock was set to ... Yet another man has a talent ... ting bric-a-brac. One day he ... collection, abstracting it from ... sits beside you in the ... cNamara's long drive in the ... ision of the umpire over O'... ond. He comes into your ... oly hour and prowls about the ... tread, and even passes for a ... cold meat in the kitchen ... sack and silently steals away ... en before. You could not do ... ular talent.

And, again, a man has high ... d paper and transform it ... value of which depends upon ... fashions in its corners or ... loves to make the poor richer ... akes a $10 bill and by the ... lifts it into the higher realms ... eing its apparent value ... his. Why confine such ... ry walls of a prison? Set him ... t, nay, his genius, he may ... for the galleries of the ... you run over the catalogue ... ed to hard labor at ... t be wearing diamonds out ... less impressed with the ... productive ability without ... of skilled labor and ... to the task of sewing ... or something of that sort, ... is, and poor as the reward ... y, under present conditions, ... ue to hoe the humble row of ... than it should be enlarged ... being genius.

ther than free all the poets ... be better to send more ... ow appears to develop the ... inal stone pile sets "the ... rolling;" and, as ... ed men are cradled into ... earn in suffering what they ... poets should be sent to ... is, for the protection of the ... cried out, after the ... r, mistaking an innocent Chinese ... rator, "Tear him to pieces; ... he cries, "I am Cinna the ... had verses!" howled the ... same.

had enough to make the ... for the people who ... against decency and ... escape the penitentiary ... it—the notorious and the ... rate who shame real ... on the stage to elevate ... ave degraded. Let us ... hope that writing poetry ... bank, or the demonstration ... in complex fractions ... forgery, or the most ... My God, to Thee" in a ... urfully modulated, will ... ding up a stage. ... ng prisoners, by all ... prison sentences. But a ... always. Mawkish ... end of the criminal ...

Robert J. C...

MUSIC AND ... THE STAGE.

... bargain in vaudeville ... Theater this week. ... bill is equally as good as ... attractions. ... is Willard and Bond, ... rightly termed "the ... Go fun." They give a ... burlesque battle scene ... Days of Bunco Bill." The ... is one of the few vaude... ... where there is "some... ... minute." ... number is Nell Mc... ... of rag-time melodies. ... ordinary songs, but in ... that makes them seem bet... ... really are. He has a ... fine stage appear... ... a personality that gets over ... Five gets twenty minutes ... with high degree of excel... ... are all clever instrumen... ... all possess splendid voices ... all confine their offering ... ballads." Springold ... at times." ... proved a clever protean ... finish, "The Reveille." This ... a entertaining playlet, ... and solid. Mr. Spring... ... different characters ... the changes in a remark... ... and Darley ... called "Married" ... and allows ... opportunity to display a ... voice. Fitzgerald and ... accompanist with their ... and melodies on popular ... is completed with an ... good reel of motion pic... ... the ruining of the ...

... afternoon's performance ... "Wop" at the Grand Opera ... a new record for Tues... ... during the present sea... ... the audience being ... majority. Although the ... is not quite as sensa... ... that have been given ... company, it is the best ... ever offered and is at... ... amount of atten...

... a party of Yuma ... are being enter... ... a theater party at Ocean ... by the Yuma ... were the guests of Man... ... at last night's per... ... Los Angeles Theater.

... business manager of ... Morosco company, received ... Manager Cavanagh yes... ... effect that Comedian ... and his associates have ... bit in "Mary's ... Carle's well-known ... which they reopened ... at the Princess The... ... last Sunday. Man... ... also states that the ... is phenomenal and that ... already indicates a ... of the play. Hartman ... Carle's original ... Dingwall is singing ... prima donna role.

EDUCATIONAL.

LIONS FOR ... CITY SCHOOLS.

EDUCATION PRESENTS ... FOR YEAR.

... the New Idea Va... ... Would Also Beau... ... With Trees and ... Hollywood ...

... of Education yesterday ... City Superinten... ... of estimated expenses ... City School Dis... ... 1910-11. ... increase from State ... appointments, and rent... ... covering both ele... ... schools, is $1,140,964; ... $1,347,362.75; leav... ... by taxation, if the ... bond stand, $1,892,...

... new items appearing in ... is one of $1000 for vacation ... conferred at the special re... ... Superintendent Francis, ... a fine for those children ... Diversion is play...

... meeting under the head ... expenses, is $6900 for ... grounds, not only ... but also for its ... President Scott ... a disgrace ... called "Land of Flow... ... should be ... Superintendent sec... ... and the schools ... a true enthusiast in ... J. J. Sloadman, the ... Hollywood. The latter ... ment of the board ... of $25,000 for the ... Hollywood Machin...

... to give in ... under the several ...

PUBLIC SCHOOLS. ...

...	$7,640.70
...	100,194.10
...	1,161,469.80
...	14,262.10
...	24,360.00
...	21,469.15
...	1,360.00
...	3,171.66
...	72,432.70
...	20,000.00
...	4,000.00
...	60,458.94
...	4,125.70
...	3,000.00
...	36,000.00
...	4,158.16
...	15,000.00
...	3,061.48
...	100,000.00
...	2,400.00
...	5,000.00
...	642.85
...	1,000.00
...	15,000.00
...	1,500.00
...	1,000.00
...	1,000.00
...	1,000

EVENTS IN LOCAL SOCIETY.

A SMART affair of today will be the box party at the Orpheum followed by tea at Hotel Alexandria over which Mrs. George Lafayette Crenshaw of No. 1419 Wilton Place will preside. The afternoon has been planned as a farewell courtesy to Mrs. Louise Y. Pratt, who will leave this month for a tour of the world; also to welcome Mrs. Gertrude Ross Harris, who has just returned from an eighteen months' sojourn in Europe. The guests will be Mrs. Abner L. Ross, Mrs. Robert Marsh, Mrs. George Morrow of Baltimore, Mrs. Hobert J. Whitley, Mrs. Alexander MacKeigan and Mrs. Joseph Carlisle Wilson.

Miss Zelma Dickson,
who is visiting relatives and friends in the East.

On Way to Islands.

Mr. and Mrs. H. L. Kerr of Honolulu, who have been touring the United States since May last, are registered at Hotel Hollenbeck. They will remain until this evening when they will leave for San Francisco, en route to their home.

Yosemite Trip.

Mrs. L. George Wilson of No. 675 Coronado street will leave today for San Francisco and the Yosemite Valley.

Pleasant Trip Ended.

Mrs. L. L. Bowen and daughter, Miss Marguerite, have returned to their home at No. 4001 Normandie avenue, after two months spent in the mountains near San Francisco.

Guest from Texas.

Mrs. Sidney Lee Grover of No. 628 Burlington avenue is entertaining as house guest her sister-in-law, Mrs. F. Sutton of Beaumont, Tex. In Mrs. Sutton's honor, Mrs. Grover will entertain Friday with an auction bridge party. Another affair for the visitor will be the bridge party presided over by Mrs. Thomas B. Collier, who will entertain her guests at San Pedro. Mrs. E. W. Skeats of Council street was hostess at a luncheon Tuesday in honor of Mrs. Foster. Mrs. E. A. Walce gave an informal musical.

At Venice.

The Misses Babcock, Neal and Hanman are domiciled at No. 120 Brooks avenue, Venice.

Inland Outing.

Mr. and Mrs. Edward Wrampe of No. 430 Gramercy Place will leave August 15 for a month's outing at Catalina. They will be accompanied by their daughter, Miss Anita Wrampe.

Guest of Relatives.

Miss Dora Weinberg of Chicago is the house guest of her brother and sister-in-law, Mr. and Mrs. Reuben Weinberg of No. 450 East Thirty-second street.

Home Again.

Mrs. Alfred Menard of Moneta avenue has returned from a three weeks' outing with her parents, Mr. and Mrs. Colby of San Diego.

Porch Party.

Miss M. P. Olmstead entertained at the home of her sister, Mrs. James W. Borden of No. 2249 West Twenty-fourth street, with a porch party in honor of Mrs. Robert H. Comstock, Jr., of Chicago and her mother, Mrs. George Perkins. The afternoon was informal, and bridge was played. Mrs. William Edward Horn of No. 2290 West Twenty-fourth street will be hostess Saturday evening at an affair in honor of Mrs. Comstock.

At Del Monte.

Mr. and Mrs. Charles A. Winship of this city, who passed a month at Del Monte last spring, are again at this pleasure resort where they will remain for the golf tournament. They have also been visiting at Tahoe. Mr. and Mrs. George Diebl and daughter of Pasadena are also at Del Monte where they will remain a month.

At Balboa.

Mr. and Mrs. C. Howard Smith of West Forty-ninth street have been passing the week-end at Balboa Island. Mr. and Mrs. Lawrence of Covina were also the pretty beach as guests of Rev. and Mrs. H. W. White, who are occupying their home on the island. Miss Gasie Fergusson and Sanford Rich have also been enjoying the fishing and bathing there.

Wedding Date.

September 8 has been chosen by Miss Mary Horrell of Pasadena and Dr. Vance Lemmon of Springfield, Mo., as the date of their wedding which will take place in the First Presbyterian Church of Pasadena. The bride-elect is the daughter of Mr. and Mrs. J. A. Horrell of the Crown City and has many friends here. She has asked Miss Frances O'Farrell of Bloomfield, Mo., who was a schoolmate in Hardin College, to assist as maid of honor; Mrs. George Stainback will be matron. The bride's sisters, the Misses Hartz and Mattie Horrell, and Miss Amelia Camp of Fulton, Mo., Miss Clara Mueller of Jackson, Mo., and Miss Anna Beas Morris of Obion, Tenn., will serve as maids. Paul Vinyard of St. Louis will be best man. The ushers will be George P. Stainback, Dr. P. D. Woodson, U. S. A., Vancouver Barracks, Washington, Albert Stuart Otto of New York; Norman Waggner of this city, and William A. Horrell and John A. Horrell, Jr.

Auto Trip.

Mr. and Mrs. Edward B. Nicholl recently motored to Skyland where they will stay a fortnight.

Silver Anniversary.

Emil Shostrom left this week for Michigan where he will be present at the silver wedding anniversary of his parents.

Home from Cincinnati.

E. E. Ashton has just returned from a visit to his mother in Cincinnati.

Visiting in Country.

John Gilbert is passing several weeks with friends near Cucamonga.

At Tahoe Tavern.

Mr. and Mrs. Arthur P. Care and family of Boyle Heights are domiciled at Tahoe Tavern, Lake Tahoe.

In the East.

George L. Williams of Hollywood is in the East, where he will remain for some weeks.

HOW "BOOZE" PAYS.

Contributes More Than One-Half of City's Gross Income from Licensing Business.

Los Angeles derived a revenue of $689,562.97 last year from special licenses, which was an increase of $39,293.18 over the previous year. It is estimated that the revenue from the same sources during the present fiscal year will exceed $725,000, a large part of which will come from the new liquor rates.

Liquor led the van last year by paying over one-half of the gross revenue. King Rum's total was $399,350, which is not a rum sum by any means. Retailers paid $236,400, wholesalers $76,875, restaurants $80,325 and brewers $5850.

Compared with this, the tax paid by vendors of distilled water—$1570—appears rather jocosely in the City Clerk's summary.

The next largest contribution was from the owners of vegetable wagons, who paid $29,145 for the privilege of peddling garden products about Greater Los Angeles. Close to the peddlers are the billiard and poolrooms, which contributed $32,172.

Banks last year paid $8285, but this year under the Taggart-Andrew ordinance they are likely to contribute about 10 per cent. of this amount. In an effort to amend the defective ordinance yesterday the Council defined the monthly tax of 1¼ cents on each $1000 of loans and discounts as one calculated on the amount of loans and discounts on the last day of each month.

Other large payers of licenses are: Amusements, $13,625; fortune tellers, $5850; laundries, $7996; lighting companies, $8200; automobiles for hire, $5640; bathing places, $3266; dancing academies, $1516.69; express wagons, $1778; hotels and lodging-houses, $6874; loaning money on collateral, $10,033; restaurants, $12,972; operating street cars, $14,978. San Pedro and Wilmington contributed $22,300 of the grand total.

GIRL SCREAMS; MAN RUNS.

Police Search for Alleged Assailant and Promise Interesting Developments.

Patrolmen from the University station were rushed to the playgrounds at South Park and Forty-ninth street late last night and secured the neighborhood for a man said to have attempted to assault a young girl. The latter gave her name as Bertha Rathbun, 19 years of age.

The story she tells is to the effect that she was walking in the playgrounds with a young man when a second man appeared. The latter drove off her escort and then offered her indignities. Her shrill screams and vigorous defense scared the assailant who, after trying to lead her into an alley, released her and fled.

The cowardly retreat of the girl's escort will be investigated.

PEEBLES-WATSON.

Canadian Claims Bride at Wedding in Church in Glendale—To Live in Los Angeles.

GLENDALE, Aug. 9.—Miss Mary Edith Watson, daughter of Mr. and Mrs. W. G. Watson of this place, and John Adair Peebles of Canada, were married this evening in the First Methodist Church. Rev. J. F. Humphrey, the pastor, officiating. The simple ring ceremony was used. Miss Alice Watson, sister of the bride, was maid of honor, while Olan Thompson of Los Angeles stood with the groom. The bridesmaids were Miss Mary Tarr and Miss Nettie Watson, sister of the bride. Ray Sherman and C. H. Barager served as ushers, and little Miss Ruma McConnell was flower girl.

The decorating of the church was in charge of Mrs. Bailey, Mrs. Alfred Anderson of Los Angeles and Thomas Watson. The color scheme was carried out in pink and white. Tomorrow morning Mr. and Mrs. Peebles will leave for San Diego, where they will spend several weeks, after which they will return to Los Angeles, where they will make their home.

SALE OF THE BANKRUPT ANGELUS MUSIC CO.'S $73,000 Piano Stock

To Be Disposed of by the Manufacturers for Whatever It Will Bring

Piano Prices Simply Torn to Pieces

The signal for the greatest piano sale in the history in Los Angeles was given by the sheriff when he closed the doors of the Angelus Music Co. Such standard piano manufacturers as the Old Reliable Decker, the Hobart M. Cable, the Famous Schubert, the celebrated Reed & Sons, Draper Bros., Steinbach & Company, and others who had sent pianos on consignment to that company called a conference, appointed a representative, rushed him to Los Angeles and instructed him to turn these beautiful instruments into cash or interest-bearing paper.

At Any Sacrifice

We know there are a whole lot of people who don't place much confidence in advertising. Others are skeptical about buying what is ordinarily called a BARGAIN, but the fellow who visits our store this week, whether he is the shrewdest and keenest buyer, the doubting Thomas, or the man who really wants to buy in the most economical way possible because he cannot afford to do otherwise, will find here the most attractive line of instruments from which to select and at prices that will simply compel the will to the purchasing point. A poor piano is no bargain at any time. We have none such. America's foremost makes are represented here. **"Money back if not satisfactory and exactly as represented on delivery,"** is the agreement which accompanies every piano offered during this sale.

This Beautiful Piano Reduced $27

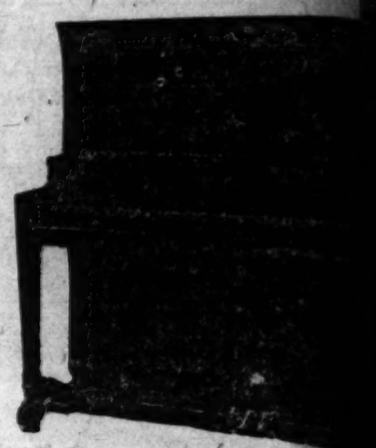

This Piano Reduced $148

Merchants! Music Teachers! Schools! Lodges! Clubs! Churches! Anyone Who has Use for a Good Piano!

ACT QUICKLY!!

If you want to buy the most beautiful, highest grade selected mahogany piano, world renowned make, a blue ribbon winner at the A. Y. P. Exposition, we have one in this sale valued at $1500. It goes for less than half price, $585 cash, or $65 cash and $24 a month, a price that is far below its actual cost to make.

Every other instrument in this sale goes at a correspondingly reduced price.

Such reductions will never again be made on instruments of unquestioned worth and standing.

We show conclusively how pianos for which regularly $450 is asked can now be purchased of us at $252, and the plainer styles for $237, and how regular $275 pianos, brand new and warranted, may be secured of us for $186, and even less.

We will sell tomorrow morning an elegant little Steinway upright for $235, $25 cash and $7 a month buys it.

We will sell 22 pianos that sell in other stores for $650. They go for $368.
We will sell 15 pianos that sell in other stores for $550. They go for $318.
We will sell 12 pianos that sell in other stores for $375. They go for $218.

Don't stay away on account of ready money. Easy payments—a little down and a little a month—will secure any of the bargains, and you save a third if you come in time. Don't wait. Be in time or someone else may pick up just the bargain you have been looking for.

Bear in mind that any instrument sold by Eiler's establishment is accompanied by our famous "money back" guarantee. We ship our pianos everywhere, subject to examination and trial. Write or phone, or call first thing today.

We must make quick work of this sale, and if every reader of this paper could simply realize the situation as it actually is every instrument in this sale would be taken within the next forty-eight hours.

A Mission Upright Piano for $68.00

Remember the Name and Number

Eilers MUSIC HOUSE

The Largest Piano Dealers in the United States. 40 Stores on the Pacific Coast

244 S. Broadway

Near Thir... Next to C... Broadway ... the Old In...

PICKETS QUIT.

(Continued from First Page.)

would have done it just the same, would you not?"

"N-n-no, no, sir," stammered the defendant.

Then Kreamer told the court the first notice he had been given of the unlawfulness of his act was when he was arrested, flatly contradicting his testimony of the day before, as he was reminded by the court. He pleaded that he had not done any picketing since his arrest and release, but admitted that he had been walking in front of the same saloon with a referendum petition.

"Fifty dollars or fifty days," said the court when he had finished.

FILE AN APPEAL.

Attorney Bennett at once filed notice of an appeal to the Superior Court, and the appeal bond was fixed at $100. One of the labor leaders put up $50 cash bail until the bond can be filed, and Kreamer walked out of the courtroom like one who has been hit on the head and dazed.

The rank and file of the labor unions have lost all confidence in the mendacious leaders who had assured them that they could violate the law with impunity.

Russian Officials Open Letters.

In Russia one letter in every ten passing through the post is opened by the authorities as a matter of course. Indeed the postal authorities of every country have experts who have raised letter opening to a fine art, asserts the London Chronicle. Some kinds of paper can be steamed open without leaving any traces, and this simple operation is finished by reburnishing the flap with a boned instrument. In the case of a seal a matrix is taken by means of new bread before breaking the wax. When other methods fail the envelope is placed between pieces of wood with edge projecting one-twentieth of an inch. The edge of the envelope is first flattened, then roughened and finally slit open. Later a hair line of strong white gum is applied and the edges united under pressure.

THE INCOMPARABLE CONFECTION

FOS-REZ-O CHOCOLATES

Delectable, Delicious, Delightful.

The great and increasing popularity of FOS-REZ-O Chocolates is due to their exquisite flavor, surpassing superiority and invariable freshness. FOS-REZ-O Chocolates enhance the pleasures of an evening at home, and a day's outing is incomplete without a box of this unusually fine candy.

A confection of rare goodness, and indispensable for teas, dinners and other social functions.

75 cents per pound—Mail orders 16 cents extra per pound.

The Standard of Quality

FOSGATE & REES, 449 So. Broadway

KRUPT
SIC CO.'S
Stoc
g
ly
S

s Beautiful $274
no Reduced

lano $148
od

CTS, FEATURES AND FANCIES FOR WOMEN

BY OLIVE GRAY.

...beauty hint: A drop or two of carbolic acid in the basin ...water in which the face is washed, is beneficial to the com... ...plexion and to the hands. If possible, use soft water for the face; ...water where rain water is not available.

...the season, I had a pique ...by a sailor, and it just ...to sit, skirt and "hang," ...indispensable comfort ...time. Now it was ...on that day, if right! Iron ...but made a spot of ...nobody's fault, par... ...nobody's fault, for be... ...hooks and ...dresses despise cot... ...and have to ...this one way or ...

...just to one side, ...when I might try ...of jewelry upon it. ...by and that skirt ...my money in a bank ...interest upon checking ...it for, doing so body ...

...a day when I know ...my mother whispered ...and I said: "Do I ...look it now?" And I ...right I went for ...the skirt—but the ...indispensable tube. ...a bit of it onto ...it is gone. And in ...seems that utterly ...so good as new. There ...the name of this boon... ...that I wish I ...that; but I can't. ...must make you guess ...is not safe to go into ...for the summer, but al... ...as not a prize. If you ...can even a free ...of. But if you have ...out of com... ...of rust, ...five cents in ...this direction once ...

...in the Westlake re... ...hearing to a ...hearing her picture ...

"I had my picture ...I had two of 'em; ...one hearing."

...the novel table deco... ...vegetables?

...A big bunch ...a fine bunch ...pipe-stem, with low ...bottom after the ...used for the salad. ...and brilliant can... ...fancy paper shades ...

...a "vegetable gar... ...such decorations ...ing individual ...need as salad ...

...dishes, radishes for salt cellars, beets hollowed out and used as bonbon dishes, and in fact, any number of novel ideas might be put into effect, and vines used to join the detached vegetables and fruits.

Something odd, original and even funny could be thus devised.

• •

The Salt Bath.

Yes, of course, at the beach, if possible; but if not—if you must remain in the city for any reason, do not forego the salt bath.

Take it in the bath tub, either at night or morning as your fancy dictates. Sea salt, purchased at the druggist's or at the toilet counter may be used, but so also, and almost if not quite as effectually, may common salt be used. Do not be afraid to use plenty of it; it is cheap, and so refreshing that you will wonder how you ever did without it. If you are a poor sleeper, a salt bath, using the water slightly warm, will often cause refreshing slumber.

On the other hand, for the morning bath, salt is most invigorating in warm weather. It refreshes the eyes, and takes the ache from tired feet. Blessed be the salt bath.

• •

Then Toilet Water.

Another refreshment for the summer time, is the use of toilet water.

On a warm day, a dash of daintily scented toilet water is most revivifying. Let it be any odor which you prefer, but do not use any thing very strong, if you be truly dainty. Just a hint—a whiff, as though there were flowers somewhere, but not visible, not tangible. Violet is always delightful, but there are other odors as charming, such as heliotrope, or some of the adorable, elusive Oriental fragrances.

First, the most absolute personal cleanliness, then the deodorant powders, for no matter how cleanly you are, there is apt to be an order of the body, if not a perspiration odor, in summer; then a hint of perfume—although that is almost too strong a word for it, and you have true summer daintiness.

• •

To Eat.

A lady whom I know, and like to visit, especially on baking day—makes what she calls "cherry cookies". I watched her make them, one day, and was as entertaining as I know how to be, while she worked; and afterwards I helped her—to devour the products of her toil.

She took two pounds of butter with one pound of sugar and beat to a cream. Added a quarter of a pound of ground almonds, then sifted in three pounds of flour, made into a stiff dough with four well beaten eggs. Then she rolled out, not too thin, and cut with a round cutter. She then bent each cookie till the edges met, pressed them together and finished by putting a half cherry into each end. They were baked in a moderate oven for twenty minutes.

• •

As to Fashion.

The new cretonne poke bonnet and Corday hat, is a thing of beauty. The cretonnes seen now adays are enough to make one want to create almost any finery from the fabric; and the hats and bonnets, of this material, when trimmed with flowered ribbon to match or to tone with it, are as dainty and pretty as a flower garden.

The Paris hobble skirt seems unlikely to reach this country in its full strength, but it will undoubtedly somewhat influence American fashions.

For the more modest tailormade gowns, silk and satin prevail in self-tones, stripes, dots, coin spots, plaid and checkerboard patterns.

Scarves of Persian silk, lined with chiffon of the same shade as the strongest note of color in the Persian design, are quaint and pretty.

White serge with a hairline of silk thread woven in it is especially smart for tennis suits. Black is a favorite color for the silk thread.

Some gowns with round necks have sleeves to the wrist, and sleeves in general show some fullness and are very ornate, reaching well below the elbow.

New coats are very chic; rather short some hardly more than hip length and show straight lines giving the box effect rather than the fitted.

Hand-embroidered batiste frocks, chiffon veiled, are everywhere worn, while chiffon wraps and scarves are fitting adjuncts to these perishable toilettes.

Marvelously pretty turbans are made of draped Tedda straws, Leghorn, Tegal and hair straws so thin and supple that they yield to any desired shaping.

Collars of plaited maline are new and attractive. These are of two shades of the material and extend to the shoulders. A silver cord fastens at the front.

Shot sheer silk voiles in the most delicate shades of mauve and rose, pink and blue, trimmed with pearly fringes, will be very much to the fore in autumn fashions.

There is a veritable craze for gilt buttons, rows of them being sewed on the fronts of blouses, on jackets and even on cloaks, usually no larger than a pea and bullet shaped.

Lingerie is in the height of its popularity, for with the tailored suit in such mannish lines as prevail, something of the feminine touch must appear in telling fashion.

Kind Hearts-Good Deeds.

"How far that little candle throws his beams!
So shines a good deed in a naughty world."

Mrs. Russell Sage has long cherished plans for building a settlement of small, attractive homes, with up-to-date improvements, near Richmond Hill, L. I. A hundred and forty-five acres of land has been acquired for the settlement, and as a first building plans have been filed for the erection of a workingmen's hotel, eight stories high, with every sanitary and modern convenience. The hotel will be fireproof, with a steel frame, covered in with brick, terra cotta and reinforced cement.

• •

John Arbuckle, the New York coffee importer, has been entertaining poor children at his country home. Two squads of forty each have been given a two-weeks' outing, and have had their fill of fresh fruit, vegetables, milk, butter and eggs. Instead of employing others to look after the children, Mr. Arbuckle closed his city residence and took his entire household staff to his farm to care for his small guests, none of whom were over 13 years of age.

• •

Mrs. William Grosvenor recently held a charity bazaar at her Newport, R. I., cottage, which realized about $3000. This was turned over to St. Mary's Orphanage of Providence. Some of the most prominent ladies of Newport's summer colony participated in the event.

• •

A benefit fund has been raised at Portland, Or., of about $600 for Miss Marjorie Mahr, a young actress who recently had both legs cut off in an accident. To this fund everybody, from newsboys to members of the theatrical profession, and heads of corporations, have contributed.

• •

Last year a charitably-inclined corporation in New York set out to furnish 10,000 tons of ice to the poor of that city. Eight charity organizations were given coupons so drawn that they had only to be handed to any ice wagon to get ice on the spot. All summer only seventy-five of the offered 10,000 tons were taken on these coupons, and the corporation has this year appealed to the Mayor for help to distribute ice. The corporation does not permit its name to be made public.

• •

Twenty-three years ago P. Vrettos and N. K. Lycakis met in Tunis, Africa, and the former saved the other man from drowing while both were in bathing. The friendship began at that time until Lycakis recently ended his life at San Francisco. In his will he bequeathed to Vrettos, who is now a merchant in Oakland, fifteen acres of valuable land near Los Gatos.

WORTHLESS CHECK CHARGE.

J. F. Sosle, alias Hall, was arrested yesterday in San Francisco at the request of Constable Rice, who holds a warrant for him on a charge of having passed a worthless check. An officer will go North to bring back the prisoner.

Try Murine Eye Remedy.

For Red, Weak, Weary, Watery Eyes, Granulated Eyelids and Pink Eyes. Murine Doesn't Smart, Soothes Eye Pain.

R&G CORSETS

Why don't YOU try one?

Bullock's
Broadway at Seventh

4th Clearance — 4th Clearance

Infants' Dresses at Clearance Prices

—that mean great savings to mothers.

—Infants' wash dresses that were 65c will be 50c. Several styles of chambray and gingham with trimming of braid and embroidery—Long or Short sleeve styles. 65c dresses in this clearance at 50c.

—$1.25 wash dresses are $1.00 and $1.75 dresses $1.25.

—Some one-piece box plaited styles with white pique belt, others with gathered skirt effects—$1.75 dresses at $1.25.

—$2.50 wash dresses at $2.25—beautifully made of Indian Head, repp and linen. Blue, white and natural colors—$2.50 dresses go out at $2.25.

—Arnold's $1.25 night drawers for children, sizes up to 10—50c.
—Arnold's $2.75 Diapers, sizes 18, 20 and 22-inch, clearance price $2.00, $3.25 Diapers $2.50.
—Infants' 25c Cambric drawers, all in the clearance, 5c pair.
—$2.50 Carriage Robes $1.00.
—$3.50 Carriage Robes $1.50.

Girls' Straw Hats Reduced One-Half

—$1.00 Hats reduced to 50c; $3.00 Hats $1.50 and $5.00 Hats reduced to $3.50.
—Hats of milan, rough and peanut straw and textile panamas, trimmed with cord, plain and plaid streamers.
—Hats for girls up to 10 years at one-half reductions.

4th Clearance — 4th Clearance

Your Choice of 75 Pianos from $175 up
Returned from Rent

August Clearance Sale

Talk is cheap—and anyone can talk in the newspapers by paying for the space, but you rarely see an ad like the following—a certain piano at a definite price. Could anything be fairer?

Among the 75 pianos offered this week is
A STEINWAY (worth $475) at $375.00
A HINZE (worth $200) at $166.00
A CONOVER (worth $350) at $265.00
Also A. B. CHASE, STECK, DECKER BROS., FISCHER, VOSE and others, including Cabinet Players from $35.00 up and Player Pianos from $385.00 up.

TERMS ABSOLUTELY TO SUIT
IT PAYS TO BUY OF A BIG ORGANIZATION

The Wiley B. Allen Co.
ENABLE PIANOS

416-418 South Broadway

CUT OUT AND MAIL
Please mail me list of bargain Pianos.
Name .....
Address .....

OTHER STORES.
San Francisco, Oakland, San Diego, San Jose, Sacramento, Eureka, Phoenix, El Paso, Portland, Redlands, San Bernardino, Santa Barbara, Imperial, Huntington Beach.

Webb-Fisher Co

311 South Spring Street

Ready-to-Wear-Clothes For Men.

1/4 OFF

Every Summer Suit in our Stock Reduced one-fourth for this week.

(Blues and Blacks Excepted.)

Every garment hand-tailored. Every pattern exclusive.

IF YOU DON'T BUY YOUR
SHOES
At "The Plymouth"
Ice Don't Buy Your Shoes RIGHT
452 South Spring

GENEROUS CREDIT
ON FURNITURE, CARPETS, ETC.
LYON—McKINNEY—SMITH CO.
648-652 BROADWAY
Opposite Bullock's at Seventh

50c on the $ Sale
Mosgrove's and the Knickerbocker stocks of women's wear.
BEHREND'S
Phones A3035; Broadway 2267.
The New Store for Women.
791 So. Broadway

Christie Shoe Co.
Quality Footwear for
No More $2.50 No Less
412 So. Spring St.

Big Shoe Sale
Special Bargain Tables in Basement today and tomorrow.
MAMMOTH SHOE HOUSE
519 South Broadway.

Drink
Puritas Distilled Water
5 Gallons 40c Phones Home 10033 Main 8191
L. A. Ice and Cold Storage Co.

Smith's GROCERS "Know Your Grocer"

He gets about one-third of your income. Economical housewives find our Thursday Specials keep down the household expenses—while the quality and variety increase the comfort of living.

RIPE OLIVES—California Ripe Olives.
Medium size, per quart 25c
Large size, per quart 35c
Extra large size, per quart 45c
SYLMAR BRAND RIPE OLIVES—
Quart cans, regular 35c, special 25c
CALIFORNIA GREEN OLIVES—
Extra large size "Queens," quart 35c
DILL PICKLES—
Firm and crisp, 2 for 5c
FANCY FAT SALT MACKEREL—
3 for 25c
OREGON BRICK CHEESE—
Per pound 22c
IMPORTED SWISS CHEESE—
Per pound 35c
CALIFORNIA FULL CREAM CHEESE
Per pound 15c
2 lbs. for 45— SMITH'S HOUSE BLEND COFFEE—2 lbs. for 45c
ROASTED FRESH DAILY
NEW BRAZIL NUTS—Per pound 15c
NEW BRAZIL NUTS—
Fancy washed, 2 pounds for 35c
BUDDED WALNUTS—3 pounds for 35c
ALPINE or LIBBY'S CANNED MILK—
3 large cans 25c
McILHENNY'S EXTRACTS—Flavoring.
2 ozs.* Vanilla 25c
2 ozs. Lemons 20c
COOPER'S OLIVE OIL—
Large size bottle 25c
PARSON'S HOUSEHOLD AMMONIA—
Quart bottle 10c
15c CAN, 2 FOR 40c, $1.80 DOZ.
French Sardines— 15c CAN,
IN OLIVE OIL—CELESTE BRAND—¼ TINS
SEE OUR WINDOW DISPLAYS
Fruits for Canning— PHONE FOR PRICES
CRAB APPLES
16 pounds for 35c
FANCY BARTLETT PEARS—
Per pound 3½c
QUINCES—
Per pound 4c
FANCY WHITE SMYRNA FIGS—
Per pound 5c
CHOCOLATES — Assorted Hand-Dipped Chocolates per pound 25c
LIGHTNING JARS FOR PRESERVING—The most satisfactory of them all. It's all glass—no metal to rust.
Special, 1 dozen quart jars $1.00
MASON JAR TOPS—
Regular 25c dozen, special, doz. 20c
CANE SUGAR—16 pounds for $1.00
BEET SUGAR—17 pounds for $1.00
DOMINO CUT SUGAR—
2-pound box 25c
5-pound box 55c
SYRUP—Scully's Pure Cane Syrup. The highest quality of refined Sugar Syrup, possessing an exquisite flavor. Special, quart can 25c
SUGAR BUTTER Maple Flavor—Delicious with bread and butter or as a filling or icing for cakes. Large can, special 20c
German Lentils, 2 lbs. for,
Pearl Tapioca, 4 lbs. for,
Flaked Wheat, 6 lbs. for,
Oatmeal, 4 lbs. for,
Pearl Barley, 4 lbs. for,
Green or Yellow Split Peas
4 lbs. for 25c
KONA BRAND SLICED HAWAIIAN PINEAPPLE—
No. 2½ can, special 15c can, doz. $1.75
DOLE'S PINEAPPLE JUICE—A delicious summer beverage. Just the juice of ripe pineapples—no preservative.
Pint bottles, reg. 25c, special 2 for 45c
Quart bottles, reg. 45c, special 35c
$1.80 DOZ., 2 FOR 90c

CHOCOLATES — Assorted Hand-Dipped Chocolates per pound 25c

WALTER E. SMITH CO.
216-218 SO. SPRING ST.
HOME 10666 SUNSET MAIN 8673

IN JUST FIVE MONTHS

WYETH'S SAGE AND SULPHUR HAIR REMEDY

Grew a Full Growth of Hair on a Bald Head

Here's the Proof

For two or three years my hair had been falling out and getting quite thin, until the top of my head was entirely bald. About four months ago I commenced using Sage and Sulphur. The first bottle seemed to do some good and I kept using it regularly, until now I have used four bottles. The whole top of my head is now fairly covered with hair and it keeps coming in thicker. I shall keep on using it a while longer, as I notice a constant improvement.

STEPHEN BACON,
Rochester, N. Y.

STATE OF NEW YORK, County of Monroe } ss.
Stephen Bacon, being duly sworn, says that he has read the statement above annexed and that the contents of said statement are true.
STEPHEN BACON.
Sworn to before me this 31st day of July, 1909.
HENRY W. HALL, Notary Public.

The birthright of every man, woman and child—a full healthy head of hair. If your hair is falling, if it is full of dandruff, or if it is faded or turning gray, it is diseased and should be looked after without delay.

WYETH'S SAGE AND SULPHUR HAIR REMEDY, a true Hair Tonic and Restorer, removes dandruff in a few days, stops hair falling in one week, and starts a new growth in a month.

Does not soil the skin nor injure the hair: but it is an ideal hair dressing that will restore faded and gray hair to natural color and keep the hair soft and glossy.

50 Cents and $1 a Bottle — At all Druggists
Or Sent Direct, Express Prepaid, Upon Receipt of Price
WYETH CHEMICAL COMPANY
74 CORTLANDT ST., NEW YORK CITY, N. Y.
For Sale and recommended by Sun Drug Co.'s Stores.

ORIENTAL RUGS
...AT...
MIHRAN & CO.
328 West Third Street
(THE OLDEST RUG FIRM IN AMERICA.)

Being the oldest Oriental rug firm in America, we carry the highest rugs that could be bought elsewhere. Our prices are always the lowest, especially on our large room-size carpets, where we can save you money. We are now offering great values for you, and invite your inspection on our late importations.

Mihran & Co.
Established 1878. Armen Kupelian, manager.
328 W. Third St.

Exclusive Ladies' Tailors
A. GREENE & SON.
LOS ANGELES, CAL.
321-325 West 7th Street

RICHMOND-INDIANA

Buy your Piano direct from the Manufacturer.
THE STARR PIANO COMPANY.
Manufacturers High-Grade Pianos and Player Pianos. Factory Distributing Dept., 628-630-632 S. Hill Street.

BRADFORD'S BREAD
THE CLEANEST BREAD SOLD IN LOS ANGELES

...South Station of the Los Angeles Postoffice.

...Los Angeles street, between Fifth and Sixth. Pictures show a ...of the mail room above, and one side of the general delivery.

...CH POSTOFFICE WEST OF CHICAGO.

...yesterday sent a de... ...fifteen carriers to ... that will eventually ... Los Angeles ... Fifth and ...

...it will be known as ... old Station C, at ... Franklin streets, will ... the general postof... ... the new Federal ... on Los An... Station ; ... postoffice west of ... a full complement of ... and will ve... ... own mails, en... ... of the general post... ... necessary because ... will be located on ... the business dis... ... on the new ... point of the ... convenience.

...which is built of brick, and but one story high, so that the carriers and general distributors have practically the whole building for their workroom, which is splendidly lighted from the roof. Every modern equipment and convenience for rapidity of the service is supplied and it will prove an important part of the local postal service.

The front portion of the building is occupied by the General Delivery, the registry and money order departments, and a large section of lock-boxes. It has two public entrances and a carriers' entrance on Los Angeles street. The Federal building is practically completed and the mechanical construction will be inspected for the government next Monday. Mr. Harrison sees no reason why the postoffice may not be in its new quarters by September 15, though, of course, that depends upon a prompt acceptance of the building from the contractors.

36
Near Third
Next to City
Broadway Entr
the Old Impor

A Skin of Beauty is a
DR. T. FELIX
CREAM OR MASK
"Gouraud's Oriental Cream or Beauty Leaves"
FERD. T. HOPKINS, Prop., 37 Great Jones St., New York City

Correct Corsets
Nemo
CORSETS

FALSE ALARM.

JOHNSON'S FAKES AND BREAKS IN CITRUS FRUIT DISTRICTS.

Small Meetings and Loud Noise—Vain Attempts to Repair Damages Caused by His First Visit—Open Declaration of Disgust With Him and His Methods. "Five Thousand" in Nine Hundred Hall.

BY HARRY C. CARR.

[STAFF CORRESPONDENCE OF THE TIMES.]

RIVERSIDE, Aug. 10.—No sane person can follow the trail of Hiram Johnson through Southern California without becoming convinced that the gentleman's press agents see double.

The accounts of his travels, as published in the Lincoln-Roosevelt papers, bear little relation to the facts; they seem to be only a sort of connection by marriage.

Johnson has made two separate tours. The second tour seems to have been undertaken to eat what he said the first time.

One of his most important stopping places on his first tour was at San Bernardino. His meeting was heavily advertised for some days before the visit and every effort was made to "whoop her up."

After the meeting the Lincoln-Roosevelt papers dilated upon the concourse gathered to hear the orator. Some of the L.-R. papers in the north reported that the audience numbered 5000. Those 5000 must have been a little crowded, as the hall holds 900. Including those who merely stepped in out of curiosity and came out again without stopping to hear the speech, there were only 154 persons in the hall. This is an actual count.

Upon this auspicious occasion, Johnson made the bad break that necessitated his return engagement. Down there in the middle of the fruit country, he boasted of taking his Republicanism from "that noble band of insurgents in Congress," all of whom voted against the lemon tariff. The result of this speech was a roar that sent a chill through Johnson's party. Hiram had to hurry back and try to square himself.

IN SAN BERNARDINO.

On his second tour, which he has just concluded, he spoke again in San Bernardino. This time he didn't take any chances on drumming up a crowd for the opera house. He spoke on a street corner from an automobile. A crowd, estimated at 300, listened to him. Although generally shying around the topic, he promised protection to the orchardists. He confined most of his remarks to rabid attacks upon various people. These vicious speeches have cost him thousands of votes.

Of all the towns in Southern California, Mr. Johnson's candidacy seems to be about the deadest in San Bernardino.

His people virtually admit this, but hope to carry that county on account of his strength in Redlands and other towns. His managers are particularly hopeful of a heavy vote in Redlands.

At his last meeting there, the audience was estimated by the Lincoln-Roosevelt papers as 1000. It actually numbered about 550. Congressman Sylvester C. Smith who severely lectured the insurgents in a campaign speech about the same time in Redlands drew about 850.

Johnson's speech in Redlands was the same line of abuse that he delivered in San Bernardino, Los Angeles and elsewhere during his farewell tour.

A REDLANDS VERDICT.

The following editorial in the Redlands Facts shows how his abusive remarks were received in the town, which he regards as his own citadel:

"It was the expression of several who were entirely unbiased that Mr. Johnson gave an unusually large amount of his time to abuse of the men who are running against him. Speer followed suit, and one fusillade of abuse was sent after another in attacking the motives and characters of the men who have the temerity to oppose Hiram Johnson in his seeking after the gubernatorial position.

"Mr. Johnson, in fact, acted the part very well of the criminal lawyer, which position he fills well, and which place he naturally occupies. It is in the place of a prosecutor or defender of criminals that Hiram Johnson is at home. Constructive statesmanship apparently has no part in his makeup. 'When you have no defense, abuse the other side,' is a well known axiom among criminal lawyers, and Mr. Johnson certainly adopted that method in Redlands.

"With Mr. Johnson's principles, we have no quarrel. His right to be a candidate for governor we do not question. If he secures the nomination we expect to support him. But he surely did not make votes in an enlightened and cultured community like Redlands, when he gave the better part of his time here to abuse of 'the other fellow.' Those methods may be successful in prosecuting Abe Ruef before a San Francisco jury, or in defending Calsell Brown, the bank wrecker, in San Francisco, or even in the defense of the Sonoma county physician who is accused of such heinous crimes. But it's hardly good politics in Redlands. Or if it is, we do not judge our home people correctly."

Swinging around the kite-shaped track, Mr. Johnson completed his circuit tour at Riverside. He made two visits to Riverside as at the other places—presumably to modify what he said about the insurgents who fought against lemon tariff—or at least to explain away the bad impression he created.

His first meeting in Riverside was held in a hall. This meeting was well attended. Many went out of curiosity. Some of the most prominent men in Riverside were plain-spoken in expressing their displeasure at Johnson's vindictive abuse.

One retired eastern manufacturer who now lives in Riverside had been a strong Lincoln-Roosevelt man, but, after the first meeting, said he thought Johnson a violent, unrestrained and ill-balanced criminal lawyer.

His second visit was in the nature of a dramatic outburst by the veterans' drum corps.

SLATS AND HIS REPUTATION.

The Riverside Press—Slats Clark's paper—heralded the advance announcements of the meeting in the most prominent place in the paper and in a "box" surrounded by printers' stars. The account after the meeting was tucked shame-facedly away, in a part of the paper almost obscure. Most of the account was devoted to a passionate tribute to the fife and drum corps.

This meeting took place in front of the Glenwood Hotel. In spite of the printed boosts, it required valiant service from the drum corps literally to drum up a crowd. And it was such a small crowd.

Men who seem to be reliable witnesses state that his visit was a frost. He sat around on the hotel porch all afternoon, practically alone. Slats Clark and the men on his pay roll fluttered around and dragged up a few to be introduced, but Hiram enjoyed political solitude.

Oh, blessed drum corps! thought Hiram's Riverside committee.

In connection with Hiram's visit to Riverside, Slats Clark exploded a sensation he has been holding in his rumbling breast since June.

It is claimed that a foolish old party who is working for Anderson in Riverside received a letter, suggesting that he interview Slats and find out how much it would take to bring over the Press to Anderson—what a reputation for a newspaper!

Very brilliantly—if the story is true—the old party left the letter (no cash) with Mr. Clark to "consider," and Slats considered it to the extent of publishing it, as follows:

SAN FRANCISCO, CAL., June 24, 1910.

"Mr. ——

"My Dear Sir:—In a letter received by a friend from your Cousin Fred, we get certain information which we know you can give us. What we are extremely anxious to know is whether or not the newspaper published in your city by a Mr. Clark could be induced to take up the Anderson end of the campaign very strongly. Of course, this cannot be done without cost, consequently be so kind as to interview Mr. Clark and find out from him what the service could be obtained for. We desire to have his paper strongly support Mr. Anderson for Governor. It is absolutely essential that we obtain this service and for which we are willing to pay.

"As you know, this campaign is one that is requiring a tremendous outlay of money, and while we would not like to pay lavishly for the service, at the same time we believe that you will be able to make a proper business deal with Mr. Clark.

"This letter you will kindly consider as strictly personal. Do your best to obtain this service, and advise me as promptly as possible.

"Thanking you in advance for any courtesy extended, I am

"Yours very truly,

"W. W. BILGER,

"F. W. B. de N. Campaign Manager."

What a reputation for a newspaper to have! That seems to be the main point!

What strength Johnson has in Riverside comes from a division of sentiment as to the other candidates.

Curry has the support of a coterie of politicians at the Riverside county Courthouse and very little else. Anderson, coming after the unfavorable impression made by Johnson, gathered considerable support in Riverside from the orange growers and business interests. He has been gradually losing this support. As in Los Angeles, the closing days of the campaign have witnessed rapid strides by Stanton.

FRIDAY NIGHT.

Friday night, Stanton will be in Riverside with Robert J. Burdette. Expectations are that this will be the largest political meeting to be held in the orange belt during this campaign. Stanton's popularity is growing daily; and Dr. Burdette, in Riverside, is regarded as the rarest treat.

In San Bernardino, Johnson is said to be the weakest candidate in the field with the exception of Ellery. Curry was doing pretty well with a certain element but his "sack" seemed to dwindle and the enthusiasm also dwindled. Within the past days the cheering report is that Curry has "come through" again and there is a slight revival of interest.

In Colton a canvass was made, largely in and about the railroad shops, with the following results:

Stanton, 72; Johnson, 53; Curry, 42; Bell, 57; Anderson, 12; Ellery, 1; Stitt Wilson, 29; undecided, 40; no choice, 3; refused to say, 12; refused to say except that they would vote for a Republican, 16; favored Stanton but not absolutely decided, 5.

MESERVE'S CANDIDACY.

Making Good Headway in the North. Indorsements in Several Counties.

Encouraging reports came from the north in regard to Edwin A. Meserve's candidacy for United States Senator. He is now making another tour of some of the northern counties, and has already visited and addressed meetings at San Francisco and Oakland and in Santa Clara, Santa Cruz, Sacramento and San Joaquin counties. In Santa Cruz, where he was born, no one but Meserve is considered in the running.

The Central Republican Club of San José has given its indorsement. The Independent Republican Club of the Thirty-fifth Assembly District also indorsed Mr. Meserve.

This evening he will address the Young Men's Republican Club of Oakland, which has already given him an indorsement. The Young Men's Colored Republican Club added their indorsement also.

Mr. Meserve will return Friday morning in time to address a big meeting at the Soldiers' Home, which will probably occur on Friday afternoon.

DIFFERENT IN CORN BELT.

EXPRESSION FROM SMITH.

[BY DIRECT WIRE TO THE TIMES.]

SAN DIEGO, Aug. 10.—[Exclusive Dispatch.] Congressman Smith stated here tonight that the recent so-called insurgent victories in Kansas and Iowa affect only the corn belt, which in his opinion are localities differently situated from other parts of the country. Congressman Smith thinks California will remain true to Republican principles, especially in regard to the tariff. He believes that the tariff policy of the administration is of vast benefit to the Southern California fruit industry, citing the case of the lemon growers. He is here for several days.

HEAR! HEAR!

Harrison Gray Otis for State Printer.

One of the labor trust organs in San Francisco has so proclaimed. It would not be half as funny as it looks. If just such men as Otis could be induced to take office we would have a successful State government. If such men as Otis could be induced to devote their energies to the task of properly running the machinery of the State we would not be finding fault at every stage of the game with our public servants. Harrison Gray Otis's phenomenal success as a newspaper man is a guarantee of success as State Printer. The Labor Clarion idea is not a bad one, and Otis would be elected.—[San Francisco News Letter.

Huh! Sure, he would be elected all right, but he would refuse to serve. He could not and would not serve while having a bigger, more affectionate and important engagement on hand, viz., the conduct of the Los Angeles Times. State Printer!—Huh!—[Ed Times.

BOYLE HEIGHTS RALLY.

A Republican rally was held at Stone's Hall, First and Chicago streets, Boyle Heights, last evening at which a number of the county and State candidates were heard. Among them were Sheriff Hammel, W. O. Welch, H. G. Dow, Justice Summerfield, Justice Baird, Constable Cochran, Constable Rice, T. B. Harris, George Cook, A. C. Ackerman, Calvin Hartwell, Bert L. Farmer and Frank Dominguez. Kempton Miller spoke for Stanton and A. C. Green spoke for Curry. There were 350 present.

MEETING.

A meeting of the regular Republicans of Precinct 112 will be held tonight at No. 617 San Pedro street.

WHAT CALIFORNIA HAS AT STAKE IN PRIMARIES.

ONCE more we call the attention of the people of California to the great stake they have in the primary election next Tuesday—the stake of every man, woman and child.

Take the fruit interests of the State. They are worth on the ground, that is before harvested, $100,000,000. That sum nearly all represents labor expended upon the production of these various fruit crops. The common carriers get $25,000,000 or $30,000,000 for hauling these crops to the East, and that nearly all goes, first and last, one way or another, for labor. Shall these crops be protected from foreign competition or not? That is the issue. It is up to YOU.

Ten years ago the lemon orchards of Southern California were being neglected and allowed to die, were being dug up, because the growing of lemons did not pay. The Dingley tariff act put enough protection on lemons to encourage the investing of more money, time and effort in orchards of this fruit. The Payne tariff act increased that protection by 50 per cent. The lemon industry of the State is paying now, and will prove prosperous as long as it is protected.

The lemon crop of Southern California now amounts to about 2,500,000 boxes. The crop of this fruit in Sicily amounts to 28,000,000 boxes. The cost of producing a box of lemons in California is about $1.50, of which $1 goes directly for labor. It costs $1.15 to get that box of lemons carried east, and most of that goes for labor. It costs in Sicily about 25 cents a box to produce lemons. About 15 cents of it goes for labor. Added is about two-bits more to transport the box to New York on a foreign tramp steamer employing low-priced labor. Do the lemon growers of California wish to face this competition, unprotected? Shall we throw our gates wide open to foreign lemons?

You can apply similar reasoning to every fruit crop in the State of California, to wool and barley, as well as to lemons and walnuts.

A vote cast for the regular Republican ticket is a vote to continue this tariff. A vote cast for any other candidate than the regular Republican is a vote to jeopardize or destroy this protection. If enough people vote the wrong way it means, as Senator Cummins of Iowa (insurgent) says, an immediate revision of the tariff and "A NEW SCHEDULE WHICH WILL BE NEARER FREE TRADE THAN ANY TARIFF EVER KNOWN IN AMERICA."

Insurgents, "Lincoln-Roosevelts" and Democrats are all alike on the tariff question. They are for "the nearest thing to free trade," as Senator Cummins (insurgent) says. The only safety for California fruit growers, manufacturers, business men, workers, lies in regular Republican success. He who votes for Hiram Johnson or for John D. Works, or for a John D. Works Legislature, votes to undermine his own prosperity and to ruin California's chief industry.

GOOD WORK BY "OUR PHIL."

WHO PUT RACE TRACKS OUT OF BUSINESS IN THIS STATE?

It Was Phil A. Stanton, Not Hiram Johnson—The Leader of the Fight in Behalf of the Gamblers Was Grove Johnson Himself.

WAS it Hiram Johnson, L.-R. candidate for Governor, who put the race-track gamblers out of business in California, or was it Charles F. Curry who saved the State so much money by not being able to get his salary raised as often as desired? Or, again, was it Alden Anderson, who say he has always stood for the people, but who has so artfully concealed the fact that the people were not aware of it until Mr. Anderson began to run for Governor?

No, gentle reader, it was none of these. The man who put the race-track gamblers out of business in California was Philip A. Stanton of Los Angeles, Southern California's candidate for Governor. Philip A. Stanton was Speaker of the last California Assembly, and before he became Speaker he pledged himself to do all that lay within his power to assist in the passage of an anti-race track gambling bill. It so happened that it was within his power to not only assist in the fight against this most iniquitous institution, but to actually accomplish the thing. As Speaker he had the appointment of the Public Morals Committee in the Assembly, and it was necessary that this committee report favorably upon the bill prohibiting race-track gambling in the State in order to pass the bill. Speaker Stanton appointed men on that committee whom he knew would report favorably.

And not only did Speaker Stanton appoint the right kind of men on the committee, but he led the fight against the race-track gamblers, when they were championed by such men as Grove L. Johnson and John W. Mott of Oakland. He led the anti-race-track forces to victory when all the strength of the elements arrayed on the side of the gamblers was hurled against him time after time; when all that money and political power and force of numbers could do was done against him; when he was cajoled, threatened, cursed, by the men whose fortunes were at stake. He never moved from the straight line once during that fight. He had promised the right-thinking, clean-minded, progressive people of California that he would do his best to eliminate race-track gambling from California, and they learned that when Philip A. Stanton gives his promise it means something, and that when he says he will do his best it means that he will accomplish whatever he attempts, for Philip A. Stanton has never lost yet.

The people of California and the press of California were not unmindful of the great service Philip A. Stanton performed for them and for humanity, as is attested by the words of many leaders of thought and action in California, and the editorial utterances of many newspapers.

Rev. Robert J. Burdette, beloved pastor emeritus of Temple Baptist Church in Los Angeles, and known the world over, said, in one of his recent speeches: "Philip A. Stanton has performed a service for humanity that is worthy to form a text for a sermon from every pulpit in the land."

FROM ARTHUR LETTS.

Arthur Letts, one of the greatest merchants in the West, a man of broad mind and great heart, who was president of the Anti-Race-track Gambling League of California, says:

"I was at Sacramento from the time the anti-race-track gambling bill was brought up to the time it was disposed of, and I had good opportunity to know where Mr. Stanton stood because of my personal interest in the matter. I know that great credit is due to Mr. Stanton, for it was he who got the House in line for the bill—no one else. He stood solidly for that measure from the first. Had it not been for Mr. Stanton this important reform legislation could not have been brought about.

"There are other reasons why I am for Stanton, and here are some of them: He is a well-balanced, thoroughly experienced business man, and doesn't run to extremes. He is, therefore, a safe, sane man to hold the reins of this commonwealth. He has demonstrated his ability in public life.

"And another thing, we should have a Southern California man for Governor because our interests are such that I think we would not get the proper consideration from a Northern California man at this time. Stanton is free and untrammelled, with no promises made to any one; otherwise I would not be for him."

THE CHRONICLE'S REPORT.

The defeat of the race-track gamblers and their supporters in the Legislature was not accomplished without a struggle. Speaker Stanton's most formidable antagonist, and the greatest worker in behalf of the gamblers was Grove L. Johnson, father of Hiram Johnson, the Lincoln-Roosevelt candidate for Governor.

In its report of the final passage of the bill prohibiting race-track gambling in California, sent from Sacramento on January 22, the San Francisco Chronicle said:

"Unmoved by the high heart-rending spectacle of Grove L. Johnson, the shaggy-haired Sacramento septuagenarian being compelled by the failure of his heart to take his seat in the midst of a heroic speech against the passage of the anti-race-track gambling bill, indifferent to the glowing oratory of Nat Coghlan, and heedless of Atkins's remarks upon the legality and practicability of the measure, fifty-seven members of the Assembly stood solidly together today and accomplished the eighth successive defeat of the friends of the tracks and the poolrooms. The overwhelming defeat of the pro-trackers culminated in a warm debate of two hours, during which the members of the committee on public morals were severely grilled, Coghlan, Johnson and Mott accusing them of having adopted high-handed, unheardof and unprecedentel methods of attempting to jam the bill down the throats of the Assemblymen.

"Indeed, a battle royal was waged, the friends of the gamblers fighting tenaciously to force the return of the bill to the committee, and at times flagrantly displaying their animosity towards Speaker Phil Stanton by open rebellion. From the hour of covening Coghlan, Mott and "Bitter Bob" Beardslee tried their utmost to arouse the ire of Speaker Stanton, who responded but once, compelling Mott to take his seat when the Alamedan offered a facetious resolution designing the great clock in the rear of the Assembly the official timepiece of the session. It was a direct slap at the Speaker, whose watch heretofore has directed the conduct of the Assembly. Stanton, with flashing eyes and a sharp tongue, ruled Mott's resolution out of order and would not permit the Alamedan to appeal. It was an emphatic squelching which had its effect upon the other recalcitrants.

"Driven to desperation by their eighth crushing defeat the pro-trackers tonight are endeavoring to invoke unseen aid to curb the independence of Stanton. It is perfectly clear that the Speaker takes no cognizance of organization, machine, steam roller or pile driver, whichever term is acceptable. He has the bit gripped in his teeth and is prepared to run the limit. The pro-trackers have been forced to gulp down many bitter pills—the disciplining of Mott, the positive squelching of Grove Johnson, the rebuke of Coghlan, and the second stinging punishment of Mott today.

"Regardless of the strength of the reformers, which has fluctuated between 44 to 47 since the fight of the Otis bill began, the opponents of the measure hold only Stanton responsible. The "big gavel" and the Speaker's caustic tongue and gruff rebukes have proven even greater irritants than the passage of the bill itself. With the bill out of the way of the Assembly for all time the pro-trackers are encouraged by the hope that they may, at some future time, knife the Speaker in a manner that will pain him."

The prophesy of the Chronicle's correspondent has come true. The pro-trackers, the race-track gamblers, have found an opportunity to knife Speaker Stanton, and they are doing their utmost to defeat him for the Republican nomination for Governor. It is said that from this source one of the opponents of Stanton for the Republican nomination for Governor has received a large portion of his campaign fund. The race-track gamblers and their friends are against Stanton to a man.

But Stanton is satisfied with this condition. He says that he believes there are enough right-thinking, clean-minded voters in the Republican party to do just what the last California Legislature did to the race-track gamblers—defeat them.

The Pasadena Star, of the time [illegible] Speaker Stanton's appointments of committees of the Assembly were announced, said:

"Opponents to race-track gambling received great encouragement today when word came from Sacramento that Speaker Stanton of the Assembly had appointed H. G. Cattell of Pasadena a member of the Committee on Public Morals. It is in this committee that the anti-race-track gambling bill will come up, and fears have been expressed in the past that it would be smothered there. The action of Speaker Stanton in appointing such men as H. G. Cattell on the committee shows that reform measures have at least one able and vigorous champion there."

FROM LOS ANGELES EXPRESS.

The Los Angeles Express, on January 11, said:

"Speaker Stanton named his list of Assembly committees today, and the consensus of opinion is that he has exercised sound judgment in the selection of men who are to pass upon important legislative measures. His Public Morals Committee was watched with keenest interest. This is the committee that will have charge of the anti-race-track gambling bill and other reform measures. It usually has been made up of saloon-keepers or race-track touts. Stanton's Public Morals Committee is of exceptionally high grade."

AND NOW.

And now are the friends of morality going to support Phil A. Stanton for Governor—or are they going to vote for one of the Johnson family?

WILL THEY FORGET THAT GROVE JOHNSON, HIRAM'S FATHER AND ASSOCIATE, LED THE [illegible]

STANTON ON CORPORATIONS.

"THE maintenance of political bureaus or agencies by corporations or persons, representing special interests, for the purpose of dictating, controlling and influencing legislative or executive action is repugnant to the spirit and purpose of our government and should be suppressed by the enactment of laws prohibiting such evils under severe penalties. I am in favor of such laws, but whether enacted or not, should I be elected Governor of the State, I should deem it my duty, in response to the well-understood demand of the people, to exert my whole power for the extermination of all such pernicious methods. Corporations, in the conduct of their business, are entitled to full consideration of the protection in the enactment and enforcement of laws, and have the same right as other citizens to be heard on all matters affecting their interests, but corporations or other persons who seek to control legislation generally, whether it affects them or not, are enemies of the people and should be dealt with as such."—[Extract from platform of Hon. Phil A. Stanton, Republican candidate for Governor.

POPULAR CANDIDATE FOR STATE SUPREME COURT.

Judge Henry A. Melvin.

There are two Supreme Court judges to be nominated next Tuesday. Judges Melvin and Sloss, the able and highly-respected incumbents, are candidates to succeed themselves.

Judge Melvin was formerly a Superior Court judge at Oakland. He has served the State with distinction since his elevation to the Supreme bench.

He is rarely gifted. As a lawyer he understands the framework and foundation of law. He knows the history of legislation and the principles that have been settled after long adjudication.

Judge Melvin is an orator, earnest in his speech and magnetic. As one of the leading members of the Elks and at one time Exalted Ruler of the order, he has made a wide acquaintance throughout the State.

He has been often in Los Angeles and commands the respect of the local members of the bar. It is believed that he will poll many thousand votes from the so-called Lincoln-Roosevelts, though he is a staunch regular Republican.

Probably the only element that will be arrayed against him will be the union laborites who profess hatred because of his fearless utterances from the Superior Court bench, when agitators were threatening industrial disturbances in and around Oakland. Since his elevation to the highest tribunal of the State, Judge Melvin has more than once enunciated the principles of industrial freedom and spoke in decided terms against the unlawfulness of the un-American boycott and picketing.

PRIMARY ELE
Tuesday, Aug.

Regular Republican

FOR GOVERNOR—
PHILIP A. STANTON
FOR UNITED STATES
EDWIN A. MESERVE
FOR LIEUTENANT
FRANCIS V. KEESL
FOR ASSOCIATE JUS
COURT—
HENRY A. MELVIN
M. C. SLOSS (Incu
FOR SECRETARY OF
WALTER D. WAGN
FOR CONTROLLER—
FRANK MATTHEW
FOR TREASURER—
W. R. WILLIAMS
FOR ATTORNEY GEN
U. S. WEBB (Incu
FOR SURVEYOR GE
WM. STEPHEN K
(Incumbe
FOR CLERK OF THE
COURT—
FRANK L. CAUGHE
FOR SUPT. OF PUBLIC
EDWARD HYATT
FOR ASSOCIATE J
DISTRICT COURT OF
SECOND DIS
VICTOR E. SHAW
FOR MEMBER STATE
EQUALIZATION
DISTRICT—
BRINTON BLAKE
FOR RAILROAD C
DISTRICT—
THEODORE SUMMER
(Incumbe
FOR JUDGE OF THE
COURT—
GEORGE R. DAVIS (In
W. B. HERVEY
LEON F. MOSS (Incu
FOR STATE SENATOR
LEE C. GATES
FOR STATE SENATOR
H. S. G. McCARTHY
FOR ASSEMBLYMAN
GIDEON S. CASE
FOR ASSEMBLYMAN
PRESCOTT F. CH
(Incum
FOR ASSEMBLYMAN
HARRY BARNDOLL
FOR ASSEMBLYMAN
WALTER R. LEE
FOR ASSEMBLYMAN
LUTHER L. BRO
FOR ASSEMBLYMAN
J. N. O. REICH (Incu
FOR ASSEMBLYMAN
J. P. TRANSUE (Incu
FOR ASSEMBLYMAN
WM. J. HANLON
FOR ASSEMBLYMAN
WALTER C. PEEK
FOR SHERIFF—
W. A. HAMMEL (Incu
FOR DISTRICT AT
JOHN D. FREDERI
FOR COUNTY CLERK
CHARLES G. KITT
FOR AUDITOR—
HERBERT G. DOE
FOR TREASURER—
JOHN N. HUNT (Incu
FOR ASSESSOR—
ED. W. HOPKINS
FOR TAX COLLECTOR
W. O. WELCH (Incu
FOR RECORDER—
CHARLES L. LOG
FOR PUBLIC ADMI
FRANK BRYSON
FOR COUNTY SUPT
MARK KEPPEL (
FOR CORONER—
CALVIN HARTWE
FOR SURVEYOR—
I. B. NOBLE (Incu
FOR SUPERVISOR, F
C. D. MANNING (In
FOR JUSTICE OF THE
LOS ANGELES
JOSEPH F. CHAMB
WM. FREDERICKSON
H. H. ROSE (Incumb
WARREN L. WILLIAM
FOR JUSTICE OF THE
LOS ANGELES TOW
WILLIAM S. BAIRD (
GEORGE H. KELCH
J. W. SUMMERFIELD
WILLIAM YOUNG.

A MEETING FOR

A rousing meeting o
O. Welch, candidate
the office of County Tre
E. R. Werdin, candidate
of County Sheriff, unde
of the Rosehill Improv
tion, at Rosehill last ni
made a speech. Welch
attend the meeting. Tue
the presiding officer.

REGULAR REPUBLICA

A regular Republican
be held this evening at
Temple street, under t
the Stender Republican
speakers will be Capt. J
C. T. Eldridge, Walter
George Beard and others.

J. Wiseman Mc

Law Office of J. Wiseman
332-336 Wilson Bl

In my opinion the
obligations which have
District Attorney of
County have been mo
discharged by Capta
throughout his entire
During Captain Fredericks
cy the civil and criminal
ing to the supervision
Attorney have improved
and in my judgment no
most adequately dealt w
ly convinced that the
Angeles County will be
ed by retaining Captain
office. To place an
perienced man in the
mass of litigation pe
District Attorney's
wise and unbiased

PUBLISHING IT IN.

DDED BLISS WHITEWASH.

Groom and Bride in Hands of Friends.

thers Exhaust Ingenuity on Dovecote.

Home Was Never Like This Abode.

Mr. and Mrs. Charles Fred Carrolled from their honeymoon to ome at No. 1316 East Fifty-second last night they were surprised. Perhaps they were angry, too, they didn't tell anybody.

ed to a fireman stationed at the of Engine Company 21, which directly across the street from the where he and his bride were ed. When it is known that but ber of the engine company attended the wedding, while the other s were forced to remain on , no one is easily seen that but

The Decorated Honeymoon Home of a Fireman and His Bride,

Mr. and Mrs. Charles Fred Carroll, who were surprised when they saw last night what had been done to it by their friends.

was necessary to
ing.
was started and contin-
long after it might have been
ed. Pails of white-wash,
tined to relieve the mono-
sisted by the firemen,
decoration began, blocks away
the main event was taking

ne was the subject per-
the artists, if they could be
, and illustrations and
divers natures and colors
ed. On the roof of the lit-
a large stork was paint-
down as pink feathers and
white from the ultramarine
hat was suspended a sug-
parcel.
is becoming a fireman,
ured four years in the navy,
fondly believing that the ex-
might naturally compare his
ould evoke to his former life
ended deep, his firemen
beautifully painted in large
I feel like a ship on the
ceremony signing Carroll's
that there would be no doubt
ir mission. One fireman re-
but he didn't think the young
very blue about it. But that
he had seen the house.

BRIDGE SIGNALS.

front porch of the house, a
was hung out, and from
was suspended numer-
so that if the young
should return when it was too
the handiwork on the
decoration which the firemen
that they could not en-
ir antics to look out,
ed by the suspended

was a large sack la-
but that was a mistake.
A fireman said they
to give them a sack of
decided that the young
rather have fine wood-
home.
that Mr. and Mrs. Car-
were fast that they were
The festivities began during
which followed the wed-
night. The couple were
at the home of Mr. and Mrs.
Sorrocito Park. After-
they tried to slip away, but
ring party to the station,
and conducted by the
ring party to the police was boarded.
were fully enlightened
loaded up to the ap-
of the wedded couple on the
a portion of the party left
others rode part on
Mr. and Mrs. Carroll with ad-
ir to be happy though mar-

decorations attracted con-
attention. Young people
halted impersonated
and men returning to their
who was good on
on the steps and
that might
billing day at a
of the young
parted him
that

THE PUBLIC SERVICE.

(Continued from Second Page.)

been made upon Crabtree, but upon his guardian, Lewis R. Works. Since then service of the papers has been made upon Crabtree, and the case went through. The complaint alleged that Crabtree had not supported his wife for more than a year previous to his incarceration in the hospital.

THE INFERIOR COURTS.

VIRAGO HOWLS IS CAST OUT.

SCREAMS, AND CLAWS OFFICERS WHEN CASE CALLED.

Mrs. Cornell, Fighting Landlady, Whose Place Is Raided Twice in Three Days Is Carried Out of Police Court by Order of Judge—Tardy Witnesses May Save Bartender.

Screaming and clawing like a wildcat, Mrs. W. H. Cornell, whose place at No. 315½ South Main street was raided twice in three days as a "blind pig" and disorderly house, raised such a disturbance in court yesterday that it was impossible to obtain her plea, and Police Judge Frederickson ordered her out of the courtroom. She was carried out by Bailiff Rosso, despite her struggles.

Mrs. Cornell was arrested with two women lodgers last Friday night. When arraigned before Police Judge Rose the next morning she was charged with selling liquor without a license, failing to keep a proper register and conducting a house of ill-fame. She gave bail in the sum of $210 for the three charges, and the time to set her hearing was passed to August 17.

She immediately resumed operations at the same house, explaining to private detectives who called that she was going to make enough money to pay her fine. Her place was raided a second time Monday, shortly after she had told the detectives that a clairvoyant had warned her something was going to happen and that a certain dark man was not what he represented himself to be.

Yesterday morning Mrs. Cornell waited patiently the calling of her case in Police Judge Frederickson's court. Leona Blanchard, also arrested twice on charges of vagrancy, was in the courtroom. One of these charges is still pending against Leona in Police Judge Rose's court, and yesterday Police Judge Frederickson fined her $25.

Mrs. Cornell was then called, and the first mention of her name aroused her to fury.

"You're an old hypocrite," she yelled to the court, and then launched into a fierce tirade against the courts, the police and everything and everybody she happened to remember. Repeated orders to calm herself only enraged her the more, and she was finally picked up and bundled out of court, screeching and yelling like one possessed. Her case was continued to next Saturday.

WAITING ON SUPREME COURT.

Employees of Lighting Companies, Martyrs in Rate Ordinance Test, Plead Later.

Samuel C. Haver, a young collector for the Southern California Edison Company, who was arrested recently and sent to jail for overcharging on lighting bills, was arraigned before Police Judge Rose yesterday. Time to plead was again passed until Wednesday next.

F. B. Goodrich of the Pacific Light and Power Company, who was arrested at the same time, for charging for the recarbonizing of incandescent globes, was not called. The cases are being held up pending the passing of the Supreme Court on the constitutionality of the rate ordinance.

WITNESSES FAIL.

BARTENDER ESCAPES A COUNT.

Harry Earnhart, a bartender, who is alleged to have broken into the home of Mrs. Jane Fletcher, No. 532 West Forty-second street, last Monday when he was looking for his fiancé, was arraigned before Police Judge Frederickson yesterday on a charge of exhibiting a deadly weapon. He pleaded not guilty, and his trial was set for 4 o'clock this afternoon. Earnhart was first charged with threats to kill, but the absence of witnesses caused the charge to be reduced.

Allen Goes to Jail.

Charles Allen, alias Lawrence Gray, who posed as a millionaire's son and cut a wide swath about town until he was arrested by Detective Home Tuesday night, was arraigned yesterday before Police Judge Frederickson on a charge of passing fictitious checks. He pleaded not guilty, and his hearing was set for 10 o'clock Monday morning, bail being fixed at $1500, which he was unable to furnish.

HEAVY VALUE ON LIFE.

Prominent Concerns Defendants in Suit for Damages by Mexicans on Son's Death.

Two nations are involved in a suit which was filed by Mr. and Mrs. Vincente Herrera in the United States Circuit Court yesterday. The defendants are the Crane Company, Carl Leonardt, C. C. Merrill, the Metropolitan Contracting Company, Adolph Ramish, Martin C. Marsh and Ferdinand Snyder.

The Crane Company let a contract to Leonardt and Merrill to erect a building at No. 313 East Third street. The contracting company was employed to do the excavating work. Snyder owned a building adjoining the site on the west.

While laborers were digging August 12, 1909, one of the walls of Snyder's building caved into the excavation, burying several workmen. Ezequiel Herrera, a Mexican, who had been in this country only twelve days, was fatally injured.

Mr. and Mrs. Herrera allege that they are residents of Mexico, and that they are the only heirs of the deceased workman, being his parents. They declare that they relied upon him for support, and are seeking damages in the sum of $50,000.

SPECIAL NEW YORK PROGRAMME.

The members of the New York State Society, and former residents of the Empire State now sojourning in the city, will hold a social reunion in Garfield Hall, Walker Theater building, on Friday evening. There will be a special programme of old-fashioned songs by Miss Anna Walton, Miss Mabel Whitlee, Miss Elizabeth Holmes, Claud Faithful, and Edward Merrell, with Miss Carlotta Comer at the piano. Refreshments will be served.

Chamberlain's Colic, Cholera and Diarrhoea Remedy is today the best-known medicine in use for the relief and cure of bowel complaints. It cures griping, diarrhoea, dysentery, and should be taken at the first unnatural looseness of the bowels. It is equally valuable for children and adults. It always cures. Sold by all dealers.—[Adv.

MOST complete Guide Book to Southern California ever issued. Address or call Times-Mirror Printing and Binding House, 118 North Broadway, or at all news dealers.

THE GATLIN THREE-DAY LIQUOR CURE ENDORSED BY WELL KNOWN MERCHANT

SUNSET PHONE MAIN 16. HOME PHONE A 9209

GLENWOOD RANGES

JAMES W. HELLMAN
DEALER IN
BUILDERS HARDWARE, TOOLS, CUTLERY AND GENERAL KITCHEN FURNISHING GOODS
AGENT FOR
THE CELEBRATED "GLENWOOD" COAL AND GAS RANGES, "BALDWIN" AND "OPAL" DRY AIR REFRIGERATORS, ETC.
PLUMBING MATERIAL
719-725 SOUTH SPRING STREET

EUREKA OPAL REFRIGERATORS

Los Angeles, Cal., August 8, 1910. 190

TO WHOM IT MAY CONCERN:-

A few months ago one of my best men took the Gatlin Treatment for the liquor habit. He had been in my employ upward of five years and during that time I was obliged to lay him off prehaps twenty times on account of his drinking.

I am glad to say that he is now entirely cured, in exceptionally fine physical condition and full of ambition.

I cannot say too much for the Gatlin Treatment. It has certainly worked wonders in the case I mention.

Respectfully,

James W. Hellman

LIQUOR IS STEALING the very best brains of this country—that is why BRAINS are at a high premium. It seems that the more brilliant the mind the more DISASTROUS the MENTAL RESULTS of liquor drinking.

The Gatlin is the simple, modern, effective treatment for the drink habit. There is nothing heroic about it. Strong drugs and substitutive stimulants are unnecessary and constitute no part of the Gatlin treament, which is non-poisonous, safe and POSITIVE—a child can take it or a man of ninety years of age with perfect safety. A cure is effected in each case in THREE DAYS, without hypodermic injections or disagreeable features of any kind.

Each patient treated under contract to cure in THREE DAYS—to cure satisfactorily in every particular, or the fee paid shall be refunded on leaving the institute.

Come to the Gatlin Institute TODAY. Your future MENTAL and PHYSICAL HEALTH, your BUSINESS, your HOME demand it.

The Gatlin Home treatment for those who cannot come to the institute for three days.

Our Institute has all the comforts of home—private room, all meals served in the room. Absolutely confidential—no one sees the patient except the doctor and nurse. Friends of the patient may call at any time.

Call or write for books of particulars, copies of contracts to cure and other information.

The Gatlin Institute

1125 South Grand Avenue, Los Angeles, Cal.

Telephones—Broadway 1377, Home F1022 OPEN DAY AND NIGHT.

Financial reference, Citizens National Bank, Los Angeles.

Other institutes located at Denver, Colo., Pittsburg, Pa.; Parkersburg, W. Va.; Chicago, Ill.; Kansas City, Mo.; Des Moines, Ia.; Minneapolis, Minn.; Seattle, Wash.; Tacoma, Wash.; San Francisco, Cal.; Portland, Ore.; Toronto, Ont., Canada.

Clean Up Specials

Men's Suits

At $9.50 $13.50 $19.50 $23.50 and $32.50

Uniforms, Blacks, Blues and Full Dress not included

Youths' Suits Special

Broken lines, Young Men's Suits

Age 14 to 20 Years; Values $13.50—Special..... $5.95

Boys' Suits

With two pair pants

Special $3.95 Special $4.95

Nobby Patterns Ages 7 to 17 years

Men's Muslin Night Shirt Special 45c

Men's Union Suits Knee length, short sleeve, $1.50 val. $1.15

Mullen & Bluett

Broadway and Sixth

The Quality Store

Doctors Shores & Shores

Cure Diseases Permanently

Years of successful practice a 100,000 cases treated is a reco we are proud of, and should co vince you that you can safely tru your case to us.

Examination Consultation Free

Special Department for Treating Women And Children

$3 A Month---Medicines FREE For $

All Catarrhal Disease

DOCTORS Shores & Shores, Specialists, Rooms 223-225, Hesse Bldg., Cor. 3d and Spring. Entrance: 122 W. 3d st. Take elevator or 2nd stairs. HOURS—Daily 9 to 3. Evenings, 7 to 8. Sundays, 10 to 12.

We Cur
Catarrh
Deafness
Asthma
and Lung
Trouble
Rheumatism
Epilepsy
Hay Fever
Stomach
Liver
Heart
Kidney
Skin and
Bladder
Troubles, as
All Chronic
Nervous
and Blood
Diseases
that are
Curable

WRITE, if you live out of town, free symptom list and be advi free.

DID YOU EVER USE
Carbon Briquets?
Let Us Send You a Trial Ord
Los Angeles Gas & Electric Corporati

BRENT'S
712-714-716-718 So. MAIN ST.
THE GREAT CREDIT HOUSE
Real Spot Cash Prices
EVERYTHING FOR THE HOM
Furniture—Rugs—Stoves

Lively Presentment of the Day's Interesting Happenings in Los Angeles County.

NEWS REPORTS FROM CORRESPONDENTS OF THE TIMES.

PASADENA.

PLANS TO SHIFT SCHOOL GRADES.

HEAD OF THE DEPARTMENT OFFERS SOLUTION.

Would Place the Seventh, Eighth and Ninth in the Present High School Building on East Walnut Street and North Los Robles Avenue—Lens Fails Again.

Office of The Times, No. 38 E. Raymond Ave.

PASADENA, Aug. 11.—A new idea has been brought forth by Prof. Hamilton, Superintendent of Schools, which he thinks will solve the vexatious High School question without the expenditure of such a great sum of was originally contemplated by the Board of Education.

He suggests that the present High School building at East Walnut street and North Los Robles avenue be used exclusively by the seventh, eighth and ninth grades of the city schools and that the new buildings which will be put up for a High School on the site to be selected later be used for the grades above the ninth.

Prof. Hamilton believes this proposition would work very harmoniously and that shops could be built on the present grounds for the accommodation of the pupils of the three grades. He also proposes the sale of the present Wilson school and site and the use of the money for erecting new buildings for grade schools.

He favors the Villa-street site for the proposed High School and for a long while has favored it, although he would have been satisfied with the East Colorado-street site, had it been selected.

The Board of Education is still receiving suggestions from people of all kinds and classes regarding the new High School which, it is generally acknowledged, will have to come sooner or later. The move which was started some time ago to urge the Board of Education to keep the Wilson school site and put the new High School buildings on it is still gaining ground regardless of the fact that it has been decided that the grounds are not large enough for a polytechnic school, such as it is thought Pasadena should have.

LENS FAILS AGAIN.

The Mt. Wilson Observatory has just received advice from St. Gobains, France, that the great Hooker 110-inch glass which was being cast at that plant for the Carnegie Observatory, was not a success and the work will have to be done over again. This is the second failure to get the big glass which is the largest ever made. The first glass was received at the Santa Barbara-street shops of the observatory and was then being ground and was found to contain flaws. When the glass is received a new dome will be especially constructed for it. No word has been received by the observatory officials as to when another casting will be made.

THINKS FIRE MALICIOUS.

State Fire Warden Baker, who had charge of the fire fighters at the Linda Vista brush fire, which started Tuesday, and which was completely extinguished last evening, says that he believes the fire was started by some one with malicious intent. He has no idea who did the act, but declares that he will make every effort to learn who he was, and if the miscreant is caught, will be severely dealt with. It was one of the worst brush fire ever experienced on the San Rafael Hills, and had it not been for the prompt assistance of more than 200 experienced fighters, great damage would have been done. The fire got within a short distance of several houses along Linda Vista road. Those who were at the scene say the apparently green brush burned like tinder, and that the dead grass and weeds on the ground and between the bushes added fuel to the flames, which for several hours were very hot.

CHANGES AT ANNANDALE.

S. Krom, an experienced clubhouse man, has been elected assistant secretary and manager of the Annandale Club, and will take up his new duties September 1. Krom recently came from San Luis Obispo. His home is in New York. For some time he was connected with Anderson & Price at Ormond Beach, Fla. Drewery Easton, who has been the popular assistant secretary at Annandale the past year, will leave September 1 to take a position with J. H. Holmes in the new U. S. Grant Hotel at San Diego.

HOLIDAY FOR PICNIC.

Mayor Earley yesterday issued a public proclamation stating that the 16th inst. the day on which the Pasadena picnic will be held at Long Beach, has been declared a holiday, that all city offices will be closed and every employé of the city will be expected to attend the big picnic. The Mayor also urges every business house in the city to follow the example of the city and take a day off and attend the picnic. Indications now are that the day will be a very dry one for Crown City.

The Pacific Electric has promised to have enough cars on hand to handle every resident of the city. The Chamber of Commerce of Long Beach has given word that the "Queen of the Pacific" will be in holiday dress, and that every citizen possible will be expected to turn out and show the Pasadenans that they did a wise act in selecting that beach for the annual picnic.

The Sports Committee yesterday completed the programme of entertainments, which consists of twenty-two individual events. They will begin at 10 o'clock in the morning, and continue during the day until after dark. All of the attractions along the "pike" have been marked down to 5 cents. Many of the pleasure resorts will be free to any one wearing a Pasadena badge.

HOOP INSTRUCTOR RESIGNS.

Prof. Harry Davis Gaylord, many years instructor of mathematics at Throop Polytechnic Institute, has accepted a position as instructor in mathematics in the engineering department of Harvard University. He was an instructor in the summer school of Harvard. Yesterday he sent a telegram to Prof. Durrell, principal of Throop Academy, stating that he had mailed his resignation. Prof. Gaylord is a well-known educator of Southern California. He is a graduate of the Pasadena High School. later he received his degree as Bachelor of Science at Harvard.

A party of officials in the Modern Woodmen paid Pasadena a visit yesterday afternoon. They were royally entertained by resident members of the order and later given an automobile ride through the scenic streets of Crown City. Those making up the party were Maj.-Gen. John H. Bissell, Col. C. E. Shore, Maj. R. H. Dorr, Capt. Parkhurst, Capt. C. O'Neill, Col. E. Campbell and Col. L. J.

The Church of the Nazarene of Southern California will hold its annual camp meeting on the recently-acquired college grounds at the old Hugus Ranch, in the northeastern part of the city. The first meeting will be held on the 17th inst. and will continue for ten days. Preparations have been made for the entertainment of a large number of visitors. Rev. C. J. Jernigan of Texas will be the principal evangelist. Dr. P. F. Bresee of Los Angeles, the president of the new college, will also be in attendance.

Miss Edna P. Alte of New York has recently been elected secretary of the Associated Charities of Pasadena. She will begin her work October 1. She is a graduate of the New York School of Philanthropy and for some time has had charge of the Hudson district of the New York charities. The resignation of the Rev. Dr. S. G. Dunham as president of the Associated Charities was accepted at yesterday's meeting. His successor will not be elected until the October meeting.

A delightful affair of last night was a Swarthmore College reunion, which was given by Miss Elizabeth Evans at her home, "The Philadelphia," No. 521 North Fair Oaks avenue, in honor of her sister, Mrs. Ellen H. Evans Price, and daughter, Miss Helen Price, wife and daughter of the late Prof. Ferris Price, professor of Latin at Swarthmore. Among those present were Dr. Emily Hunt, Dr. Elizabeth Hunt, Miss Hunt, Mr. and Mrs. Samuel Yoe, Mrs. Susannah D. Yoe, Miss Katrina Yoe, Miss Mary Yoe, Mrs. Ida Jones, Mrs. Carter, Mr. Beams and Mr. Hodges.

Mr. and Mrs. Samuel L. Rust, No. 865 North Orange Grove avenue, entertained their whist club at their home last night. The members present were Mr. and Mrs. John Showalter, Mr. and Mrs. Belhartz, Dr. and Mrs. Frank G. Giguette, Mr. and Mrs. Charles Hammond, Mr. and Mrs. William McCarty.

Pictures framed at Wadsworth's, Phelps for wall paper and paints.

BURIED AS UNKNOWN.

Body of Man Found in Santa Monica Canyon Is Given Sepulture by the County.

SANTA MONICA, Aug. 10.—As John Doe, the unknown man whose body was found in the cañon Monday, was given burial at the expense of the county. The Coroner decided, so far as his office was concerned, that it was a case of suicide. The man had been dead since about the first of June. The Panama straw hat beside him afforded no clew as to his identity, and nobody seems to have missed a man who wore spectacles, the lenses of which were fully a quarter of an inch thick. The name George Kudorp was written on a paper in the coat pocket of the corpse, but none of the Los Angeles members of the family of that name were able to identify the man as being a relative of theirs.

The Board of Equalization has been supplied with data from the office of the building superintendent, going to show that since March 1, 1909, new buildings to a total cost of $402,165 have been erected in this city. Of this expenditure, $161,102 has been made in the last five months.

FALLS AND BREAKS LEG.

Carl Lervek, while at work on the long wharf at Port Los Angeles this morning, was swept into the ocean and sustained a fracture of the leg. Lervik was at work assisting in discharging a lumber schooner when the accident occurred. Aside from the fracture, he was painfully bruised and perhaps internally injured. His home is in San Francisco.

This city has been asked to send two delegates to the Eighteenth National Irrigation Congress and National Irrigation Exposition, which will be held at Pueblo, Colo., September 25-30. The high cost of living, for which the increased production fostered by scientific and intensive irrigation agriculture, offers a possible hopeful solution, together with the many important public questions affecting irrigation work and development, will be among the problems to receive discussion.

The Board of Equalization is now in session and the indications are at this time that the final conclusion of the members will be to horizontally raise the assessed valuations throughout the city, to the end that there may be a low tax rate. Heretofore there has been a low assessment and a high rate. The change will mean nothing in the aggregate amount of taxes paid.

The Board of Education has authorized Superintendent Rebok to go ahead with the necessary preparations for the establishment of a night school, to be conducted throughout the winter in connection with the day schools. Should the enrollment justify, this school will be continued indefinitely.

STOP FIRE ON FLATS.

Rangers With Force from About Camp Rincon Successfully Battle With Forest Flames.

CAMP RINCON, Aug. 10.—Fire was discovered Sunday on Pine Flats. Rangers Sloan and Seaman at once summoned from about here a volunteer brigade of thirty men, who, after a strenuous trip, reached the fire, and by vigorous fighting were able to extinguish the flames completely by nightfall.

Mrs. Lucy Webber and sons, Howard and Claude Webber, were guests at Rincon for the week-end.

Messrs. Thomas Trever and Henry Marshall returned to Covina today, after a fortnight's vacation here.

Guests who arrived yesterday are: Misses Alta Gilbreath, Bess Gilbreath, Edna Madison, Mrs. J. Gilbreath, Kitty Burch, Helen Filson, Louise Kreutzer, Emma Kreutzer, Annette Harrington, Emma Reed, J. Landrum Graham, B. F. Garrison, Lucile Pessell, Myra L. Greenaway, R. E. McCrea, T. O. Langford, all of Los Angeles; Mr. and Mrs. A. A. Neher and daughters of San Dimas; R. A. Stone, A. G. Cornwell and A. G. Davenport of Glendale.

SOUTH PASADENA.

SOUTH PASADENA, Aug. 10.—The Board of City Trustees, by readvertising for bids for the street work on Palm avenue, are declared to have saved the city more than $1100. The property owners asked for a readvertisement when they learned what the work was to cost, according to the first bid. The proposal accepted was that of Oswald & Moir, and is as follows: Grading per lineal foot, $1.30; curbing, 24 cents; guttering, 14 cents; cost of bridge, $100.

Petitions are being circulated by the residents of the Short Line Villa tract in favor of annexation with this city, and will be presented in the near future to the City Trustees.

Mrs. Mary T. Morgan, recently of Chicago, has purchased a residence at the corner of Milan avenue and Oak street, the consideration being $7500.

Mrs. Ida P. Bear of Pasadena will build a story and a half six-room house at No. 1419 Diamond avenue.

LONG BEACH.

STRUCK BY CAR, FATALLY HURT.

WORK TRAIN CONDUCTOR IS ACCIDENT VICTIM.

Losing His Bearings When in Front of Moving Trolley Coach He Is Hit and Rolled Along Tracks—Stern Attitude of City Authorities Disquieting to Pickets.

LONG BEACH, Aug. 10.—William Goss, conductor of a Pacific Electric work train discharging material on Railway street, was struck and fatally injured by a Redondo-avenue car shortly after noon today. The accident occurred just after the Redondo-avenue car had rounded the curve at Redondo and Railway avenues.

A number of employés scattered from the tracks as the car approached, but Goss lost his bearings and either ran directly in front of the car or slipped and fell. The car was slowed down but had enough speed to roll the victim along the tracks thirty feet.

He was hurried to town, where the company's surgeons gave him attention. It was found that his spine was fractured, two of the vertebrae being dislocated, besides four bad cuts on his head and face. After temporary relief was given, the injured man was taken to a Los Angeles hospital. Goss is 43 years of age and resides in Los Angeles. He is an old employé of the road.

PICKETS UNCOMFORTABLE.

The picketing strikers are still yearning for the protection afforded by the steel bars and locks of the City Jail. Fourteen more were brought in by the police this morning for violating the picketing ordinance, and have joined their brethren in the jail, swelling the total to thirty-two now confined.

About twenty others are out on their own recognizance. Most of those brought in today were repeaters, having been arrested before and released on their own recognizance, which carried with it a tacit promise that they would be good. This flagrant disregard of the clemency given them will now be rewarded by confinement and future violators will receive the same treatment, Chief Moyer having made arrangements today to confine all arrested.

The new men arrested are Dan Carr, John Fernie and Judge Komoff, the latter probably an alias. The cells tonight are as crowded as a cattle car and extra cots have been placed in the corridors. The stern attitude of the city authorities is having a disquieting effect, and the songs and laughter are not as pronounced as yesterday.

Judge Hart is busy compiling a trial docket for the prisoners, and has sixty-four cases set for hearing between the 12th inst. and December 24. Some of the men have two and three cases against them.

SAYS IT'S RABIES.

A report was received today by the city health office from Dr. Black, a Los Angeles pathologist, who investigated the brain of the Spitz dog that bit two persons on the Pike Saturday night, that he found traces of rabies in the brain. Belle Houseman, the 4-year-old victim of the animal, and Patrolman Remelt, who was bitten while rescuing the child, have been under treatment of specialists, but as soon as the pathologist's report was received they were hurried to Los Angeles for Pasteur treatment. It is believed that the precautions already taken have removed them from danger. The dog, which was owned by Mrs. Clara Mehesy, attacked the little girl on the Pike Saturday evening without provocation and bit her under the left eye and on the cheek. The patrolman in rescuing the child was bitten on his wrists pretty badly.

YOUTHS ARRESTED.

Charles Rounds and Ralph Harris, each 20 years of age, are under arrest, charged with robbery, to which each has confessed. Harris and Rounds robbed the Pacific Electric freight depot on the night of July 25, getting $2.50. The robbery was the opening job of what each had decided would be a career of theft. They next planned to rob the Home Telephone Company office, but while making plans Rounds was offered a job by the company at San Bernardino and accepted it. Left by his pal, Harris did the job alone, and climbing through a rear window at 2 o'clock in the morning last week, tapped the till and took $26. He left for Los Angeles the next day. He was suspected, and Officer O'Rourke picked him up yesterday in Los Angeles. Rounds returned from San Bernardino last night and was taken into custody. Both young men were arraigned before Justice Underwood this afternoon and sent to the County Jail to await preliminary examination. Harris is from the East and Rounds's mother lives near Whittier.

A water main of the Alamitos company burst this morning at First and Olive streets, and until noon the deluge resembled an artesian well, the flow almost inundating the neighborhood. It was gotten under control. The ocean breeze playing on the fountain of water produced a rainbow effect which was picturesque and attractive.

PLAN FOR IOWANS.

The programme for the annual summer picnic of the Iowa Society has just been completed for the outing which is to be held at Bixby Park Saturday. After the society has been called to order by President Henderson of Pomona, Rev. O. H. L. Mason will deliver the address of welcome on behalf of Long Beach Hawkeyes, which will be responded to by President Henderson. Five-minute addresses will be delivered by Rev. Robert J. Burdette, Judge Wilbur, Mayor Alexander of Los Angeles, Mayor Earley of Pasadena, Honorary President Taft and Vice-President Rishel. There will also be addresses by former presidents Prof. Hamilton and O. T. Nichols of Pasadena, Col. J. J. Steadman of Hollywood; Mr. Stutsman of Santa Ana and Stephen Townsend of Long Beach. Judge Houser will talk on "Our Friend," Col Frank H. True on "The Peace of the Iowa Association in the Federation of States," J. A. Miller on the "Iowa Idea." A personal letter will be read from Senator Dolliver, who cannot be present but sends a message to the Iowans. Miss Bertha Hollister of Pomona will recite an Iowa poem and Evaline Roberts will sing. The municipal band will play during the lunch hour.

Fifty Long Beach Iowans will act as a Reception Committee and will serve coffee and lemonade to all wearing the official badge. The Pacific Electric will run through cars from Los Angeles direct to Bixby Park, which is a mile east of the pier.

John S. Lundy, who suffered a paralytic stroke four months ago, died from its effects at noon today. He was 78 and a native of New York. He came to Long Beach four years ago. He leaves three children.

George Hirl, the Y.M.C.A. janitor, arrested for a series of thefts, was sent to the County Jail today in default of $1500 bond. His preliminary hearing will be on the 18th inst., for the theft of jewelry from Mrs. Caroline Wood of Los Angeles.

As a result of the near tragedy at the Anaheim crossing on the Salt Lake Railroad yesterday, when an auto was struck by a southbound passenger train, Chief of Police Moyer today notified the company that, unless instant precautions are taken for the safety of the public, arrests of trainmen will follow. The company not only has two or three dangerous crossings, which it is said to have refused to safeguard, but its freight trains also block the streets near the First-street depot frequently, and it is alleged persistently to exceed the speed limit along Ocean avenue.

ACCEPTS SCHOOL SITE.

The Board of Education last night decided to accept the offer of C. W. Casaboom of a lot on the north side of Signal Hill for a schoolhouse and will move to the site the middle portion of the old Burnett school. Another section of the building will be moved to the Alamitos Heights site for use as a manual training school. The new school will be of great advantage to the section where it is located.

The Southern California Spiritualists will hold their third annual Congress here, beginning next Sunday and continuing the balance of the month. An extensive programme has been arranged and many noted speakers and mediums will be in attendance, among them John Slater, Mrs. Cora Richmond of Chicago, Mrs. Inez Wagner of Kansas City, Rev. Thomas Grimshaw of St. Louis, Mrs. H. Hyams of New Zealand and L. Madison Norris. Sessions of the congress will be held in the auditorium.

Agreeing to the edict of the State Board of Health regarding vaccination the school board last night instructed the superintendent that only children who are vaccinated will be admitted to the Long Beach schools when the term opens. This, however, does not apply to the High School.

Waldo Dudley, a retired minister, formerly of Ontario, suffered a stroke of apoplexy this morning and is in a serious condition. He was stricken while arising from bed this morning.

At a meeting of the congregation of the First Baptist Church tonight the report of the committee on selection of a new pastor was adopted and a call was issued to Rev. George M. Lehigh of Indianapolis, at present supplying a Los Angeles pulpit. His salary will be $2000. It is believed that he will accept the tender. Mr. Lehigh was in attendance at the recent Baptist convention.

DEARTH OF "LISSNERS."

Lincoln-Roosevelt Meeting Planned for Redondo Beach Fails to Materialize.

REDONDO BEACH, Aug. 10.—The mass meeting of the Lincoln-Roosevelt League, billed to take place last night when an assignment of the league's prominent speakers was to direct the poor-misguided voters of this municipality how to vote, did not materialize. An absence, or rather dearth, of "Lissners" prevented the orators getting started. The largest number in attendance at any one time was thirteen, but that was while the fife and drum orchestra was playing the "Stein Song," from the "Prince of Pilsen."

RUNS CLOSE TO WHALE.

A whale, estimated at sixty feet in length, was sighted by the crew of the tug Redondo yesterday while returning from the northern roadstead, where it had towed the schooner Jane Stanford. The huge mammal was apparently asleep on the surface, as it did not appear to heed the tug, which passed within a short distance from it. This is the second whale seen in these waters this summer, the former one having been sighted by the steamship President in the same locality.

City Clerk Anderson is asking why the city uses electricity for lighting the municipal buildings. While perusing the old franchise record he ran across a clause in the gas company's franchise which stipulates that the company will at all times furnish free gas to the city for the purpose of lighting its municipal buildings. The attention of the City Trustees will be called to the clause, but it is doubtful if a change will be made, owing to the lack of gas fixtures in any of the municipal buildings.

The Indiana Society will hold its annual picnic here next Saturday. Arrangements are being made to accommodate a large crowd this year, as the committees in charge state that the attendance will be nearly double that of last year. As the society has undertaken to make as good a showing as the Iowa Society, which is to picnic at Long Beach on the same day, the crowd will no doubt be a record breaker for the Hoosiers.

Ten new passenger coaches for the Los Angeles and Redondo Railway have just been turned out of the local shops. The cars, which are types of beauty, are built for speed and service, and are equipped with high-geared motors of Westinghouse pattern. The new cars are capable of clipping nearly twenty minutes from the Los Angeles-Redondo Beach schedule. The coaches of this company are all made in the Huntington shops here, and are the only electric cars operated in the Southwest which are not shipped from eastern factories. The shops here employ nearly 100 skilled mechanics. A recent product of the factory is a thirty-ton electric freight locomotive, which is doing regular service in the freight department of the road.

CAN'T HEAR BELL FAR.

A fire, caused by crossed wires, partially destroyed the residence of Mrs. A. Davis of Los Angeles this forenoon. But for the prompt action of neighbors, who formed a bucket brigade, the fire would have caused a total loss, as the chemical engine did not arrive until after the flames had been put out and the crowd had dispersed. The new fire bell which gave the alarm is evidently defective, as it could not be heard more than three blocks away. The loss was about $200.

A movement is now on foot to secure an engine mounted on automobile trucks. Failure on the part of the city to provide a team when alarms were turned in has kept the engine from responding to the last three alarms in time to be of use.

DIOCESAN AUXILIARY MEETS.

The Woman's Auxiliary of the Diocese of Los Angeles of the Episcopal church held the summer meeting yesterday at Christ church. About seventy women from Los Angeles and other towns of the diocese were in attendance.

Rev. Charles H. de Garmo delivered a sermon in the forenoon on "The Higher Womanhood." Luncheon was served at noon by the ladies of Christ church.

Mrs. P. G. Hubert of Los Angeles presided at the meeting in the afternoon, at which addresses were delivered by Bishop Johnson, Rev. Dr. Van Deerlin of Los Angeles, Miss Chung, principal of St. Mary's School for Chinese Girls at Honolulu, and Mrs. Brooks, wife of the dean of the cathedral in Manila.

POMONA.

STITCHES BIND MUCH CANVAS.

VALLEY GROWERS PREPARE FOR FUMIGATION.

Seventy Thousand Yards of Material Is Being Made Up Into Tents for Use in Treating the Citrus Trees to Eradicate the Scale Pests—Light for Park.

POMONA, Aug. 10.—The Growers' Fumigation and Supply Company, organized to place at the service of the citrus fruit growers of the San Antonio Exchange district the most efficient methods of fumigation, which had been refused them by general fumigating contractors, at a conference last fall, is preparing for the season's work.

Seventy thousand yards of an improved and tightly woven canvas, which the United States Department of Agriculture experts say will save 25 per cent. of the cyanide and acid necessary for complete killing of scale, through reduced leakage of gas, is being sewed into tents, for use by the company.

It is the purpose of the organization, now comprising in its membership owners of nearly 5000 acres of citrus groves, by means of accurate and efficient fumigation to endeavor to eradicate the scale as much as possible from this district. Since the purpose of the corporation is purely cooperative, the matter of the purchase of fertilizers and cover-crop seed will later be considered. It is thought, through joint action by the members, a considerable saving can be effected in the purchase of these items, that enter as important factors in the cost of producing citrus fruits.

WOULD LIGHT PARK.

Believing that there is no present improvement at Ganesha Park so much needed as an adequate lighting system, the City Trustees have instructed Park Superintendent J. M. Paige to investigate the cost of installing lights at the picnic grounds, the band stand, pagodas and throughout the walks and drives that circle and wind around the beautiful park. The only means picnic parties have of lighting the tables on the grounds now is by Japanese lanterns or automobile lamps. Thefts of luncheon baskets and wraps have occurred on several occasions in the evening when picnickers have left them on the tables while taking strolls to other parts of the park.

BUYS IN PARK TRACT.

Eugene Moore has purchased eighteen lots in the Ganesha Park Tract, the consideration being about $13,000. The sale was made by Morris H. Wilson. Mr. Moore, who is a builder, plans to erect houses on the lots. The sale will add materially to the advancement of the tract. The lots are located on Laurel and William streets, Hamilton avenue, Huntington boulevard and Wilson street and White avenue.

The local Masonic lodge has enjoyed a season of great growth since the removal into the new Masonic Temple. The lodge has a present membership of 257. Eleven petitions for degrees were received at the last meeting. The initiation fees have just been raised to $50.

VENICE.

VENICE, Aug. 10.—Efforts are being made to organize a branch of the Political Equality League here, one preliminary meeting having already been held by the women. On this occasion Mrs. D. G. Stephens was made temporary chairman. A committee of five was appointed for the purpose of forming the branch. This committee, which consists of Mmes. J. A. Braun, W. Anderson, F. H. Taft, R. Jones and E. Parker, will meet Saturday. The women are hopeful of enlisting the support of the men, since the women can become only associate members. The ambition of the women is to be able to exert an influence at the coming election that will result in the choice for members of the Legislature of men who will be favorable to their cause.

Beach Democrats are arousing from their lethargy and will assemble at Abbot Kinney's office Thursday night for the purpose of looking over the situation and organizing a club for the fall campaign.

SAWTELLE.

SAWTELLE, Aug. 10.—Members of the Veteran Masonic Lodge of this city, which includes in its membership a number of those whose Masonic history and experience would fill many volumes of reminiscences, are developing plans for the erection at an early day of a Masonic temple to be memorable among buildings of that class. The lot has been purchased, being on Oregon avenue, and more than $2000 is in the building fund of the treasury. The plan of raising the funds is unique. To the friends and families of deceased members of the Masonic order will be sold blocks of stone, which will be placed in the temple. Each of these blocks will be engraved with the name of the departed Mason, the name of his home lodge and, if he were a soldier, his regiment will also be given. The building that is being planned is to be a two-story structure and will cost between $10,000 and $15,000.

HUNTINGTON PARK.

HUNTINGTON PARK, Aug. 10.—In the absence of the William H. Venable family from the home on Pacific boulevard a burglar entered the house today. The rooms were thoroughly ransacked, but apparently the only article taken was a pearl-handled revolver.

Lord Northcliffe On Seasickness

Gentlemen: Your letter of the 14th of September reached me on my return to England from a journey to Newfoundland and back, during which I have seen and heard abundant evidence of the fact that Mothersill's Seasick Remedies appears to be, in nineteen cases out of twenty, an absolute cure for mal-de-mer, and also for what Americans call "Carsickness." I have taken it on many occasions, with excellent effect and no after-effect. You are quite at liberty to make use of this letter, as I think it a duty to express my opinion on the subject. Yours truly, NORTHCLIFFE. Sutton Place, by Guildford, Surrey, Eng.

Mothersill's Remedy Quickly Cures Sea or Train Sickness. Guaranteed safe and harmless. 50c and $1.00 a box at all Drug Stores and Drug Departments. If your druggist does not have it in stock he can get it for you from any Wholesale Druggist in Los Angeles. For sale and recommended in Los Angeles at all Owl Drug Stores.

Wood Bros. "Good Clothes."

OUR POLICY

The very fact that this store refuses to buy any article until it has first been thoroughly examined, compared and tested with other well-known makes, assures intending purchasers a greater degree of satisfaction than would otherwise be possible.

Our showing of strictly hand tailored garments at

$25.00
$30.00
$35.00

are the recognized standard of excellence and distinction.

WOOD BROS.
343 So. Spring St.
Home A3433 Telephones

Permanent Cure
Piles, Fistula, Hernia and Varicocele

M. S. CHENOWETH, M.D.
THE MASTER SPECIALIST.

The photograph which I publish above is one taken of me in May, 1910, and is a perfect likeness. I do not hide under a false name, nor publish a false picture, nor make a false statement of any kind. I personally conduct my own office, see my patients, and treat them personally from the time they come to me until I discharge them as cured. I have no incompetent assistant to treat my patients after their first visit. It is important for the patient to know these facts, for no matter how much a specialist may know he cannot delegate this knowledge to any one nor can any other doctor do things exactly as he does. This has been my experience, and I do not permit anyone but myself to treat my patients at any time, for I feel that the man who comes to me for treatment is entitled and should receive my personal attention and should not be experimented upon. A mere statement by me or any other specialist that I am, or he is, the greatest specialist of the age does not mean anything if it is not backed up by years of experience, and this experience must be the right kind of experience. Fifty years of experience, if it was not the right kind of experience, would not be of any value to a doctor, and less value to a patient, for if you do a thing wrong, or with no success, the number of times you do it only makes you a greater menace to those who are suffering and who unfortunately come to you for advice and treatment. Do not take for granted the self-praise of any specialist, but investigate for yourself and satisfy yourself that he is all he claims to be. Do this before you begin treatment, and not after, when it is too late, and the harm has been done. Learn the truth first and save yourself the bitter disappointment that surely will come to you after you have been humbugged by so-called specialists and left in a condition far worse than when you began your treatment.

WHO IS DR. CHENOWETH?

I am the oldest licensed and longest established specialist in California. I am a graduate of one of the largest medical Colleges in the United States. I was physician in outdoor clinic, St. John's Hospital, St. Louis, Mo., 1888-1889, and railway surgeon on Harriman lines of Colorado for four years. Member of American Medical Society six years, and the author and publisher of medical works of recognized authority. My years of experience, the right kind of experience, together with the cures I have effected, has earned me the title, The Master Specialist.

A WORD OF ADVICE.

Before beginning treatment elsewhere take my friendly advice and ask the doctor to tell you of his qualifications to cure you, and then be sure he shows you the proofs of his ability. Mere talk means nothing; promises and guarantees without ability behind them are of no value to you or any one else. After you are satisfied and begin your treatment it is up to you to see the promises are carried out. If you should be unfortunate enough to select the wrong doctor and find it out in time, come to me and I will be glad to do all that can be done for you.

I will cheerfully donate $1000 to any charity if any statement in this announcement is not absolutely true.

MANY CASES [illegible] IN [illegible]

It may seem [illegible] able to cure [illegible] while so many [illegible] for days, weeks [illegible] them without [illegible] and special [illegible] has fitted me to [illegible] asserting to experience [illegible] of cures I have [illegible] of my ability to [illegible] know just what [illegible] case, and how [illegible] do not suffer any [illegible] can keep right on [illegible] them without the [illegible] My cures are not [illegible] but I guarantee [illegible]

Just think what [illegible] of the time and [illegible] greatest thing [illegible] who has been [illegible] and weeks and [illegible] cured I make a [illegible] time in calling [illegible] cheerfully explain [illegible] Piles, Fistula, [illegible] It is no disgrace [illegible] demonstrated that [illegible] treatment, fully [illegible] permanently cure [illegible]

Piles are caused [illegible] and ages of men [illegible] indirectly caused [illegible] and constipation. [illegible] make life a burden [illegible] case of Piles. The [illegible] out of working order [illegible] of life are denied [illegible] marked cures [illegible] without pain. I do [illegible] no cutting, no [illegible] after treatment [illegible] and a permanent cure [illegible] have come to me [illegible] and drug store doctors [illegible] have yet to treat a [illegible]

There is no more [illegible] disease of the stomach [illegible] results the stomach [illegible] impossible for the [illegible] cleanliness and [illegible] ment and the [illegible] cured. No [illegible] no after misery [illegible]

Hernia or Rupture [illegible] which does not [illegible] and you will be [illegible] right operation [illegible] proved fatal is [illegible] strangulation, and [illegible] relief in the [illegible] and in most [illegible] treatment cures [illegible] leave my office [illegible] get well. I do [illegible] no pain, no [illegible] occasion. Almost [illegible] come to me [illegible] leave your home [illegible] their use for [illegible]

VARICOCELE

Varicose veins [illegible] man's vitality [illegible] get together. [illegible] of the body. You [illegible] your varicose veins [illegible] lutely well. Only [illegible] is all that is [illegible] months of [illegible] cases one step [illegible] cure you without [illegible] pain whatever [illegible]

CONSTIPATION

Constipation is [illegible] these diseases [illegible] bowels is the [illegible] occasion, and [illegible] ching; headaches, [illegible] aches. Drugs [illegible] temporary relief [illegible] all your life [illegible] treatment. [illegible] Neglect gives you [illegible] so many other [illegible] to tell of them [illegible] permanently cure [illegible] forms [illegible]

I guarantee to [illegible] as I say I do, [illegible] to me. Why [illegible] yours. Write [illegible] home treatment [illegible] All patients [illegible] treatment.

Free Consultation and Advice

I offer not only FREE Consultation and Advice, but if you [illegible] me I will make a Careful Examination and Diagnosis [illegible] sons should not neglect this opportunity to get expert [illegible] My offices are open all day from 9 a.m. to 9 p.m. [illegible]

DR. M. S. CHENOWETH, 453½ S. [illegible]

ood Bro
d Clothes"

UR POLICY

e very fact that this store
uses to buy any article
il it has first been
roughly examined, com-
ed and tested with other
l-known makes, assures
nding purchasers a great-
degree of satisfaction
would otherwise be
ible.

showing of strictly
l tailored garments at

$25.00
$30.00
$35.00

the recognized stand-
f excellence and dis-
on.

OD BROS
So. Spring St.
Telephones

nent Cure
Hernia and Varicose

MANY CASES PERMANENTLY CURED IN ONE TREATMENT.

It may seem strange to able to cure these cases in while so many other doctors for days, weeks and mon then without effecting a and special experience has fitted me to do so resorting to experimental of cures I have effected a of my ability to do just know just what is to be case, and lose no time in do not suffer any pain or can keep right on attending ness without the slightest My cures are not only be but I guarantee them to be

Just think what it would of the time and worry and greatest thing in the world who has been calling on weeks and months and cured I make a special offer time in calling on me, to cheerfully explain my Piles, Fistula, Varicose Vein It is so simple, so natural, demonstrated that you will permanently cure you.

PILES.

Piles are common enem and ages of men and women irritation caused by a little and constipation. Don't make life a burden. It's easy case of Piles. The whole trou out of working order, and the of life are denied to the sufferer without pain. I do not use to cutting, no pain or after inconvenience. Just call and a permanent cure. Many have come to me after being and drug store doctors had have yet to treat a case I

FISTULA

There is no more common dangerous of the rectal diseases, requires the strictest skill impossible. Under my new cleanliness and many other combined. Only a few days of meant and the worst case cured. No knife; no pain no after misery; but a perm

HERNIA.

Hernia or Rupture. The which does not permit operation and you will be well right comfortable. Neglect proved fatal to many. Don't strangulation, and if the rupt relief is the only means of and in most cases it can treatment cures in a few leave my office knowing I am get well. I do not use trusses on weak, no detention from occupation. Absolutely no come to my office and I will leave your home or place of their use for all time.

VARICOSE VEINS.

Varicose veins do not mean vitality that must sooner or get together. You need to the body. You need to have your varicose veins and ulcers entirely well. I cure to stay cured. Only a few months of constant treatment cases one visit does not cure you without the use of pain whatever and no detention

CONSTIPATION.

Constipation is the cause these diseases. The cause bowels to the pressure, and headache, backache, and many other thing; headache, backache, dizziness, bad breath, coated tongue, loss of appetite, temporary relief but only makes all your life a burden. Let treatment cures in a few days. Neglect gives birth to many on many of these diseases. It is to call off them and get well manently cured. It is a fact fering mankind. I guarantee I can do, I cannot do, and to me. If I fail, the fee is yours. Why should you suffer home treatment? I do not treatment. All patients must come to my office for treatment.

tion and Advice

Advice, but of every one who and Diagnosis without charge to get expert advice from one to 9 p.m., and Sundays

453½ S. Spr
Los A

ewsy Happenings South of the Tehachepi.

NEWS REPORTS FROM CORRESPONDENTS OF THE TIMES.

SAN DIEGO.

ERS STAND FOR MILLION.

S COMPLETED FOR TUESDAYS ELECTION.

Park Bonds Are Ap- y a Majority of More Than Extensions of Water System Are Also Carried. Restriction Defeated.

SAN DIEGO, Aug. 3.—Complete re- yesterday's special election San Diego voters approved public improvements amount- ,000, and that they "turned ousand improvements to the

ficial gas and electric plant ed by a vote of 3631 against . The Exposition Park ed by a vote of 4390 to 655. ed of the ballots was not until this morning. Among ions defeated was an ex- of $4,000 for boulevards in- , Another was the ex- of $30,000 for the purchase for a new City Hall. Oth- $4,000 for a sewer system at ch and $12,000 to restore ion at Ft. Stockton.

the park bonds the follow- ions carried: To spend a bridge across the San Di- to the old road to Encon- for extensions to the wa- $50,000 for extensions of $24,000 for extend- ing the fire alarm sys- $5,000 to build a city garbage

T SO YOUNG.

ge says Mrs. Mary who gave her age as 70 her home in San Diego, ed her wealth in the ge married there today to of New York, an Assyrian 27 years old.

made the application for the Marriage Clerk Salmonson ut when he noted the age ective bride. He questioned but in the end issued the the wedding ceremony was by Judge Pendleton the Coun- Train said her income e time is $200 a month. e a distant relative of ge Francis Train.

know that in most cases n may marry old women the money?" inquired

ot marry for money, and I Mr. Dibs did," responded

is well known here in though she has not re- two years. At her pala- Second street it was nounced that Mrs. Train's nsville, O., and that she daughter in New York considerable property her neighbors say she e of her estates in the ound to be worth a big

IGN IMPROVES.

a member of the local ed only survivor of k week when E. S. number of the de- ed Sevemen, his wife, will recover from was shot twice by himself drove to a th wounds were treat- removed to his home , it was said today.

SAN FRANCISCO.

John D. Spreckels, A. William Kettner, J. W. A. E. Connolly, directors Exposition, will leave San Francisco, where ld a conference with of the Panama-Pacific San Diego represent- entertained with lunch- ons and with a banquet Los Angeles Club Saturday

ARRIVALS.

Mr. and Mrs. Davenport, E. V. Davenport, Mr. and Mrs. J. S. Mr. and Mrs. J. Hattie Richards, Riv- Holt, Holtville; Mrs. F. H. Lattimore, Mrs. E. C. Pasadena; Miss Eugene A. Nor- and Ethel E. Lord, M. Angel, 24, and Rio Grande; George B. Los Angeles, and San Diego.

Springs. Summer rate

MAY BE FATAL.

Who Uses Coal Oil to Is Victim of Serious Accident.

Aug. 10.—Louis Odell was badly burned last evening Mt. Vernon avenue Odell, who lived alone, the fire with kerosene, ents of the can ignited, flames over the unfor- n was taken to the for treatment.

is employed at the Pa- Packing station, burned while on duty while working with to be sustained a ankle. His right arm, a few weeks ago, was last night in the

ER IMPROVES.

a member of the local ed only survivor of k week when E. S. number of the de- ed Sevemen, his wife, will recover from was shot twice by himself drove to a th wounds were treat- removed to his home , it was said today.

SAN FRANCISCO.

John D. Spreckels, A. William Kettner, J. W. A. E. Connolly, directors Exposition, will leave San Francisco, where ld a conference with of the Panama-Pacific San Diego represent- entertained with lunch- ons and with a banquet Los Angeles Club Saturday

ARRIVALS.

Mr. and Mrs. Davenport, E. V. Davenport, Mr. and Mrs. J. S. Mr. and Mrs. J. Hattie Richards, Riv- Holt, Holtville; Mrs. F. H. Lattimore, Mrs. E. C. Pasadena; Miss Eugene A. Nor- and Ethel E. Lord, M. Angel, 24, and Rio Grande; George B. Los Angeles, and San Diego.

Springs. Summer rate

MAY BE FATAL.

Who Uses Coal Oil to Is Victim of Serious Accident.

Aug. 10.—Louis Odell was badly burned last evening Mt. Vernon avenue Odell, who lived alone, the fire with kerosene, ents of the can ignited, flames over the unfor- n was taken to the for treatment.

is employed at the Pa- Packing station, burned while on duty while working with to be sustained a ankle. His right arm, a few weeks ago, was last night in the

ER IMPROVES.

a member of the local ed only survivor of k week when E. S. number of the de- ed Sevemen, his wife, will recover from was shot twice by himself drove to a th wounds were treat- removed to his home , it was said today.

SAN FRANCISCO.

John D. Spreckels, A. William Kettner, J. W. A. E. Connolly, directors Exposition, will leave San Francisco, where ld a conference with of the Panama-Pacific San Diego represent- entertained with lunch- ons and with a banquet Los Angeles Club Saturday

ARRIVALS.

Mr. and Mrs. Davenport, E. V. Davenport, Mr. and Mrs. J. S. Mr. and Mrs. J. Hattie Richards, Riv- Holt, Holtville; Mrs. F. H. Lattimore, Mrs. E. C. Pasadena; Miss Eugene A. Nor- and Ethel E. Lord, M. Angel, 24, and Rio Grande; George B. Los Angeles, and San Diego.

Springs. Summer rate

MAY BE FATAL.

Who Uses Coal Oil to Is Victim of Serious Accident.

Aug. 10.—Louis Odell was badly burned last evening Mt. Vernon avenue Odell, who lived alone, the fire with kerosene, ents of the can ignited, flames over the unfor- n was taken to the for treatment.

is employed at the Pa- Packing station, burned while on duty while working with to be sustained a ankle. His right arm, a few weeks ago, was last night in the

ER IMPROVES.

a member of the local ed only survivor of k week when E. S. number of the de- ed Sevemen, his wife, will recover from was shot twice by himself drove to a th wounds were treat- removed to his home , it was said today.

SAN FRANCISCO.

John D. Spreckels, A. William Kettner, J. W. A. E. Connolly, directors Exposition, will leave San Francisco, where ld a conference with of the Panama-Pacific San Diego represent- entertained with lunch- ons and with a banquet Los Angeles Club Saturday

ARRIVALS.

Mr. and Mrs. Davenport, E. V. Davenport, Mr. and Mrs. J. S. Mr. and Mrs. J. Hattie Richards, Riv- Holt, Holtville; Mrs. F. H. Lattimore, Mrs. E. C. Pasadena; Miss Eugene A. Nor- and Ethel E. Lord, M. Angel, 24, and Rio Grande; George B. Los Angeles, and San Diego.

Springs. Summer rate

SETTLES WITH INDIANS.

Forest Service Makes Contract With Them Regarding Water Rights Near Banning.

BANNING, Aug. 10.—The controversy between the Forest Service and the Indian Department over the title to lands and water rights near Banning has been settled.

For the Indians the agitation was started by Superintendent Clara D. True, lately resigned from the government service. She delved into ancient history and found alleged rights of Indians to lands in the San Gorgonio Pass, which claims had been adjusted, however, many years before the Smiley Commission. While the action of the superintendent was futile, it had the effect of stirring up some trouble between the two departments of the government, and considerable feeling between the whites and Indians of the locality.

In order to get the matter adjusted for final settlement the authorities at Washington sent Carl Gunderson here to make a final report. He has done so, and a contract has been made which will be binding on all parties. By the terms of this agreement the Indians release whatever claim they may have had to land and water rights near Banning, and are given some valuable grazing land near Cabazon, which will be allotted and used for running their herds on in winter.

FIESTA OF MALKIS.

The Malki Indians will hold their annual fiesta at the reservation near Banning three days, beginning the 29th inst.

SAN BERNARDINO.

BULLET MAY COST AN ARM.

FRIENDLY SCUFFLE CAUSES AN ACCIDENTAL SHOT.

Firearm Drops from Its Holster and Is Discharged—Authorities Instruct Police to Destroy All Dogs Running at Large Unmuzzled. Three Days' Grace.

SAN BERNARDINO, Aug. 10.—Policeman Harry Heap was shot through the left arm early this morning. The bone was so badly shattered that there is slight hope of saving the arm. The shooting was accidental. Heap's revolver dropped from its holster while he was engaged in a friendly wrestling bout with Officer Smith.

Following the shooting, Heap was rushed to the hospital, where it was found necessary to remove at least four inches of the shattered bone. During the day he rallied from the shock, but the danger of blood-poisoning is still worrying the surgeons, though they hold out hope of recovery, with the probability that the arm will have to be taken off.

Heap is one of the best officers on the force. Three weeks ago he was forced into a pistol duel with Carl Mangle, who wounded him twice in the neck before Heap could draw his revolver. He then put five bullets into Mangle, the last one piercing the heart, bringing instant death.

KILL DOGS, IS ORDER.

The authorities have issued instructions to the police to destroy all dogs running at large unmuzzled, whether wearing license tags or not. Two days' grace will be given to owners to properly muzzle their canines. This action grows out of the injury of two children, Clifford Winchell, 5 years of age, and Ruth Brown, 16 years of age, who were bitten by a dog affected with rabies.

This morning Percy Taylor and George Phillips came to town with news of an encounter they had Monday on the Bald Hills with a rabies-affected coyote. The creature attacked their dog, mangling it so badly that it had to be killed. The hunters tried to restrain the coyote beneath a canvas sheet, but it tore the canvas into tatters, and leaped at Taylor just as Phillips fired a bullet into its head, killing the animal instantly.

Fear is expressed that the coyote, which had been mad a week at least, may have bitten other dogs or cattle. Cowboys roped the animal a week ago, but it got away by snapping the rope in two. It was still wearing a piece of the rope when killed.

LETS STREET CONTRACT.

The City Council has awarded contracts for paving H street, from Second to Eighth, and Court street from F to I. The Highway Construction Company obtained the contracts, the bid on the H-street work being $21,877.12, and on the Court-street work, $4,697.05. Both contracts are to be done through volunteer effort or the property owners along the streets affected. Before the H-street work is started the city water department will relay the water mains along that thoroughfare.

RUSHING REPAIR WORK.

Repair work is being rushed on the cement mixer and rock bunkers which were damaged at Big Bear Valley Tuesday by a runaway rock car, which hit the big machinery and caused several sorts of havoc. The accident occurred at the reservoir operations of the Bear Valley Mutual Water Company, and not at the Arrowhead reservoir site.

Work on the Arrowhead reservoir is progressing steadily and under most satisfactory conditions.

SAYS FROSTS DID IT.

The suit of the Colton orange growers against the Colton Cement Company dragged wearily today. C. T. McNeill and Dr. A. K. Johnson, weather observers, submitting readings showing temperatures for several years. S. A. Crawford, a Riverside orange grower and buyer, occupied the stand most of the day under a grilling cross-examination by the plaintiffs. Crawford was positive the sickly appearance of the trees in the cement zone is largely due to severe frosts, instead of cement dust, also lack of proper cultivation. The defense will resume Thursday morning.

Indications are that the city tax rate for the coming year will be $1.74, a little higher than the rate fixed last year, but materially lower than that of two years ago. The increase this year will be for the benefit of a better fire equipment.

The colored voters of San Bernardino have organized a Republican club. B. T. Rowan is president; W. H. Harrison, vice-president; G. J. Coleman, secretary, and B. C. Coleman, W. H. Harrison and C. H. Tullis, Financial Committee.

If your liver is sluggish and out of tone, and you feel dull, bilious, constipated, take a dose of Chamberlain's Stomach and Liver Tablets tonight before retiring and you will feel all right in the morning. Sold by all dealers.—[Adv.

SANTA ANA.

USE MORE BEET SUGAR HERE.

FACTORY MANAGER TELLS OF A BIG LEAP.

Consumption of the Sweet Stuff Produced from the Vegetables Grown Underground in Southern California Increases Rapidly Under New Plan of Marketing.

SANTA ANA, Aug. 10.—More than 50 per cent. of the sugar used in Southern California now is produced from beets, according to Frank Case, manager of the Southern California Sugar Company of this place. Case says that the consumption of beet sugar in this end of the State leaped from 30 per cent. to 50 per cent. in one year's time. Until last year makers of beet sugar followed the policy of selling their product as soon as it was made, and consequently it nearly all went east.

Brokers complained that when spring arrived there was no beet sugar here to supply the trade, and consequently cane sugar held sway. A year ago the brokers advised the beet sugar men to hold a part of their output until spring and early summer, and that was done with the result that a larger proportion of beet sugar than usual went to the trade. The new policy will be followed this year.

The local plant has begun shipments of this year's sugar, eighteen carloads already having gone to Missouri River points from the factory here. The plant has been in operation twenty days this season, and expects to run ninety days longer. The beets are testing 19.8 per cent. sugar, which is 1.9 per cent. higher than the average last year. The factory pays $4.50 per ton for beets that have 15 per cent. sugar, and 30 cents for each additional 1 per cent. The farmer is receiving an average of $5.94 per ton, and about $48 per acre.

FIVE NEW CITIZENS.

Superior Judge West today admitted five applicants to citizenship. They are: Robert H. Johnston of Anaheim, native of Canada; Robert J. Brown of Santa Ana, native of Canada; Karl Kloment of Anaheim, native of Austria; Herbert J. Pyke of Santa Ana, native of Canada, and Herman Rinkleib of Anaheim, native of Germany.

Fire started by an overheated cook-stove destroyed a four-room California house at No. 325 West Seventeenth street this morning; loss $300, with no insurance. The house was owned by Mrs. Lena Sundberg of Oregon. W. B. Wetherford, the renter, lost $100 worth of furniture.

Marriage licenses: Robert A. Grant, 23, and Mabel O. Pritchett, 25, both of St. Louis, Mo.; David Gramage, 37, of San Francisco, and Mabel McConnell, 22, of Los Angeles; James M. Stall, 48, of Long Beach, and Neta Alford, 32, of Los Angeles; Allen R. Howard, 24, of Los Angeles, and Edna M. Walker, 26, of San Francisco; Max Heindel, 45, and Augusta Foss, 45, both of Los Angeles; John Gow, 21, of Los Angeles, and Annie Weaver, 20, of Anaheim; Adolph Mapu, 42, of San Francisco, and Sarah Heller, 29, of Goldfield.

Arrowhead Springs. Week end Saturday dinner to Monday breakfast inclusive $5.00.

RIVERSIDE.

HIT OF AUTO BREAKS BONE.

BOY ON WHEEL IS STRUCK AND THROWN OFF.

With Machine Approaching from Behind the Lad Becomes Bewildered as to Which Way to Turn and as a Result Suffers a Fracture Over the Right Eye.

RIVERSIDE, Aug. 10.—Willie Gunnerson, a 5-year-old son of Mr. and Mrs. Fulton Gunnerson of No. 196 North street, was struck by the automobile of C. E. Stonesipher at the corner of Orange Grove avenue and Prospect street yesterday afternoon and suffered a fracture of the frontal bone over the right eye. It is believed he will recover.

The boy was riding a bicycle, in company with an older brother, when the automobile approached from behind. He became bewildered as to which side of the road to take, when the driver of the machine attempted to pass, and turned into its path. The impact hurled him some distance.

CITRUS TOTALS.

Citrus fruit shipments for the Riverside district for the last week amount to twenty-three cars of oranges and fifteen cars of lemons, making the total shipments for the season 3765 cars. Of this number, 464 cars were lemons, a large part of which were shipped from the Arlington Heights groves.

Melvin E. Butler and Miss Irma Horack, both of San Francisco, were married by Justice Holton Webb at his office yesterday afternoon. They left at once for a wedding trip to Bisbee, Ariz., after which they will make their home in San Francisco.

HUNTINGTON BEACH.

HUNTINGTON BEACH, Aug. 10.—A discussion of "What Would I Do With $50,000 in Korea" occupied the attention of the Epworth League Institute this morning. The subject of Dr. Orrin B. Waite's Bible study address was "The Servant of Jehovah." "Methods and Motives" formed the subject of Dr. Geyer's sermon in his series on "Personal Evangelism." Dr. W. H. Brodbeck, superintendent of the Sunday-school of the First M. E. Church of Los Angeles, delivered an address on Sunday-school evangelism. Rev. Dr. E. R. Willis, superintendent of the National Training School and Deaconess's Home of San Francisco, made an appeal for the deaconesses and told of the work of those who assume their duties and the great results accomplished in their slum work. Rev. Dr. Ryland of Hollywood was the speaker at night.

RELATIVES INQUIRE FOR HIM.

Acting British Vice Consul Best is in receipt of an inquiry from the relatives of Oscar William Shields, who lived at Wilmington in 1893, and subsequent to that date. They have not heard from him for years, and are anxious to learn his whereabouts.

Feet Tired—
So Tired?

TIZ Makes Sick Feet Well No Matter What Ails Them.

TIZ acts at once and makes tired, aching, swollen feet remarkably fresh and sore proof.

It's the sure remedy, you know, for everything that gets the matter with your feet. It's for sore feet and for corns, callouses and bunions, too.

"For years I have been troubled with sore and tender feet; suffered intense pains. Have had the assistance of physicians without relief. I bought a box of TIZ, which worked a perfect cure, as it has with a great many of my friends. I would not be without it. All it requires is to be known to be universally used." A. F. Dreutzer, Chicago.

TIZ is not a powder. Powders and other foot remedies clog up the pores. TIZ draws out all poisonous exudations which bring on soreness of feet and is the only remedy that does. TIZ cleans out every pore and glorifies the feet—your feet.

You'll never limp again or draw up your face in pain, and you'll forget about your corns, bunions and callouses. You'll feel like a new person.

TIZ is for sale at all druggists, 25 cts. per box, or it will be sent you direct, if you wish, from Walter Luther Dodge & Co., Chicago, Ill. Recommended and sold by The Owl Drug Co.'s Stores.

TAXPAYERS GET SCHOOL.

Laguna Board Works Fast and Contractors Are Asked to Bid on Construction.

The Laguna precinct of the Belvedere school district will have an excellent school building. It is to be erected according to the direction of the taxpayers, up-to-date in every respect and large enough to more than meet the requirements. The Board of Education of the district has worked faster than was expected, and bids are already being asked of contractors for the erection of the building.

A meeting of the board and the trustees was called for last night, but during the day a trustee was called out of town. The meeting was postponed, but the announcement was made that the business which was expected to be transacted at the meeting had been completed during the day. The taxpayers of Laguna precinct are elated for they had contemplated a long busy meeting last night.

The taxpayers will hold another meeting next Monday night which will be in the nature of a "boosters" rally to keep the residents awake to the situation.

It will be about two weeks before the time for filing bids will expire, and, on the Wednesday following, the taxpayers will attend the meeting of the school board when the bids are opened.

TRANSUE IS INDORSED.

Afro-American League Holds Rally and Applaud Vigorous Straight-Out Speeches.

The Afro-American League held a meeting at Scott's Hall, Central avenue, last night, and indorsed J. P. Transue for the Republican renomination for Assemblyman for the Seventy-third District.

Mr. Transue appeared before the gathering, which packed the hall, and was received with great applause. In an eloquent speech, he admonished the colored citizens not to be misled by the oratory of the Lincoln-Roosevelts, but to stay by the grand, old, regular organization, which has always upheld the citizenship of the colored man.

James Alexander, the State president, paid a splendid tribute to Mr. Transue's ability and the services he rendered to the city by fathering the Owens River legislation.

AUTO STRIKES WAGON.

Slow Speed of Machine Saves Coffee House Driver from Serious Injuries.

Thrown to the pavement when the wagon which he was driving was struck by an automobile driven by Heim Schmidt of No. 244 South Main street, Sam Shearer of No. 1721 Newton street sustained slight sprains and bruises about 6 o'clock last night.

Shearer, who is employed by the Puritas Coffee & Tea house, started to turn the corner at Temple street and Edgeware road and found the machine was almost upon him. Neither was moving rapidly, but the collision hurled Shearer out of the wagon.

FOR INVOLUNTARY BANKRUPTCY.

A petition asking to have the Sanitary Liquid Proof Paper Package Company thrown into involuntary bankruptcy was filed yesterday. The petitioners are the Standard Oil Company, W. P. Fuller & Co. and Blake, Moffitt & Towne. It is alleged that a preference has been shown Supervisor Pridham. The official brought suit in the justice court for $246.74, and was given judgment. An execution was levied and a constable levied on 10,274 pounds of tag board. This is advertised to be sold at auction on the 13th inst.

Your Liver is Clogged up

That's Why You're Tired—Out of Sorts—Have No Appetite.

CARTER'S LITTLE LIVER PILLS will put you right in a few days. They do their duty. Cure Constipation, Biliousness, Indigestion, and Sick Headache.

SMALL PILL. SMALL DOSE. SMALL PRICE

GENUINE must bear signature

Brent Good

Cured In Five Days

Hernia, Piles and Varicose Veins

H. J. TILLOTSON, M.D.
Established 28 Years.

I am the only Specialist in Los Angeles who is sole owner of his office and equipment, who does not advertise a fictitious name and photograph. I publish my true photograph, correct name, personality conduct my office. I am the longest established, most successful and reliable, as medical credentials and press records prove. I make this statement that you will know you consult a celebrated Specialist, who sees and treats patients personally, possess skill and experience, acquired in such a way that no other can share, and should not be classed with medical companies. Experience is the safe standard by which judgment may be valued, and it is unwise and expensive to embrace the statements of medical companies. It is impossible for a medical company to attend colleges. Companies have no diplomas or licenses to practice medicine in California or any other State. Medical companies usually are named after a doctor. A portrait, whose personality and identity are indefinite, is selected and published as the legitimate specialist of the office. Hired substitutes ordinary doctors with questionable ability, give consultation, examination and treatment.

A thorough investigation should be made by every ailing person as to the specialist he consults. Duty and destiny to self and family, the doctor upon you demand the best medical attention. I have the ability and can give you this service. I have always charged a very reasonable fee, as one of my services that cannot be obtained by any man who sincerely desires to be cured. I make no misleading statements or unbusinesslike propositions; neither do I desire to be particularly independent, and I would like to have you for a patient, if you will come to me on a strictly professional basis, and the inducements that I offer, which are my ability and thirty years' successful experience, Time-Saving Treatment and Guarantee of cure of certain Diseases.

NO MONEY REQUIRED TO COMMENCE TREATMENT. Many patients have no confidence in their doctor, because he demands pay before a cure has been effected, and there are many who have been misinformed about these conditions, or through unsuccessful treatment have become skeptical and think there is no cure for them. I want an opportunity to treat such cases. It makes no difference about the financial part, as I accept pay for my services as benefits are derived, when I am satisfied the patient is reliable. Health is capital at interest. I will prove my ability to cure you before asking pay for my services.

WRITTEN GUARANTEE. Dr. Tillotson's Written Guarantee means a cure or no pay for services. I guarantee to cure certain diseases or refund every dollar you have paid me for my services. My services cost you nothing unless I cure your Varicose Veins, Hernia, Piles, Pleurisy, Chronicities, or any disease I guarantee to cure. My terms are reasonable and no more than you are willing and able to pay.

READ MY BOOK—It contains information every young man, husband and father should have regarding himself. Book Sent Free to those who, in my opinion, will be benefitted by it. Call or write before treating for disease or disorders.

Office Hours—8 a.m. to 12m.; 1 to 5 and 6 to 8 p.m. Sundays, 9 a.m. to 1 p.m.

I Offer a Free Consultation and Examination

ENGLISH, GERMAN, SWEDISH, NORWEGIAN, DANISH, SPANISH SPOKEN.

H. J. TILLOTSON, M. D.

Entrance 234 South Broadway Cor. Third and Broadway, Los Angeles.

Real Estate Directory.

"Home Builders"
Gives you opportunity to participate in the profit of Los Angeles up-building. Stock now $1.30. Pays 10 per cent. dividends, payable quarterly. 329 S. Broadway, ground Floor Mason Opera House.

Los Angeles Investment Co.
A8118. 336-337 S. Hill st. Main 2242
HOME BUILDERS
Will Built to Suit
Upon Your Own Lot—or will furnish Lot.
RENT PAYING TERMS.

Weekly Excursions to
CORCORAN
See NEWPORT & MILNER,
Gen. Agents for Security Land & Loan Co., 204-209 Central Bldg. Sixth and Main.

LOMITA
Little Farms in the San Pedro Harbor district, where consolidation makes values rise. $425 per acre and up.
W. I. HOLLINGSWORTH & CO.,
123 West Sixth Street

Balboa Beach
Newport Bay Inv. Co., Owners.
635-637 H. W. Hellman Bldg.
A. A. LESTER & EVERETT CHASE
Agents, 531 S. Spring St.

Vermont Square
On Normandie, Vernon and Western avenues.
Lots $700 and up. Easy terms.
SOUTHWEST LAND CO.,
418 Pacific Electric Building.

Janss Tract
Beautiful High Lots, $400 and Up. $10 Cash, $7.50 Monthly. Water, Curbs, sidewalks, street improvements all in. 20 minutes from First and Main. 5c car fare. See JANSS INVESTMENT CO., 320 Pacific Electric Bldg., 6th and Main Sts. Home 10345; Broadway 2468.

Rental Department
For Stores, Offices and Houses.
ROBERT MARSH & CO.,
Security Bldg., Main Floor
Telephone Exchange 175. Entrance Fifth Street.

VAN NESS
Avenue Square
THE M'CARTHY COMPANY, 201 N. Broadway.
Phones: A8941; Main 1393.
WALTER G. McCarty, 522 W. P. Story Bldg. Phones: F2111; Main 3782.

ARLINGTON PARK TRACT
The peerless subdivision of the new southwest. Lots $1000 and up. Easy terms.
G. S. CATUDAL, owner, offices at tract, corner Jefferson and Arlington streets. GEO. J. COTE, Agent.
720 H. W. HELLMAN BLDG.

LAUREL WOOD
6 2-3 cents car fare; mountain spring water piped to each lot.
SEE US FOR CLEAR LOTS.
HARPER BROS. CO., Owners.
109 Court St. Phones Main 420; A5194.
R. D. VERCLER, Agt. R. F. D. No. 19. Hollywood, Cal.

Yucaipa Valley
Red Apple Land
Ask for particulars.
Redlands, California, or
330 West 6th st., Los Angeles
Main 2307; F5035.

Corona Del Mar
"Crown of the Sea"
Lots $750 to $2000
Special Inducements to Homebuilders
Geo. E. Hart & Co.
317 Grosse Bldg.
Main 1750 Home F5214

Home for You in
CENTRAL SQUARE
—on easy payments—in the "Shoestring Strip," directly in the path of the city's growth toward San Pedro Harbor.
DANIEL STONE & CO.
715-719 Henne Bldg. Los Angeles

A Panama Acre
Southwest, for price of near-by lots. $400 and up. Easy terms, 6 per cent. interest. See McGRATH & KILPOIL, With STRONG & DICKINSON, 147 South Broadway.

Balboa Bayside Tract
On Beautiful Newport Bay where your summer home should be. All advantages of the city while enjoying the perfect climate.
J. P. YAWTER CO., 423 Grant Bldg.

BALBOA ISLAND
SEE BALBOA ISLAND REALTY CO.,
305 Columbia Trust Bldg.

Mutual Home Building
Corporation
25,000 Shares
of the Capital Stock of MUTUAL HOME BUILDERS CORPORATION
Now offered at $1.10 per share
343-344 Citizens National Bank Bldg.

40 Acres Alfalfa Land
Near Fresno. Cheap Water.
$40 PER ACRE. EASY TERMS.
EMIL FIRTH,
319 W. 4th, bet. Broadway and Hill.
A8106. Main 2543.

3 DAY DRINK HABIT
LEGAL GUARANTEE
NEAL CURE
NO HYPODERMICS HARMLESS
945 So. OLIVE ST.
A4078 Home 4408

DR. WONG HIM
Leading Chinese Herb Doctor. Established 1872. No Agents. No branch offices. Beware of imposters. Absolutely no samples of herbs sent out.

Head department, 1200 Jackson Street, Oakland, Cal. Georgia and Osborn Sts.

Have you heard the Frank B. Long Melodygrand Piano? "Do it now."
413 W. Fifth St.
Adjoining Auditorium

Every Woman
MARVEL
For sale by SUN DRUG CO., 324 S. Broadway, & The Owl Drug Co.'s Stores.

10c a Button—$1 a Rip!
Dutchess Trousers
AT
Silverwoods

ESTD. 1857 S. NORDLINGER & SONS DIAMOND MERCHANTS & JEWELERS
323 S. Spring St. Los Angeles

LOS ANGELES LIMITED
THREE DAYS TO CHICAGO
TICKETS & INFORMATION AT 600 S. SPRING ST. FIRST FLOOR

5 YEARS ECLIPSE OF PRICES
MATCHLESS VALUES IN MEN'S GOODS
LOWMAN'S
191 So. SPRING

Removal Sale
NOW IN PROGRESS
Wetherby-Kayser Shoe Co.
215-217 So. BROADWAY
New Location after Aug. 1st
BROADWAY AT FOURTH

UNIQUE
Cloak and Suit House
245 South Broadway

50¢ SCOTT'S LARGE JAR Eczema SALVE
Instantly relieves and cures all chronic skin diseases. Recommended by physicians. SUN DRUG CO.'S STORES.

Are you sick? Do you want to get well? Consultation Free. We cure all Chronic Diseases, Consumption, Cancer, Asthma, Paralysis, Piles, Epileptic Fits, Dropsy, Kidney, Stomach and Liver Trouble. We treat people by mail. Write to us.

710 SO. HILL ST. DR. QUAN TONG.

Largest Dental Office on the Coast.
Good Set Teeth, $2.50.
Yale Dentists
444 So. Broadway.
Open evenings till 8. Sundays, 9 to 12 M. Home Phone F2544

HOMES
INVESTMENT BUILDING CO.
Rooms 409-10 W. P. STORY BUILDING
Rents and Insurance Let Agents

BEVERLY HILLS
PERCY H. CLARK CO.,
311 H. W. Hellman Bldg.
Main 672. A7819

FREE
DEMONSTRATION LECTURE
ON THE
OCEANO BEACH
TUESDAYS & FRIDAYS ONLY.
207 S. BDWY.
SUITE 121

BUSINESS. Barometer of the Markets—Financial—Commercial.

FINANCIAL.

OFFICE OF THE TIMES.
Los Angeles, Aug. 11, 1910.

BANK CLEARINGS. Bank clearings yesterday were $2,454,164.26. For the corresponding day of 1909, $1,809,374.46; for the same day of 1908, $1,680,188.45.

Monday	$3,397,621.63
Tuesday	2,056,426.02
Wednesday	2,454,164.26
Total	$8,950,705.91
Same time, 1909	6,273,627.97
Same time, 1908	5,262,151.76

Following are the quotations on general and mining securities listed on the Los Angeles Stock Exchange, ground floor, I. W. Hellman building, Fourth and Main streets, for yesterday's session of the exchange:

OIL STOCKS.

Producers—	Bid.	Asked.
Amalgamated Oil	$ 60.00	$ 65.00
American Crude Oil Co	....	.18
Am. Petroleum Co. pfd	....	90.00
Am. Petroleum Co com	62.00	....
Associated Oil Co	64.37½	64.62½
Bear Creek Oil & M. Co	.70	.80
Brookshire Oil	1.25	....
California Midway Oil Co	.15½	.15½
Central	1.37	....
Cleveland Oil Co	.16	....
Coalinga Central Oil Co	....	.12
Columbia	1.14	1.40
Con. Midway Oil Co	.17½	.17½
Continental Oil	....	.30
Enos Oil Co	1.20	....
Euclid Oil Co	.15	.75
Fullerton Oil	....	5.00
Globe	.09½	.15
Jade Oil Co	.04½	....
Mexican Pet. Ltd. pfd	....	90.00
Mexican Pet. Ltd. com	11.50	12.00
New Pfc Petroleum Co	.80	1.00½
Olinda Land Co. (Oil)	.19½	....
Palmer Oil Co	1.05	....
Pereno Oil Co	....	.25
Petrol Oil Co	....	12.00
Rice Ranch Oil Co	....	1.10
Section Six Oil Co	....	.25
Trader's Oil Co	....	240.00
Union	102.87½	103.00
Union Provident Co	100.50	101.00
United Petroleum	100.00	103.50
West Coast Oil com	9.00	....
Western Union	....	100.00
Wolfe-Producers	....	....
McKittrick Inv. Oil Co	....	.01
McKittrick Oper. Oil Co	....	.02
Oleum Development Co	.04	.05½

BANK STOCKS.

	Bid.	Asked.
All Night & Day Bank	....	$250.00
Bank of So. California	$ 90.00	95.00
Broadway Bank & Trust	150.00	175.00
California Savings Bank	115.00	135.00
Central National Bank	175.00	....
Citizens' National	200.00	234.00
Commercial National	150.00	....
Equitable Savings Bank	....	200.00
Farmers & Mer. Nat'l	270.00	280.00
First Nat'l Bank of L. A	19.50	....
First National	485.00	....
German-American Savings	....	527.00
Globe Savings Bank	120.00	....
Home Savings Bank of L. A	115.00	....
Merchants' National	440.00	....
Mer. Bank & Trust Co	....	165.00
Nat'l Bank of California	190.00	210.00
Nat'l Bank of Commerce	180.00	185.00
The Southern Trust Co	74.00	75.00

(No per share paid up.)

BONDS.

(All bonds sold flat.)

	Bid.	Asked.
American Petroleum Co	90	95
Associated Oil Co	94½	95
Corona Clay Co	92	....
Corona Power & W. Co	96	....
Cucamonga Water Co	....	....
Edison Electric Co., 1s R	....	102
El Paso Electric Co	103	104
Home Telephone Co., 5s	93	94
Home Tel. Co. 1st Refg	69	72
Juanteca Pipe Line	....	70
L. A. Pac. 1st Con. M5s	....	99½
L. A. Ry. 1st Ref. 5s	....	98
L. A. Traction Co. 6s	102	110
L. A. Traction Co. 5s	101	102
Mexican Nat'l Gas Co	....	....
Naglee Trans. & W. Co	97½	....
Pacific Electric Ry. Co	100	....
Pacific Light & Power Co	98	100
Pasadena H. T. & T. Co	....	99
Pomona Con. Water Co	....	101
Redlands Electric Co	....	90
Redlands Water Co	....	90
Monica H. T. & T. Co	....	90
D. H. T. & T. 1st Mtgs	....	90
Somerset Water	....	90
Southern Transportation Co	87	92
S. L. D. T. & T. Co	....	75
Visalia Water Co	....	90
Whittier H. T. & T. Co	....	90

INDUSTRIAL AND PUBLIC UTILITIES.

	Bid.	Asked.
Al. Portland Cement Co	$ 50.00	....
Edison Electric pfd	99.50	....
Edison Electric com	60.00	$ 65.00
Hawaiian Com'l & Sugar	....	41.00
Home Telephone com	26.00	$27.13½
Home Telephone com	4.87½	5.00
Hutchison S. P. Co	17.00	19.00
L. A. Athletic Club	....	20.00
L. A. Brewing Co	....	100.00
L. A. Investment Co	3.10	....
Mexican Nati. Gas com	22.50	27.50
Pauahau S. P. Co	26.00	28.00
Pac. Mutual Life Ins. Co	250.00	....
Pac. Coast Stores Co. of Cal.	5.10	5.15
Pasadena H. T. & T. Co	....	35.00
Riverside H. T. & T. Co	....	22.00
San Diego H. T. & T. Co	....	20.50
San Monica, B. H. T. pfd	19.00	....
Sierra Drug Co	....	1.00
Seaside Water Co	....	100.00
Title G. & Trust Co. pfd	175.00	....
Title I. & Trust Co. pfd	176.00	....
Title I. & Trust Co. com	176.00	....
Title I. & Trust. Ser. C	178.00	....
U. S. L. D. T. & T. pfd	27.00	27.50
Union Security Corp. pfd	....	100.00
Union Trust Co	29.00	33.00
Whittier Home T. & T. Co	....	90.00

SALES—Morning session: 20 Home Telephone at 26.00; 10 do. at 25.87½; 30 Home Telephone common at 4.87½; 50 Edison Electric pfd. at 99; 10 do. at 44.37½; 500 American Crude Oil at 50; 10,000 California Midway at 85½; 1500 at 85½; 1000 do. at 15½; 2000 do. at 85½; 5000 Consolidated Midway at 15½; 1000 Olinda Land (Oil) at 18½; 2000 do. at 19½; 1000 do. at 19½; 1000 Cleveland at 16½; 1000 do. at 16; 1000 do. at 15½; 20 Union at 102.87½; 50 do. at 102.75; 1000 Oleum Development Co. at 5¼.

SALES—Afternoon session: 10 Associated Oil at 64.25; 20 do. at 64.50; 10 do. at 64.75, 20 over 30; 1000 California Midway at 15½; 1000 at 15½; 1000 Cleveland at 15½; 1000 do. at 15½; 1000 do. at 16½; 20 Union at 102.75; 70 do. 102.87½; 40 do. at 103.00; 6000 Oleum Development Co. at 5¼.

MINING STOCKS.

CALIFORNIA.

Miscellaneous—	Bid.	Asked.
California Hills M. Co	$ .04½	....
Consolidated Mines Co	*2.50	.01

NEVADA.

Searchlight District—	Bid.	Asked.
Searchlight Parallel	*3.00	....

Par 1000 shares.
SALES: 3000 Red Hills at 3½.

THE MARKETS.

LOCAL PRODUCE MARKET.

Sweet potatoes will not be as great a factor in the market this year as last. The chief reason lies in the fact that there will be fewer of them, the acreage having been greatly diminished. Lompoc, which has always been one of the great potato districts, will have only half of the crop of last year if weather conditions continue favorable. The planters of that section have taken to raising seeds, their seeds chiefly and are finding much greater profit in smaller acreage at this new industry. One car of flower seeds, grown on 100 acres of ground will yield as high as $2,000, while potatoes grown on the same acreage will not produce more than $200. In Salinas, which at one time was the greatest potato-producing community of the State, the seeds are being put into orchards. Potatoes in both of these places will not be in before the beginning of October. A few spuds from there are going into San Francisco and are averaging $1.85 per hundred. The price of Highland potatoes off of Stockton averages $1.10. Here they are bringing $1.35. Receipts yesterday were 1913 sacks. Local potatoes are practically off the market. There will be another crop of locals about two months hence.

Receipts of eggs were 222 cases, the heaviest in several days. The market was not set down by the increase, but on the other hand advanced, candled going to 27 cents and to 32 cents. Eastern storage packs were up 2 cents, 27 cents being asked for them instead of the quoted 25.

Butter was quiet as far as the jobbing trade is concerned. Second grades, ladle and cooking moved more freely than the best butter, trivals were 18,551 pounds.

With receipts of 37,073 pounds of cheese, the market was pretty well stocked and offerings were abundant. Buying on the other hand was not with the wide distribution of arrivals. Eastern trade is again cropped to 15½ cents. Wisconsin arrivals were 242 sacks. They came in the central coast district and were chiefly the Australian Brown variety. Prices on potatoes were steady. Sweet potato arrivals were 211 sacks.

Another car of apples was received in addition to a few smaller shipments, bringing the total up to 650 boxes. Movement of the fruit was free.

Fish receipts were heavy in one or two varieties, mackerel from Redondo, halibut from Port Los Angeles, barracuda from various parts of the coast and a few sea bass. Small fry were not plentiful. Cockles and clams were in good call.

Prices Current.

EGGS — Fresh local ranch, candled, selected, 27; local ranch, case count, selling price, 23; firsts, 27; storage, 25.

BUTTER — Price to trade, 2½c above quotations. Creamery, extras, 24½ per lb.; creamery firsts, 30; ladle, 22½; cooking, 22½ per lb.

CHEESE — Northern, fresh, 16½@17; Oregon triplets, 16@16½; eastern dasies, 15@16½; Young Americas, 16@16½; twins, 16; singles, 16½; Cheddars, 19@20; Dons, Swiss, 23; limburger, 16@20; Edam, 20@22; per case, 24 Tilsit, 16@16½; Sierra, 1.00 per box; Gorgonzola, 20; Roquefort, 1.60 per box; Neufchatel, 1.10 per box; Camembert, 1.30 per box; Schlosskase, 1.00 per box; Canada cream, 1.00@1.30 per box; Anchor, large, 18.

BEANS—Pinks, No. 1, 7.35; Lady Washington, No. 1, 4.75@5.00; small white, No. 1, 4.65; Limas, No. 1, 4.75; black eye, 4.60; lentils, 7.00; Garvanzas, 4.50.

DRIED FRUITS — Apples, evaporated, 8@9; blackberries, 5c lb. cartons, 16@17; Cherries, fancy, bulk, pitted, 10@11; Currants, fancy, bulk, recleaned, 7½; fancy, 10 lb. packages, imported, Vards, fancy, 60s, 9½; Vards, fancy, 12s, 12; Persian Golden, 60s, 7½; Persian Golden, 12s, 9½@9½; Peel, lemon, new, box of 10-lb. bricks, 12; orange, new, box of 10-lb. bricks, 13; lemon, 10s, 13; per box; imported, 25½; citron, 10-lb. box, 18 per lb.; 1-lb. basket, 17 per lb. Nectarines, 3@3½; old, 2½@3; fancy, 5½. Peaches, fancy, 3½; choice, 2½; choice, sacks, 2½; fancy peeled, 12½. Pears, choice, sacks, 2½; fancy peeled, 12½. Prunes, 30-40, 4½@4½; 40-50, 4½@4½; 50-60, 4½; 60-70, 4½; 70-80, 3½; 80-90, 3½; 90-100, 4. (When packed in 50-lb. boxes, 1½c extra.) Apricots, fancy, 12; choice, 9. Pears, 6@10. Plums, Tgs, RAISINS, 4-crown, 1.50; loose Muscatels, 3½; seeded, 7 for 12-oz. package, 5½ for 13-oz. package; London Layers, 2-crown, 95; 3-crown, 1.35; 4-crown, 1.80; loose Muscatels, 2-crown, 3½; 3-crown, 4½; 4-crown, 6; Lue's fig twist, 1.80; raisins, 1.35.

NUTS — New almonds, fancy IXL, 16@17; almonds, fancy, paper-shell, 15@16; almonds, choice, softshell, assorted, 14; 25-lb. boxes, 15@16; Brazils, 12½@13; filberts, large, new crop, 14; pecans, large, 16; small, 15; pine nuts, 7; peanuts, eastern, "Run," raw, 7½; peanuts, eastern, "Run," roasted, 8½; peanuts, Japs, fancy, raw, 6½; peanuts, Japs, fancy, roasted, 8@9; California, raw, 6; roasted, 7; walnuts, Manchurias, 25; Jumbos, 17@18; No. 1 softshell, 14; walnuts, No. 2, softshell, 10; cocoanuts, 5c per doz.; popcorn, 2½@4.00; eastern, 3.50@4.00.

HONEY — Comb honey, water white, 1-lb. frames, 16; light amber, 12@13½; white, 17; extracted, light amber, 7; white, 7½; water white, 8@8½; extracted, 5 per lb.

CITRUS FRUITS — Valencias, 4.00@4.50, fancy pack; seconds, 2.00@2.25; lemons, fancy pack, 4.75@5.00; choice, 3.50@4.00; unpacked stock, 2.00@3.00; grapefruit, seedless, 3.25@3.50; seedless grapefruit, 2.50; limes, 1.50 per hundred.

FRESH FRUITS — Apples, new, 50@75 per lug box; White Astrakhans, 1.50@1.75; Bellefleurs, 1.25, 4-tier; Alexanders, 1.25@1.65; Gravensteins, 1.25@1.65; crabapples, 1.00@1.25; bananas, 4@4½ per lb.; Bermuda bananas, 6 per lb.; pineapples, 4@5; peaches, Alexanders, 50 per lug box; Andersons, 85; Crawfords, 90@30; cantaloupes, 1.50@1.75 per vegetable crate; Casabas, 2.00; watermelons, ¾@1 per lb.; figs, black, 40@1.00 per box; white, 1.00@1.25; plums, Satsuma, 80@1.00; Kelsey, 90@1.00; Symonas, 85@1.00; green gage, 65@75; Burbank, 50 per box; bananas, 75@85; Hungarian prunes, 1.00@1.25; grapes, Malagas, 1.00@1.10; Sultana Seedless, 90; Hamburgs, 1.25; Malvasai, 90@1.00; Muscatel, 1.00@1.10; Tokay, 1.50@1.75; Bartlett pears, 1.00 per lug box; nectarines, 1.00@1.50; mangoes, 15 per lb.

BERRIES — Strawberries, 4@6 per basket; raspberries, 6@7 per basket; blackberries, 7; per basket; loganberries, 5@6; huckleberries, 20@25 per lb.

ONIONS AND CHILI — Evaporated chili, 30; sun-dried chili, 25; ground chili, 9; Mexican black, 25; chili tailpint, 1.00; Japan, 30. Onions — Silverskins, 2.00 per 100 lbs.; 2.00 per 100 lbs. Yellow Danvers 2.25 per 100 lbs.; Australian Brown, 2.25@2.50 per 100 lbs.; Crystal Wax, 2.00; Red Globe, 1.50; garlic, 5 per lb.

VEGETABLES — Sweet potatoes, 1.90@2.00; Highlands, 1.35@1.50 per sack; sweets, 3@3½ per lb.

GREEN VEGETABLES — Beets, 25@30; carrots, 25@30; parsley, 25 per doz.; spearmint, 20@25 per doz.; turnips, 25@30; oyster plant, 20@25; peas, 4@5; beans, White Wax, 4@5; green string, 4@5 per lb.; radishes, 10@15 doz.; watercress, 25@35 per doz.; spinach, 15; cabbage, 1.25@1.40 per sack; red cabbage, 3@4 per lb.; curly kale, 3 per lb.; green onions, 20 per doz.; leeks, 20 per doz.; lettuce, common, 1.00 per crate; endive, 40 per doz.; escarol, 40 per doz.; parsnips, 1.00@1.20 per doz.; celery, 90@70 per doz., 3.75@4.00 per crate; tomatoes, 1.00@1.50 per lug box; local, mushrooms, 75@1.00 per basket; cultivated mushrooms, 2.00@3.50 per basket; artichokes, northern, 75 per doz.; red chili peppers, 5 per lb.; bell peppers, 6@7 per lb.; green chilis, 4@5; celery root, 3 per lb.; rhubarb, local, 1.00@1.25; Hubbard squash, 1½ per lb.; 30@35 per lug box; cream squash, 75 per lug box; summer squash, local, 25@35 per lug box; cucumbers, 20@30 per doz.; eggplant, 5@6 per lb.; Brussels sprouts, 10 per lb.; corn husks, 70@10 per lb.; alligator pears, 3.00@4.00 per doz.; sweet corn, 35@60 per lug box; okra, 4@10; asparagus, 15 per lb.; Vegetable marrow, 75 per crate; cauliflower, 1.25@1.35 per doz.

POULTRY — Dealers buy from the producer, five weight: Old roosters, 10; stags, 10; hens, 14; per lb.; ducks, 15; geese, 15; turkeys, 22; squab pigeons, 1.50 per doz.; fryers, 22; broilers, 18; roasters, 20. Wholesaler sells to retailer, live weight: Hens, 20; roasters, 25; fryers, 30; broilers, 28@31; old roosters, 14; turkeys, 28; geese, 13; ducks, 20. Dressed weight averages from 3c to 5c higher than live weight.

LIVE STOCK — Based on delivered weights in Los Angeles (furnished by Hollenbeck Packing Company.) Steers, 4@4½; heifers, 3½@4; cows, 4@4½; calves, 4@4½; wethers, 5.00@5.00 a head; ewes, 2.50@4.00; lambs, 4.00@4.50; hogs, 130-300 lbs., 5@5½; hogs, 300@350 lbs., 4½@5.

BEEF — Steers, per lb. net, 8½; heifers, 8½; steers, hind quarters, 11; heifers, hind quarters, 10; fore quarters, 6; short loins, 17; loin loins, 17; sirloins, No. 1, 14; sirloins, No. 2, 12; loins, No. 2, 12; ribs, No. 1, 10; full chucks, 6½; short chucks, 7; triangles, 6½; plates, 6½; steer rounds, 10@12; rumps, 9; steer rounds, bull, 7; short plates, 6; shoulder clods, 6; rolls, 10; boned trimmings, 7½; shanks, 4; flank steaks, 12; sweetbreads, 12; fancy tongues, 12; suet, 3; cod fat, 2; livers, 5; oxtails, each, 5; brains, each, 10; hearts, 5 per lb.; kidneys, each, 5; cooked tripe, each, 20; lean tripe, each, 30; feet, each, 7½; heads, each, 25.

VEAL — Per lb., net, calves, 110 lbs. and under, 11; do., 111-130 lbs., 10½; do., 131-160 lbs., 9; do., 161-200 lbs., 9; sides, 75-100 lbs., 10; hind quarters, 12½; fore quarters, 7; saddles, 14; tongues, each, 20; feet, frozen, each, 5; livers, each, 25.

MUTTON — Per lb., net, lambs, plain, 14; lambs, real, 14; yearlings, 12½; wethers, 12; ewes, 11½; racks, 15; legs, 12; loins, 10½; tongues, each, 3; plucks, each, 5; heads, skinned, each, 10; brains, 2; liver, hearts, 25; kidneys, each, 5; feet, dressed, each, 5; tails, each, 10.

PORK — Per lb., net, dressed hogs, 10; head off, 15½; trimmed hogs, 17; loins, fresh, 17½; loins, eastern, frozen, 16; loins, local, frozen, 17; legs, 14½; shoulders, 13½; picnics, 13; butts, 14; bellies, 18; leaf lard, 15; trimmings, 13; tenderloins, 17; spare ribs, fresh, 12½; do., frozen, 9; head, 6; back fat, 12; backs, 13; neck bones, 3; backbones, 10; pigs' feet, each, 3½; livers, 7; hearts, each, 3½; plucks, each, 7; kidneys, each, 1½.

SAUSAGE — Per lb., net, Diamond C., links, 15; Diamond C., bulk, 15; fresh pork links, 14; fresh pork, bulk, 13; Spanish style pork, 11½; blood, 8; liver, 8, head cheese, in casings, 9; sour head cheese, 10-lb. pails, 10; bologna style, 7½; cooked meats, 25; parafined, sacks, 2; Rex, Frankfurt style, 8; Coney Island style Frankfurt, 9; minced, in bladders, 12; Douglas style, in sacks, 12; tongue loaf (pork,) 15; Salami, (Italian,) 29@30; German, 25½; Cervelat, 25@26; Holstein Cervelat, 19; Farmer Cervelat, 20.

BACON — Winchester, 16-lb. beacon, 22½; Winchester, 6-8-lb. bacon, 23½; 12 Ave., 21½; Kinpire, 20½; Ofer, 16½@17½; Premium, 23½; Atlas bacon, 21½; Gold Stand, 20; Diamond C, 6-8-lb., 20½; Diamond C, 4-6-lb., 24½; Helmet bacon, 17; Orange Blossom bacon, 16; Sunlight bacon, 6-9 avg., 24½; Rex Breakfast bacon, 9-10 avg., 22½; hex Breakfast bacon, 10-13 avg., 22½; Rex bacon, 6-8 avg., 22½; Regal bacon, 10-12 avg., 17½; Gold C., 12-14 avg., 17½; Diamond C. Ham, 16½; White Label bacon, 8 to 10 lbs., 20; Armour's Star wide bacon, 4 to 6 lbs., 19½; Armour's Shield bacon, 12 avg., 19½; Armour's Star bacon, 12-14 avg., 19½; Western bacon, 10-12 lb. avg., 17½; Angelus, 4-6 avg., 24½; Angelus, 8-10 lbs., 24½; Angelus, 10-12, 24½.

DRY SALTED MEATS — Dry salt narrow bellies, 20; dry salt clear bellies, 16-20 avg., 19½; dry salt backs, 15½; short clear backs, 16½; clear sides, 40-50 lbs., 17; dry salt dried beef, insides, 21; dried beef, outsides, 17; beef knuckles, 21; medium bacon, 14@14½, bacon strips, 13½; bacon backs, 14½; smoked beef tongues, 20.

PICKLED GOODS — Honey-comb tripe, half-bbls., 3.60; honey-comb tripe, keg, 2.00; honey-comb tripe, kits, 1.00; pickled pigs' feet, half-bbls., 4.00; spiced pigs' feet, keg, 2.75; spiced pigs' feet, kits, 1.40; pickled lambs' tongues, kits, 2.00; pigs' tongues, spiced, kits, 2.00.

LARD — Pure Leaf Kettle Rendered, 13½; pure kettle rendered, 12½; pure leaf, 12½; Diamond C skinned hams, 20½; boiled boneless Rex hams, 19½; Pioneer hams, 18½; Regal hams, 18½; covered hams, 17½; plain hams, 16½; Winchester, small, 10-12, 19½; Winchester hams, avg., 19½; Premium, 10 to 12 avg., 22½; 25-14 avg., 20; 15-16 avg., 19½; Winchester picnics, 14½; Winchester boiled hams, 19½; Winchester skinned hams, 19½; Gold Stand, 17½; California hams, 13½; Premium skinned hams, 20½; Atlas hams, 19½; minced hams, 13½; Cylinder boiled hams, 22½; Premium boiled hams, 27; Oxford boiled hams, 19½; Star boiled hams, 31; Shield boiled hams, 24½; Armour's Star hams, 14-16 avg., 23½; Star hams, 12-14 avg., 23½; Shield hams, 16-18 avg., 22½; Shield picnics, 14½; Armour's boiled hams, 23½; Angelus, skinned, 21½; genuine picnics, 15½.

BARRELED MEATS — Bbls. Half-bbls.
Rumps (pickled) 12.00 6.50
Rumps (bone out) 14.25 7.50
Plate beef 11.50 6.00
Rolled plate (boneless) 14.50 7.50
Family 16.00 8.50
Fancy pig pork (barrow) 22.50 12.00

LARD — Tierces, per lb., 50 cases, 14½; 10-pound, 15; Crescent lard, 13½; pack fat, 10; Colorado, 11; White Cottonseed, 13½; Angelus lard, 12½; Compound lard, eastern, 9½; Diamond C kettle lard, 15@20½; White Label, 11½; bank quotation, 14½; C lard, 14½; Armour's Shield lard, 14½; Armour's Star lard, 14½; lard, 13; Armour's Vegetole, 13½; Pennant lard, 11½; White Label lard, 13½; Bakers' pure lard, 14½; Flahank's White Cottolene, 17; Red Star lard, 16; Sunbeam, 10-pound pound cans, 13½; leaf lard, 16½; Rex pure lard, 1 case, 12½; 5 cases, 12; 10 cases, 11½; Banner Cottolene, 13½; Hungarian prunes, 1.00@1.25; tierces, 12½; Fairbanks' Rex White Cottolene, tierces basis, 12; Angelus lard, 12; Angelus compound, 9½.

SALT — Western, handled through L. A. jobbers. Princess salt, cartons, 20 in bar case, 1.30; 150-lb. bales, Crown brand, all-sized pockets per bale, 1.70; Wellington Dairy, 50s, per ton, 12.00; 100s, per ton, 11.00; 50s, fine granulated and ¾-ground, large, per ton, 10.50; ice-cream and evaporated sheep, 50s, per ton, 9.50; Crown or Gran. Dairy, 50s, 12.00; 100s, fine granulated and ¾-ground, 100s, per ton, 10.50; jump, stock imported, per ton, 12.00; jump, stock, Utah, per ton, 15.50. Special prices in car lots. San Pedro salt: Blue Cross bales, 100-lb. bags, 1.00; Oakland Water Co. 50-lb. bags, fine dairy, 4.50; per ton, 14.00; Wellington, 10.00; Rock or ¾-ground, 60s, per ton, 10.00.

SUGAR — Prices are based on sacks. Bbls. add 10c to 25c. Cube A, crushed or fine A, 100-lbs. All prices are net cash, less 2c over, 15 days. Beet granulated, 5.20; Standard cane, 5.40; Standard berry, 5.40; Cube A, crushed or fine A, 5.60; Candy gran., 5.60; Powdered, 5.80; C. & H. Confectioners' A, 5.60; Magnolia A, 6.00; Extra C or D, 5.00; Golden C, 5.80; D, 5.70; Bowles fg powdered, 30-lb. boxes, 6.15; Bowles fg powdered, ¼-bbls., 6.40; Bowles fg powdered, bbls., 6.65; Bowles Bros' Bar, 30-lb. tins, 6.40; Bowles Bros' Bar, ¼-bbls., 6.65; Bowles Bros' Bar, bbls., 6.90; Bowles Bros' Bar, 25-lb. tins, 6.90; Bowles Bar, 25-lb. tins, 8.00; Dominos, 5.20; Cut Loaf 6.45, 6.60.

FAMILY FLOUR — Local patents, Capitol flour, 6.20; Al bakers' flour, 6.40; bakers' eastern and California blend, 6.80; Aurora, 6.60; Milnedo, 6.50; Trophy, 6.60; Crown flour, 6.60; Globe flour, 6.40. Select California white wheat: Silver Star flour, 6.60; XXX flour, 6.20; Quail, 6.30; Our Pride, 6.40; Apple Blossom, 5.70; Ecclipse, 5.50.

CALIFORNIA AND EASTERN FLOURS — Kansas, 6.50; Mayflower, 6.15; Ecclipse, 6.35.

FLOUR—	2s	1-lb.	10-lb.	25-lb.	50-lb.
	boxes.	B'ks.	B'ks.	B'ks.	B'ks.
Perf. Pat. Pastry	....	....	5.30	5.00	$4.90
Buckwheat flour	....	....	5.30	5.00	4.90
Graham flour	....	....	3.50	3.30	3.20
Rye flour or meal	....	....	3.50	3.30	3.20
Cornmeal, W. & Y.	....	....	3.50	3.30	3.20
Oatmeal, ground	....	....	4.45	4.40	4.40
Oatmeal, Steel Cut	....	....	6.75	6.45	6.40
Cracked wheat	....	....	3.50	3.30	3.20
Entire wheat flour	....	....	5.00	4.80	4.75
Pearl barley	....	....	5.45	5.30	5.15
Split peas, green	....	....	7.70	7.50	7.40
Split peas, yellow	....	....	5.80	5.50	5.40
Gluten flour	....	....	3.45	3.30	3.20
Hominy, large or small	....	....	4.20	3.90	3.80
Farina	....	....	4.20	3.90	3.80
Nutrina Germ	....	....	4.45	4.20	4.05

BUCKWHEAT FLOUR — Bulk, pure, 100-lb. sacks, 4.25; new process, 6.25; mixed, 4.25.

GRAIN AND FEED — Wheat, per 100 lbs., 1.30; wheat, No. 2, 1.25; wheat, cracked, 1.40; corn, 1.90; corn, Sm. Y., 1.95; corn, cracked, 1.85, feed meal, 1.90; bran, heavy, 1.50; rolled, barley, 1.25; linseed oilcake meal, 2.80; cottonseed meal, 2.60; alfalfa meal, 1.20; cocoanut cake, 1.35; aberta, 1.75; oats, white, Oregon, 1.85; oats, red, seed, California, 1.85; eastern Kaffir corn, 1.90; M. & P. corn, 1.90; cocoanut meal, 1.50.

Excelsior Chick Feed	$3.25	$3.50	3.25	$2.00
" Fattening Feed	1.85	1.90	1.75	1.00
" Egg Food	.75	....	....	1.25
" Moulting Food	....	....	....	1.25

POPCORN — Rice, shelled, fancy, western, per lb., 5; new, ear corn, 4.00@4.50 per 100 lbs.

HAY — Quotations here given are from wholesale to trade. Choice barley hay, 13.00@14.00; No. 2, 10.00@11.00; choice wheat hay, 12.00@13.00; No. 2, 10.00@11.00; No. 1 tame oat hay, 14.00@16.00; No. 2, 12.00@14.00; northern alfalfa, 10.00@12.00; No. 2, 8.00@10.00; timothy, 12.00@13.00; stock hay, 6.00@8.00; straw, 4.00@5.00.

LINSEED OIL — Boiled, in barrels, 1.06; raw, in barrels, 1.03; in cases, 5c higher.

TURPENTINE — In cases, 93; in barrels, 86; Asiaturpe (turpentine substitute,) in cases, 46; in barrels, 38.

Quotations on petroleum products, f. o. b. tank cars, Los Angeles:

GASOLINE AND DISTILLATE — Red Crown gasoline, bulk, 17½; cases, 24½ per gal.; 86-deg. gasoline, in bbls., 20 per gal.; in cases, 27½; engine distillate, bulk, 8 per gal.; V. M. & P. naphtha, bulk, 15; cases, 22½.

OIL — Water white, 9½; Pearl, 15½; Eocene, 19½; Elaine, 26½.

FUEL OIL — $1.05 per bbl.

California Dried Fruit.

NEW YORK, Aug. 10.—Evaporated apples quiet, but stocks are small and prices steadily held. Spot fancy, 10½@11½; choice, 9½@9½; prime, 8½@8½; common to fair, 6@7. Prunes firm on decreasing stocks, 30@3c for California, up to 20-40s; 50@6c for Oregons. Apricots, quiet, steady; choice, 8½@9½; extra choice, 10½@11; fancy, 10½@12½. Peaches, quiet, steady; choice 6½@6½; extra choice, 7½@7½; fancy 7½@7½. Raisins, steady; unchanged; loose muscatels, 3½@3½; choice to fancy, seeded, 4½@4½; seedless, 3½@4½; London layers, 1.20@1.25.

LOCAL STOCK EXCHANGE.

Union Shows Activity and Trading Strong—Industrials, Public Utilities and Oils Doing Better.

The market on the Los Angeles Stock Exchange yesterday might be considered good. The bond list showed no particular change, nor did the bank stocks. The Industrials and Public Utilities, however, were active, so far as the telephone stocks were concerned.

Home Telephone preferred was strong at 28, several lots changing hands at that figure. Home Common in the morning was quite active, selling off at first, but closed strong with a gain of about a quarter of a point and was decidedly in demand.

The oil list was somewhat stronger and quite active. California Midway was very active at the opening, but not so strong at the close.

There is a decided rumor that this stock will go much higher in the near future, and as it is about to bring in a new well, there is probably something in the wind. Olinda Land was active, showing a point gain. Cleveland was off during the morning, but gained fully a point during the afternoon call. Union was very active all through the day, showing a nice gain of ¼ point.

Union is again becoming one of the best traders, and the sales in that stock run into money. In the non-producers, Oleum was about the same. The mining shares were quiet with some inquiry for the Nevadas.

SAN FRANCISCO LIST.

Comstock Shows Highest Quotations and Old-Timer Says Outlook Best in Thirty Years.

SAN FRANCISCO, Aug. 10.—The market was again active, and while quotations on Consolidated and Florence were each off 5 cents, the balance of the market in Southern Nevada stocks maintained yesterday's quotations.

Jumbo Extension was unchanged; closed 62 bid, while Fraction was up 5 points. Atlanta was strong, closed 15@16. Merger was up 5 to 17 bid. Red Top Extension closed strong, 6@7. There was a very large demand for the stocks selling below a nickel a share that have been neglected for months.

There were no changes of importance in the Tonopah list. Bullfrogs, Round Mountain or Pittsburgh Silver Peak. Nevada Hills was strong, closed 3.40 bid.

The quotations around 11 o'clock were the highest of the day on the Comstocks, Ophir selling up to 1.67½; Consolidated Virginia, 1.40; Mexican, 1.37½. The market sold off some on profit taking, but there was good support in all the active Comstock issues.

Ah Old Comstocker, who has been familiar with the camp, says he believes that the outlook for these stocks is the best in 30 years. There are important developments in the lower levels in Ophir, Mexican and Consolidated Virginia.

There is less stock offering on advances than for years, and the buying is of the best character.

The following were the closing bid and asked quotations:

Goldfield	—Close—		Tonopah	—Close—	
District—	Bid.	Ask.	District—	Bid.	Ask.
Atlanta	15	16	Belmont	435	440
Booth	14	15	Jim Butler	25	27
Blue Bull	7	8	Midway	26	....
Colum. Mt.	4	....	McNam.	29	30
Conqueror	3	....	Montana	30	37
C. Fraction	53	54	Tono. of N.	875	878
Crack'jack	3	....	Tono. Ex.	80	83
Daisy	6	7	West End	63	64
Diam'field	1	....	N. Star	8	9
Florence	245	250	Bullfrog	....	....
Glf. Cons.	245	....	District—		
Glf. G. Bar.	—	5	Amethyst	—	1
Glf. Kew	1	9	Bflg. N. B.	—	1
Great Bend	1	2	Bonnie C.	—	1
Jumbo Ex.	63	64	Mont. Mt.	—	1
Kendall	3	—	May. Cons.	3	—
Lone Star	3	5	Tramp Con.	—	5
Oro	10	11	Other	....	....
Red Hills	4	5	Districts—		
Sandsworm	—	4	Rhd. Queen.	25	—
St. Ives	18	—	Nev. Hills.	240	245
Silver Pick.	9	—	P. S. Peak.	64	—
Yellow T.	7	8	Round Mt.	44	45
Red X	6	7	Rhd. Coal.	14	—
Merger	17	—	Fairview E.	—	40
C. O. D.	4	....			

SAN FRANCISCO CLOSING.

STOCK AND BOND QUOTATIONS.

[Furnished by Logan & Bryan, Members New York and Boston Stock Exchanges, Bradbury building.]

SAN FRANCISCO, Aug. 10. — [Exclusive to The Times.] The closing quotations and sales on the Stock and Bond Exchange were as follows:

Miscellaneous Bonds—	Bid.	Asked.
Alameda Artesian W. Co. 5s	....	100
Associated Oil Co. 6s	94

BUSINESS AND AFFAIRS.

THE WEATHER.

COMPARATIVE TEMPERATURES.

	Max.	Min.	Mean		Max.	Min.	Mean
Boston	70	60	65	New York	74	66	70
Washington	86	65	77	Buffalo	80	64	72
Pittsburgh	84	66	75	Cincinnati	82	68	75
Chicago	76	62	69	St. Paul	84	56	70
St. Louis	90	64	77	Kansas City	86	64	75
Cleveland	86	66	76	Jacksonville	94	78	86
Los Angeles	73	59	67	Seattle	72	52	62

**The maximum is for day before yesterday; the minimum for yesterday. The mean is the average temperature for the two days.

LOCAL OFFICE, U. S. WEATHER BUREAU, Los Angeles, Aug. 10.—[Reported by A. B. Wollaber, Local Forecaster.] At 5 o'clock a.m. the barometer registered 29.92; at 5 p.m., 29.92. Thermometer for the corresponding hours showed 60 deg. and 67 deg. Relative humidity, 5 a.m., 91 per cent.; 5 p.m., 43 per cent. Wind, 5 a.m., south, velocity 4 miles; 5 p.m., southwest, velocity 10 miles. Maximum temperature, 71 deg.; minimum, 59 deg. Rainfall for season, .84 of an inch. Barometer reduced to sea level.

Weather Conditions. — No important change has taken place in the pressure distribution over the United States in the last twenty-four hours. The storm over the lake region has caused considerable cloudiness on the North Atlantic coast and in the lake region, and some rain in Canada, Western New York, Western Pennsylvania, Northern Ohio and portions of the Mississippi Valley. Elsewhere throughout the country no precipitation of consequence has occurred. The following heavy rainfalls (in inches) are reported: Buffalo, 1.16; Parry Sound, Ont., 1.02. The indications are for fair weather in Los Angeles and vicinity tonight and Thursday, with clouds at intervals.

Forecasts.—Local forecast for Los Angeles and vicinity: Fair tonight; Thursday fair, with clouds (high fog) in the morning; light east winds, changing to west.

Pasadena: Fair tonight and Thursday, with clouds (high fog) Thursday morning, and probably some cloudiness over the mountains in the afternoon.

Riverside, Redlands and San Bernardino: Fair tonight and Thursday, with some cloudiness over the mountains, and possibly thundershowers.

California south of the Tehachapi: Fair tonight, except cloudy along the coast; Thursday fair.

SAN FRANCISCO, Aug. 10.—Forecast:

San Francisco and vicinity: Fair Thursday; fog in the morning and at night; light south wind.

Santa Clara Valley: Fair Thursday; overcast in the morning; light north wind.

Sacramento and San Joaquin valleys: Fair Thursday; light south wind; somewhat cooler.

Southern California: Fair Thursday; overcast in the morning; light south wind.

Arizona: Fair in south; showers in north Thursday and Friday.

YUMA (Ariz.) Aug. 10.—[Exclusive Dispatch from the U. S. Reclamation Service.] Gauge height Colorado River, 16.05 feet.

SHIPPING.

PORT LOS ANGELES, SAN PEDRO.

ARRIVED—WEDNESDAY, AUG. 10.

Steamer Shna Yak, Capt. Hutton, four days from Astoria.

Steamer W. H. Murphy, Capt. Corning, three days from Eureka.

SAILED—WEDNESDAY, AUG. 10.

Steamship Governor, Capt. Jensen, for San Diego.

Schooner Caroline, Capt. Johnson, for Umpqua River in ballast.

Schooner Americana, Capt. Benson, for Gray's Harbor.

IN PORT.

Steamer Shna Yak, Nati. L. Co. wharf.
Steamer W. H. Murphy, Pac. L. Co. wharf.
Steamer Thomas L. Wand, S. P. wharf.
Steamer Claremont, S. P. slip.
Oil steamer W. S. Porter, Salt Lake wharf.
U. S. Collier Justin, outer harbor.
Steamer Wasp, S. P. L. Co. wharf.
U. S. torpedo boat destroyers, Lawrence, Goldsborough, Whipple, Paul Jones, Prebel, Rowan, Perry, Stewart, Hull and Truxton, outer harbor.
Steamer George Fenwick, Nati. L. Co. wharf.
Schooner Lucy F. K. Wood wharf.
Schooner Endeavor, S. P. L. Co. wharf.
Schooner Lottie Bennett, S. P. slip.

TO SAIL—THURSDAY, AUG. 11.

Steamship Governor, Capt. Jensen, for Seattle, via Redondo and San Francisco.
Steamer W. S. Porter, Capt. Holmes, for Nome, Alaska, via Port San Luis.

FRIDAY, AUG. 12.

Steamer Thomas L. Wand, Capt. Petersen, for Portland via San Francisco.

ON WAY TO THIS PORT.

Steamer Norwood, from Gray's Harbor, via San Francisco.
Steamer Carlos, from Raymond, via San Francisco.
Steamer City of Topeka, from San Francisco
Steamer Saginaw, from Gray's Harbor, via San Francisco.
Steamship Roanoke, from Portland, via San Francisco.
Steamer Noma City, from Portland, via San Francisco.
Steamer Santa Monica, from Aberdeen, via San Francisco.
Steamer Maranaid, from Hardy Creek, via San Francisco.
Steamship Bear, from Portland, via San Francisco.
Steamer San Pedro, from Eureka.
Steamer Bowdoin, from Eureka.
Bark Alden Besse, from Honolulu.
Barkentine Echo, from Coos Bay.
Schooner C. A. Thayer, from Gray's Harbor.
Schooner Meteor, from Gray's Harbor.
Schooner Forester, from Everett.

COMING FROM FOREIGN PORTS.

British steamer, Falls of Orchy, 3129 tons, on way from Antwerp.
British bark Formosa, Capt. Fretwurst, on way from Newcastle, Eng.
British steamer Penrith Castle, at Antwerp, loading.
German ship Wilhelmina, at Antwerp, loading for Henry Lund & Co.

Tide Table for San Pedro.

	High.	Low.
Wednesday, Aug. 10	12:52 a.m.	6:07 a.m.
		6:53 p.m.
Thursday, " 11	0:45 a.m.	6:35 a.m.
	1:25 p.m.	8:04 p.m.
Friday, " 12	1:53 a.m.	6:57 a.m.
	2:16 p.m.	9:59 p.m.
Saturday, " 13	2:56 a.m.	7:22 a.m.
	3:24 p.m.	11:29 p.m.
Sunday, " 14	4:28 a.m.	9:17 a.m.
	4:29 p.m.	
Monday, Aug. 15	7:56 a.m.	0:29 a.m.
	5:21 p.m.	10:55 a.m.
Tuesday, " 16	8:22 a.m.	1:04 a.m.
	6:11 p.m.	12:05 p.m.
Wednesday, " 17	8:46 a.m.	1:37 a.m.
	6:56 p.m.	12:52 p.m.

Port Items.

The steamer Shna Yak, Capt. Hutton, arrived from Astoria bringing 500,000 feet of lumber for the National Lumber Company and 60,000 feet for the Consolidated Lumber Company.

The steamer William H. Murphy, Capt. Corning, arrived this morning from Eureka with 850,000 feet of lumber consigned to the Pacific Lumber Company at Wilmington.

The steamer Norwood, Capt. Martin, is due to arrive tomorrow from Aberdeen via San Francisco with passengers and 800,000 feet of lumber for various consignees.

The Pacific Coast Steamship Company's liner Governor, Capt. Jensen, cleared today for San Diego. She will call tomorrow bound for Seattle, via Redondo Beach and San Francisco.

REDONDO BEACH.

ARRIVED—WEDNESDAY, AUG. 10.

The steamer James S. Higgins, Capt. Sorensen, from Columbia River, with lumber for the Santa Fe.

Steamer Marshfield, from Albion, with ties for the Santa Fe.

SAILED—WEDNESDAY, AUG. 10.

No vessels sailed today.

IN PORT—WEDNESDAY, AUG. 10.

Steamer James S. Higgins, Wharf No. 1.
Steamer Marshfield, Wharf No. 2.
Tug Redondo, Wharf No. 1.
Schooner Commerce, Wharf No. 2.
Schooner Azalea, Wharf No. 2.
Schooner Expansion, at anchor.
Schooner Winslow, at anchor.

SCHEDULE OF ARRIVALS AND DEPARTURES OF PASSENGER VESSELS.

THURSDAY, Aug. 11.—Steamship Governor, for San Diego, via Los Angeles harbor, en route for Seattle, via San Francisco.

FRIDAY, Aug. 12.—Steamship Santa Rosa, from San Francisco, via Santa Barbara, en route for San Diego, via Los Angeles harbor.

SUNDAY, Aug. 14.—Steamship Santa Rosa, from San Diego, via Los Angeles harbor, en route for San Francisco, via Santa Barbara.

LOADING FOR THIS PORT.

Per steamer Inca, Muroran, Japan.
Asher, schooner C. A. Thayer, from Gray's Harbor.
Schooner C. S. Holmes, Hilo.
Per steamer Strathlorne, Muroran, Japan.
Norwegian steamer Ely, Muroran, Japan.
Per steamer Carlton, Muroran, Japan.
Schooner Bertha Dolbeer, Eureka.

SAILING FOR THIS PORT.

Schooner Shumagin, Fort Ballard.
Steamer Saginaw, Willapa Harbor.
Per steamer Northumbria, Muroran, Japan.

NOTES.

The British steamer Northumbria has cleared for this port from Muroran, Japan, and will receive the latter part of the month. She will come on to the Santa Fe.

Captain Albert Negro, on the way twenty days overdue, dhs has not been reported since clearing from here.

SAN FRANCISCO, Aug. 10.—Arrived: Steamers Vanguard, Buckman, from San Pedro; Lathmian, from San Diego, and George Loomis, from Redondo Beach.

Sailed: Steamers Bear and Nome City, for San Pedro.

PORTLAND, Aug. 10.—Sailed: Steamer Shasta, for San Pedro.

SHARES AND MONEY.

CAUTION ARRIVES WITH RECOVERY.

DEMAND VANISHES TO BORROW FOR DELIVERY.

No Important Interruption Has Occurred Since Lowest Price of Year Was Touched Two Weeks Ago—Buyers at Low Prices Would Take Profits—Copper Tone Firmer.

[ASSOCIATED PRESS NIGHT REPORT.]

NEW YORK, Aug. 10.—A spirit of caution on the part of those who have been operating in the stock market for an advance in prices began to manifest itself in the action of the market. The feeling was based as much on the duration and extent of the recovery as on any positive developments bearing on values. The low prices of the year were touched two weeks ago and no important interruption of the recovery has occurred since that time. The average prices of the stocks usually selected as most representative of the whole market movement sold this week more easily than two weeks ago. In the active market leaders the advance has been greater, reaching from about 10 to 12 points in a number of cases. As the recovery has proceeded the demand to borrow stocks for delivery has diminished and today there was reported in the loan department the return of blocks of stocks which have been so borrowed for delivery. Signs appeared of an increased disposition to sell stocks, which were taken to mean that buyers at the lower prices were desirous to convert their profits into cash. A firmer tone was reported in the market for copper both in London and in New York in response to the improvement in the statistical position of that metal. Policy of reduced output by the leading producers is accepted as a fact at present, but there remains the fear that the consumptive demand hitherto sustained at high figures will be affected now by the tendency toward recession which shows in other inquiries. Another item in the day's metal statistics was the statement of the July output of gold at the Rand showing 174,422 ounces valued at $13,545,115. Except for the 680,662 fine ounces of December, 1908, which was affected by the adjustment of the previous year's accounted residue, the July production constitutes a record month. The fact is not without bearing on the prospect for continued replenishment of bank reserves through the gold supplies in the London market. Time loans rates were steadied in New York today six months money being placed at 4½ per cent. Bonds were irregular. Total sales par value $1,422,000. United States bonds were unchanged on call.

NEW YORK STOCKS.

Closing Prices—Actual Sales.

[Furnished by Logan & Bryan, Members New York and Boston Stock Exchanges, Bradbury Building, Los Angeles.]

NEW YORK, Aug. 10.—[Exclusive to The Times.] Following were the closing prices, sales and high and low quotations today:

Sales.		High.	Low.	Bid.	Ask.
300	Atlantic C. L.	111	110½	109	110
.....	Allis Chalmers	.....	.....	7¾	8¾
100	Allis Chal. pfd.	28	28	23	30
34,500	Amalg. Copper	66⅝	63½	65⅜	65¾
100	Am. Agr. Chem.	44	44	43	45
.....	Am. Agr. C. pfd.	.....	.....	100¼	100⅞
2,400	Am. Can Co.	9¾	8¼	8¾	9⅛
200	Am. Can Co. pfd.	68¼	68¼	67¾	68
850	Am. Car & Fdy.	45	44½	44	44¾
100	Am. C. & F. pfd.	111⅝	111⅛	110	113
2,100	Am. Beet Sugar	33	32⅛	32½	34
600	Am. Sugar pfd.	91	90	85	93⅝
800	Am. Cotton Oil	39¾	38½	38¾	40
.....	Am. Cot. Oil pfd.	.....	.....	101	103
.....	Am. Ice Securities	.....	.....	19	21
.....	Am. Express	.....	.....	225	250
200	Am. Hide & L.	6¼	6¼	5	6½
200	Am. H. & L. pfd.	36½	36½	36¼	37
250	Am. Linseed	12⅝	12½	12¼	13
500	Am. Linseed pfd.	32	32¼	32	33
1,000	Am. Locomotive	37¼	36¾	36¾	38½
.....	Am. Loco. pfd.	.....	.....	102	103½
200	Am. Steel Fdy.	44¾	44¼	44	45
11,100	Am. S. & R. Co.	69¼	67¼	67¾	68
100	Am. S. & R. pfd.	102½	102½	102	103
100	Am. Sugar	119	119	118	119
.....	Am. Sugar pfd.	.....	.....	118	119
1,500	Am. Tel. & Tel.	132¾	132⅜	132⅜	133
200	Am. Tob. pfd.	92	92	92	92¾
100	Am. Woolen	27⅞	27⅝	27½	28
100	Am. Woolen pfd.	94½	94½	94½	96
700	Anaconda	41¼	40	40¼	40
8,400	A. T. & S. F.	98¾	97⅝	98	98⅛
300	A. T. & S. F. pfd.	99¾	99½	99¼	99⅝
1,100	Atl. C. Otto.	108⅝	107½	107⅝	107½
.....	B. & O. pfd.	.....	.....	91	95
400	Bethlehem Steel	35	34¾	34	35
.....	Beth. Steel pfd.	.....	.....	56½	62½
3,100	Brooklyn R. T.	73⅝	72¼	72¼	73⅝
2,100	Canadian Pacific	156½	156	156	156½
3,100	C. & O.	73⅝	73⅝	72	73¼
1,300	Central Leather	32	31⅝	31¼	31½
200	Central L. pfd.	102	102	101	104
100	Chicago & Alton	27	27	23	30
.....	C. & A. pfd.	.....	.....	.....	85½
600	C. & G. W.	24	23⅝	23⅜	24
1,400	C. & G. W. pfd.	44⅝	44⅜	44¼	45
700	C. & N. W.	146	144	143	145
.....	C. & N. W. pfd.	.....	.....	202	210
5,800	C. M. & St. P.	124⅜	123⅜	123½	124
600	C. M. & St. P. pfd.	148⅝	147⅝	147½	148
.....	C. C. C. & St. L.	.....	.....	68	73½
.....	Do. pfd.	.....	.....	85	90
900	Colo. Fuel & Iron.	29¼	28¾	29	29¼
.....	C. F. & I. pfd.	.....	.....	100	101
.....	C. H. C. & I.	.....	.....	6¾	6¾
100	Colo. Southern	63⅜	63⅜	62	64
100	Colo. So. 1st pfd.	71½	71½	71¼	72
.....	Colo. So. 2nd pfd.	.....	.....	72	73
14,200	Consolidated Gas	130½	129¾	129	129⅜
100	Corn Products	14½	14¼	14¼	14⅝
.....	Do. pfd.	.....	.....	72	76
400	Del. & Hudson	161	160½	160	161
.....	D. L. & W.	.....	.....	493	575
1,300	D. & R. G.	31	30½	30	30½
400	D. & R. G. pfd.	72¾	72¼	71	71½
800	Distilling Sec.	29¼	28¾	27½	29
.....	D. S. R. & A. pfd.	.....	.....	22	25
4,900	Erie	32¾	32⅜	31¾	32⅛
1,400	Erie 1st pfd.	42¾	41⅞	41½	42⅜
100	Erie 2nd pfd.	32	32	31	32⅜
200	General Electric	144½	143¾	144	145
2,400	Gt. Northern pfd.	127¾	126¾	126½	127
500	Gt. No. Ore Ctfs.	54	53½	53	54
500	Illinois Central	131½	130	129¾	130¾
1,700	Int'l Harv. Co.	99¾	98¾	98	99¼
200	Int'l Harv. pfd.	118	117¾	117½	118¾
.....	Int'l Paper	.....	.....	10	11
.....	Int'l Paper pfd.	.....	.....	47	49
.....	Int'l Pump	.....	.....	40	41
100	Int'l Pump pfd.	81	81	81	81½
.....	Iowa Central	.....	.....	16	17
400	Iowa Central pfd.	30½	30¼	30	31
100	K. C. Southern	28¾	28¾	28¼	28½
100	K. C. So. pfd.	61	61	60¼	60¾
300	L. & N.	139½	138¾	138	139
.....	Manhattan	.....	.....	125	130
3,700	Inter-Met.	17	16¾	16⅜	16⅝
1,200	Inter-Met. pfd.	47¼	46¾	46¼	46½
2,100	Mex. Central Ctfs.	28⅝	28	28	28⅛
100	Mackay	86	86	86	87
.....	Mackay pfd.	.....	.....	71	72½
200	Minn. & St. L.	24½	24½	23	25
.....	Do. 1st pfd.	.....	.....	45	51
200	M. St. P. & S.S.M.	131	129½	129½	130
.....	Do. pfd.	.....	.....	145	147
1,400	M. K. & Texas	23¾	23	22	23⅛
.....	M. K. & T. pfd.	.....	.....	62½	63½
800	Missouri Pacific	81¾	81	80½	81
1,400	National Lead	52	51¼	51¼	51¾
100	Nat'l Lead pfd.	104	104	102	104
.....	Nat'l Biscuit	.....	.....	101	103
.....	Nat'l Biscuit pfd.	.....	.....	120	126
200	N. Y. Air Brake	71	70	70	71
5,300	N. Y. Central	113¾	113	113¼	113¾
100	N. Y. C. & St. L.	61	60½	61	62
.....	Do. 1st pfd.	.....	.....	100	110
.....	Do. 2nd pfd.	.....	.....	90	100
200	N. Y. Ont. & W.	41	40½	40¼	40¾
400	Norfolk & W.	96¾	96¾	96¼	97
.....	N. & W. pfd.	.....	.....	83	86
1,200	North American	67¼	67¼	67¼	67¾
6,100	Northern Pacific	118⅝	118	118	118¼
.....	Omaha	.....	.....	135	150
.....	Omaha pfd.	.....	.....	130	170
600	Pacific Mail	25⅜	25	25	25⅝
100	Pac. Tel. & Tel.	32	32	27	33½
11,100	Penn. R. R. Co.	129¾	129	129	129¼
1,100	People's Gas	106⅝	105¾	105¾	105⅞
100	Pittsburg Coal	16	16	15¾	16
.....	Pittsburg Coal pfd.	.....	.....	64	70
400	Pressed Steel Car	35	35	34½	35¼
.....	P. Steel Car pfd.	.....	.....	91	97
300	Pacific Coast	97	97	96	97
.....	P. C. C. & St. L.	.....	.....	94	94½
.....	Do. pfd.	.....	.....	106	113
.....	Pullman	.....	.....	181	190
130	Ry. Steel Springs	21¾	21¾	21	21¾
.....	Ry. Steel S. pfd.	.....	.....	90	94
35,300	Reading	163¾	160¾	161	161¼
.....	Reading 1st pfd.	.....	.....	85	90
.....	Reading 2nd pfd.	.....	.....	81	86
800	Republic I. & S.	30¾	30	30	31
.....	R. I. & S. pfd.	.....	.....	90	95
6,700	Rock Island	21¾	20¾	20¾	20⅞
1,400	Rock Island pfd.	42	42	42	42¼
600	Sloss S. S. & I.	61	60¼	60	60⅝
.....	S. S. S. & I. pfd.	.....	.....	101	110
.....	St. L. & S.F. 1st pfd	.....	.....	68	73½
200	Do. 2nd pfd.	25¾	25¾	25	26
400	St. L. & S.F.	24¾	24¼	24¼	24⅝
200	Do. pfd.	49	48	48	49
13,700	Southern Pacific	114¾	113¾	113¾	113⅞
100	Southern Railway	23¾	23¾	22½	23¾
1,000	Southern Ry. pfd.	54¾	53¾	53¾	54¼
300	Third Ave. Ry.	8	7¾	7½	7¾
800	Tenn. Copper	25	25	24½	25
400	Texas Pacific	26¼	26	26	26½
400	T. St. L. & W.	23¾	23	23	23½
600	Do. pfd.	49¾	49¾	47	49½
.....	Twin City R. T.	.....	.....	107	109
.....	U. B. & P. Co.	.....	.....	7¼	8
.....	U. B. & P. pfd.	.....	.....	85½	90
63,900	Union Pacific	164¾	164¾	162	163¼
400	U. P. pfd.	83¾	83	80	83⅝
4,400	Utah Copper	47¾	45¾	46¾	46¾
100	U. R. R. of S. F.	28	28	27¼	29
.....	Do. pfd.	85¾	85¾	82	84
.....	U. S. C. I. P. pfd.	.....	.....	55	58
.....	U. S. Express	.....	.....	99	106
.....	U. S. Marine Co.	.....	.....	4⅜	5
.....	U. S. Marine pfd.	.....	.....	15½	17
100	U. S. R. & Cons.	69	69	69	70
.....	U. S. R. & R. Co.	.....	.....	3	5
.....	U. S. R. & R. pfd.	.....	.....	13	25
1,600	U. S. Rubber	33½	34¼	34¼	34⅝
400	U. S. R. 1st pfd.	103	107	103¾	107¼
.....	U. S. R. 2nd pfd.	.....	.....	67½	69
58,600	U. S. Steel Cor.	70⅝	69¾	69¾	69⅞
1,500	U. S. Steel pfd.	116	115⅛	115¼	115⅝
1,900	Va. Car. Chem.	59⅛	58¾	58¼	59
.....	Va. Car. C. pfd.	.....	.....	119	120
.....	Va. Coal & Coke	.....	.....	48	61
500	Wabash	17⅝	17¼	17	17⅛
1,200	Wabash pfd.	35⅛	34⅝	34¼	34⅝
.....	Wells-Fargo Ex.	.....	.....	235	248
100	Western Union	64	64	63	65
100	Westinghouse	61	61	60½	61
100	W. & L. E.	6½	6⅛	6¼	6⅝
.....	Do. 1st pfd.	.....	.....	11½	12
.....	Do. 2nd pfd.	.....	.....	6⅛	7¼
.....	Wisconsin Central	.....	.....	47	50
100	Western Maryland	.....	.....	43⅝	44¾
.....	Do. pfd.	.....	.....	64	67
.....	Westinghouse Isc.	.....	.....	105	125
.....	Mex. Cen. 1st pfd.	.....	.....	66	69
1,500	Nevada Cons.	21¼	20⅝	20½	20⅝
2,400	Laclede Gas	102¼	101⅝	101⅝	102⅜
.....	Laclede Gas pfd.	.....	.....	85	100
.....	Jersey Central	.....	.....	200	250
.....	Cres Carpet Co.	.....	.....	53	60
.....	Batopilis Mining	.....	.....	2¼	2⅝
.....	Do. pfd	.....	.....	15¼	18
.....	Chi. Union Trac.	.....	.....	3⅝	3¼
.....	Do. pfd	.....	.....	6	8
.....	N. Y. N. H. & H.	.....	.....	147½	151

Total sales—455,500 shares.

Money opened at 1¾ per cent.; highest, 2 per cent.; lowest, 1¾ per cent.; last loan, 1¾ per cent.; closed, 1¾@1¾ per cent.; ruling rate, 1¾ per cent.

New York Bond List.

(Furnished by Logan & Bryan, Members New York and Boston Stock Exchanges, Bradbury Bldg.)

NEW YORK, Aug. 10.—Following were the closing quotations on the bonds:

	Bid.	Asked.
Am. Tel. & Tel. Conv. 4s	99¾	100
American Tobacco 4s	78¾	79¾
American Tobacco 6s	105¾	106¾
Atchison Gen. 4s	98	98½
Atchison Conv. 4s	105	106
Atchison Adj. 4s, stamped	89	90
Atchison Conv. 5s	107¼	108
Atlantic Coast Line Con. 4s	97	98¼
Atl. C. L. (L. & N. Coll.) 4s	90½	91
Balt. & Ohio 3½s	91½	92
Balt. & Ohio 4s	90	90½
Brooklyn Rapid Transit 4s	82½	83¼
Can. So. 1st 5s, Ext.	103¼	103½
C. & O. 4½s	100	100¼
C. R. & Q. Joint 4s	95	95¼
C. B. & Q., Ill. 4s	96¾	96¾
C. B. & Q. General 4s	98¼	98¼
Central Pacific 1st 4s	95½	96
Chicago & E. Ill. 4s	81	82
C. R. I. & P. Ref. 4s	82	83½
C. R. I. & P. Col. Trust 4s	71¾	72
Colo. & So. 1st 4s	93	94
Denver & Rio Grande 4s	90¾	91¾
Del. & Hudson Conv. 4s	96½	97¼
Erie 1st Con. P. L. 4s	86¾	87
General Elec. 4½s	78½	79¼
Japanese 4s	89¾	89¾
Japanese 1st 4½s	94½	95
Japanese 2nd 4½s	89¾	90
L. & N. Uni. 4s	96	96¼
M., K. & T. 4½s	97	98
Missouri Pacific 4s	76	77
N. Y. Central 3½s	87½	88¼
N. Y. Central L. S. 3½s	90¾	91¼
N. Y. Central L. S. 4½s	102¾	103
N. Y. Central 4s	92¾	93
N. Y. City 4½s of 1957	105¼	105½
Norfolk & W. 4s	97½	98
N. & W. Conv. 4s	97¾	98
N. Y. Ont. & W. 4s	97	97½
Northern Pacific P. L. 4s	99¾	100
Northern Pacific 3s	71¼	72
Oregon Short Line 4s	91½	92
Oregon Ry. & Nav. 4s		95
Pennsylvania Ry. 4s of 1948	101¾	102
Philippine Ry. 4s	88	89
Reading Gen. 4s	87¾	87¾
Republic of Cuba 5s		102
Southern Pacific 1st Ref. 4s	93¾	94
Southern Pacific Col. 4s	89	90
Southern Ry. 4s	73¾	74½
St. L. & S. F. Ref. 4s	79	80
Union Pacific 1st 4s	100¾	100¾
Union Pacific Conv. 4s	100¾	101¼
Union Pacific Ref. 4s	85¾	86
U. S. Steel S. F. 5s	102¼	102
U. S. 2s reg.	100⅞	102½
U. S. 2s coup.	100⅞	
U. S. 3s reg.	101½	102
U. S. 3s coup.	101¾	102
U. S. 4s reg.	114¾	115
U. S. 4s coup.	115¼	115¼
U. R. R. of S. F. 4s	86¾	87
U. R. R. of St. L. 4s	79	80
Wabash 1st 4s	87¾	87¾
Western Union 4½s	97½	98
Westinghouse Con. 5s	97	98
Wisconsin Central 4s	91	92
West Shore 4s	101¼	105

Boston Copper Market.

(Furnished by Logan & Bryan, Members New York and Boston Stock Exchanges, Bradbury Bldg.)

BOSTON, Aug. 10.—The view from all sides of the copper market looks decidedly encouraging. Advance as yet is feeble, but confidence is slowly returning and the volume of business is daily increasing. We have seldom seen a time when we could more sincerely advise the purchase of copper stocks. Following were closing quotations on the Boston Stock Exchange:

	Close— Bid.	Ask.
Ahmeek	90	92
Adventure	6¼	7
Ariz. Com'l.	19	19¼
Arcadian	4⅝	5⅛
Arnold	—	75
Allouez	41	42
Atlantic	6¼	7⅛
Bl. S. Gas	41	42
Butte & L.	5	5¼
Butte Coal	19¼	20
Black Mt.	3	15
Centennial	13¼	13¾
C. & Ariz.	56½	57
C. & Hecla	—	535
Con. Mercur	2	10
Copper R.	66¼	67¼
Daly Daly	1⅝	1⅞
Daly West	4⅛	5
East Butte	8	8¼
Elm. River	28	30
Bohemia	5½	5⅝
Butte & B.	13	13¼
Cactus	15-16	1
Chief Cons.	1 1-8	1¼
Con. Ariz.	1⅝	1¾
Chino	12¼	13
Rar Cons.	18¾	19
First Nat'l.	2¾	2⅞
Franklin	10¾	11
Granby	33½	34½
Giroux	7⅝	7¾
Greene Can.	7¾	7⅞
Helvetia	2¾	2¾
Hancock	20½	21
Isle Royale	19	19¾
Kew. Cop.	2¼	4
Lake Cop.	27⅞	28¼
La Salle	10¾	11¼
Majestic	50	55
Miami	21¼	21¾
Mohawk	49	49½
Michigan	4½	5
Mass. Cop.	7¼	8
N. Butte	27½	28
Nev. Cons.	20¾	21
Nev. Utah.	16	16¼
Nipissing	10¾	11
Osceola	110	—
Old Dom.	37	38

	Close— Bid.	Ask.
Chemung	7	8
Ely Central	95	100
Gila	2	6
Gild. Cons.	8¾	9⅝
Indiana	25¾	15
Old Colony	25	—
Parrott	15	16
Quincy	75	77
Santa Fe	1½	2
Shannon	10¾	11
Sup. & Bos.	9	9½
Sup. & Pgh.	11⅜	12
Sup. Copper	44	45
Tamarack	59	61
Trinity	6¼	7
Utah Cons.	34½	34⅝
U. S. M. &	1	1¼
U. S. com.	40	40¼
U. S. M. &		
S. pfd.	43	43
Victoria	2¾	3
Winona	6½	9
Wolverine	120	—
Inspiration	7⅜	7½
Nat'l Ex.	22	25
N. Lake	9¼	10
Ohio	1 9-16	1 11-16
Rar Con.	1 3-16	1 11-16
Swift	102¼	102¾
S. Lake	6¾	7
Yukon	3 15-16	4 1-16

SCHOLARSHIP.

HOLLYWOOD PET WINS PURSE, SAN PEDRO HAS OTHER TROPHY.

Big Counts in Contest—Below Ninth They Do Great Deeds—Seven Outrun the Five Thousand Mark—One of These May Pick Up That Golden Ten — They Climb With Daily Scoring.

SCORE THIRTY-NINTH DAY.

1.	FLORENCE LAMBERT, 2216 Cove ave	95,194
2.	MARY PEARL POTTOL, Monrovia, Duarte	84,194
3.	ERIC PRATT, Ontario	83,177
4.	BEN KNAPP, 991 Glen ave., Pasadena	79,122
5.	CLIFFORD NEIL, Covina	77,249
6.	TRABUE VAN CULIN, 2298 W. 20th st	61,210
7.	WINIFRED ROBERTS, 1208 Spurgeon ave., Santa Ana	59,131
8.	HOWARD COLLINS, Pomona	58,330
9.	BERESFORD KIRCHHOFFER, 1504 W. 27th st	49,883
10.	CHESTER STEVENSON, 542 S. Hill st	44,020
11.	J. H. L. HARRIS, 228 Bonita Place, Hollywood	30,032
12.	IRENE SHEPPARD, Redlands	28,851
13.	IMA WIENER, Anaheim	27,273
14.	MABEL SWAPP, Azusa	26,579
15.	EDITH THOMAS, Artesia	21,225
16.	LOUISE PETERSEN, 211 Grand ave., San Pedro	20,880
17.	HAMLET MOREMAN, Upland	19,994
18.	PEARL O'CONNELL, Norwalk, Whittier	19,818
19.	DAISY DANIELS, 754 Hemlock st., City and San Fernando	17,583
20.	HELEN SCOTT, San Bernardino	17,194
21.	VIDA GARD, 1911 E. Second st	14,807
22.	HULDA LARSEN, 643 S. Soto st	14,476
23.	GLADYS BAGNALL, 1700 Griffith ave	13,524
24.	ANNA MONTGOMERY, 1490 Allison ave	13,383
25.	BABIL BOWERS, Alhambra-Pasadena	12,593
26.	EDWINA BRUNTON, Soldiers' Home	7,250
27.	OVERTON ROSS, Riverside	7,435
28.	CHARLES HUTCHINSON, 2118 Kent st	6,158
29.	CLARA KING, 1914 Dayton ave	4,055
30.	JOE ZERBONI, Ocean Park	3,889
31.	MAY GOLDSMITH, Long Beach	3,505
32.	THOMAS WYCHE, Tucson, Ariz	2,600
33.	JAMES VINCENT, Ventura	2,211
34.	JOHN ZARRAQUINOS, San Gabriel	2,010
35.	FREDERICK AYARS, Beaumont, Cal	1,526
36.	JEROME WALLER, 332 N. Flower st	1,428
37.	ALMA LIEBENGUTH, 1631 W. 12th st	903
38.	ETHEL PARSHALL, Norwalk	798
39.	MARIAN GRIFFITH, Long Beach	770
40.	ARTHUR GINTZBURG, 708 Gladys ave	694
41.	WILLIAM S. BROWN, 768 Ceres ave	230
42.	ALMA MODINE, 809 Harvard ave., Seattle, Wash	1

Jack H. L. Harris, the Hollywood Hustler, again earned his sobriquet when, yesterday, he brought in the highest score of the day and rounded out the greatest score of the week, winning the handsome purse offered for the boy, below ninth place, bringing in the greatest number of points between Wednesday morning, August 3, and Wednesday closing hour, August 10.

Louise Petersen of San Pedro won the girl's prize in this contest, also a pretty purse.

For some time interest has seemed to center around those in the lower places, as they are the ones who are now achieving. They are always up and at it, scoring morning, noon and night; and this is what counts in the long run. It tells, too, in the change of place in the list. Something doing all the time among the "Below Nines." Some of them will soon be High Fives.

Daisy Daniels has scored during the past week 7990, and her count yesterday put her up snugly within the Upper Twenty, at 19. Look out, some of you higher ones!

Gladys Bagnall has turned in 6914 and is at the coveted Skidoo, while Hulda, with 6337, has gone to 22.

Ima Wiener, who was 26th for the week, went up one place again yesterday, to Jack's old abiding place, 13. Chester stays right at 10, although he has turned in during the week 5410 points. He is quite likely to move on, before many days, though. It takes some getting ready to start upward in this race.

Little Alma Liebenguth got busy yesterday and turned in enough points to send her up three places. She says she has just learned how to go to work and she means to hurry and catch up in the run for home.

Miss Laura Easton, a contestant of 1908, called at Scholarship Headquarters yesterday. Miss Laura won a business scholarship, graduated and has a fine position with a wholesale house in the city. She is a fine, self-possessed and evidently competent young woman.

She is a friend of Edwina Brunton, and speaks most highly of the little girl—a very small girl, she says she is, and yet she takes entire care of her father's home and of the other two children, as they lost their mother some time ago.

Gladys Bagnall has been sick in bed for several days, and yesterday had to have her throat lanced; but she is already planning to get out to work again, and hoped to recover all the lost time.

Jack Harris,

the Hollywood Hustler, who brought in the highest score yesterday, and greatest of week, winning pocketbook.

THE TIMES SCHOLARSHIP CONTEST 1910

DAILY COUPON.

Score One Point for Contestant Named Below.

Name .....

Address .....

Directions:—Write name of pupil favored for a scholarship on dotted line, and forward coupon to Scholarship Manager, Times Office, Los Angeles.

The scholarship department is as proud of its children as though they really belonged to the establishment, and rejoices over any good fortune to them; and when, yesterday, a letter was received—well, here it is. It explains itself:

No. 730 S. GRAND AVE. (City) Aug. 10, 1910.—Dear Scholarship Manager: Jerome Waller, The Times contestant called at the Conservatory this morning and I find, upon giving him an examination, that he possesses rare talent on his chosen instrument, the violin; so, if satisfactory arrangements with The Times can be made, I will consent to teach him in the event of his winning a scholarship in our school He has a perfect ear and draws a full, rich tone and is deserving of every coupon and vote of all the violinists of Los Angeles and vicinity.

Yours to command,

EARL BISHOP VALENTINE,

Head Master Los Angeles Conservatory of Music and Arts.

Little Jerome is working hard for the desired scholarship, as it is his determination to win his way to a high place in his profession. It is hoped that this may prove the "Sesame" which will open the door for his genius, to enter into its own.

Clara King, the little Hamburger girl, is climbing, and considering the fact that she has only Saturday afternoons and what time the big store spares to her, to go about to ask for votes, she has made excellent progress.

The next few weeks will be strenuous weeks. The young people have learned how to work and they are getting more and more in earnest as the time for the final round-up draws near, and great things are expected.

It may be that, if the past week or

terion, some of the "last shall be first."

The great prizes do not grow less as the time for their distribution draws near. They are worthy of all the work given to their winning.

The scholarships are:

SCHOLARSHIPS.

Preparatory School of University of Southern California—Scholarship for 1910-11. Value $80 each.

College of Oratory, Beulah Wright, Dean—Scholarship for school year 1910-11. Value $140.

Los Angeles School of Fine Arts (U.S.C.)—William M. Judson, Dean—Scholarship for year 1910-11. Value $150.

Los Angeles School of Art and Design—Malcolm Macleod, Proprietor—Scholarship for ten months' tuition. Value $180.

De Chauvenet Conservatory of Music—Fraternal Brotherhood Building—Scholarship for term of fifty lessons. Value $150.

Los Angeles Military Academy—Walter J. Bailey, president—Scholarship for year 1910-11. Value $150.

Yale English and Classical School—S. G. Adams, Head Master—Scholarships for day pupil 1910-11. Value $100.

Los Angeles Conservatory of Music and Arts—Walker Auditorium building—Mrs. Emily J. Valentine, president—Scholarship good for one year's piano tuition. Value $100.

Lyric School of Music—Luella McCune, Principal, No. 752 South Olive street—Scholarship for one year's tuition. Value $100.

Fillmore School of Music—Thomas H. Fillmore, Director, No. 325 Blanchard Building—Two piano scholarships for one year 1910-11. Value $100 each.

Laura Wilson White School of Expression—No. 1828 South Figueroa street—Scholarship for two years' tuition. Value $300.

Pacific College of Osteopathy—Clement A. Whiting, Sc. D.D.O., Chairman of the Faculty—Scholarship for the year 1910-11. Value $150.

Southern Pacific School of Telegraphy and Shorthand—F. D. Mackay, Principal, No. 540-542 Central avenue—One or more scholarships for complete course. Value $90.

St. Vincent's College—Very Rev. J. S. Glass, President—Scholarship for day pupil, 1910-11. Value $60.

College—No. 1929 South Grand avenue—One six months' scholarship. Worth $60.

Gregg School of Los Angeles—Two scholarships. Value $90 each.

Page Military Academy—No. 127 West Adams—One full scholarship. Value $125.

Page Seminary—Corner West Adams and Grand—One full scholarship. Value $125.

Los Angeles College of Osteopathy—One full scholarship. Value $150.

Huntington Hall—One school year. Value $200.

Metal Craft Scholarship, by Mary Elnora Valk, 1346 West Twenty-ninth street.

California School of Artistic Whistling—427-28 Blanchard building, Miss Agnes Woodward, director. Five months' instruction. Value $50.

The Demorest School of Piano and Organ, Charles H. Demorest, director, No. 218 Blanchard building. Piano scholarship and organ scholarship, value, each $200.

One full and complete scholarship in the Art Students' League, Blanchard Hall building. C. C. Christadoro, Instructor.

Scholarship headquarters will be open every day, and the manager will be glad to lend any possible assistance to the boys and girls who are enlisted in this educational army.

The cash prizes are:

CASH PRIZES.

(Last Published Each Wednesday and Sunday.)

1—	Grand Capital Prize	$500
2—	Supplemental Cash Prize	200
3—	Supplemental Cash Prize	100
4—	Supplemental Cash Prize	85
5—	Supplemental Cash Prize	75
6—	Supplemental Cash Prize	70
7—	Supplemental Cash Prize	65
8—	Supplemental Cash Prize	60
9—	Supplemental Cash Prize	55
10—	Supplemental Cash Prize	50
11—	Supplemental Cash Prize	45
12—	Supplemental Cash Prize	40
13—	Supplemental Cash Prize	35
14—	Supplemental Cash Prize	30
15—	Supplemental Cash Prize	25
16—	Supplemental Cash Prize	20
17—	Supplemental Cash Prize	15
18—	Supplemental Cash Prize	10
19—	Supplemental Cash Prize	10

GLASS CUTS FIREMAN.

Midnight Fire Causes Injuries to the Fighters—Unmask Settler as Thief.

[SPECIAL CORRESPONDENCE OF THE TIMES.]

FRESNO, Aug. 10.—Several firemen were injured during the midnight fire which gutted the Saddlerock restaurant and damaged a number of adjacent places. Driver A. L. Stevens was badly cut by glass and other firemen were bruised. The W. W. Phillips building, in which the fire occurred, will be remodeled. The total loss is about $50,000.

THIEF UNEARTHED.

Clever detective work on the part of county officials has resulted in the arrest of a thief who has bothered the Shaver Lake Fishing Club for several seasons. This club is composed of leading busines men and Bohemians of this city, who maintain a summer camp at the lake in the High Sierras. They have suffered each season the loss of camp furniture. County Detective Walton has secured a confession from a neighboring settler, whose wife disclosed a cache in the neighboring woods. The captured articles disclosed a systematic robbery of hill ranches and settlers' cottages.

THUMB ROCK NAIL SLIPS.

Bachelors' Thumb Rock, a famous feature of the Yosemite Valley, lost some of its life-like features last Friday night, when its stupendous granite crystal thumb nail slipped and fell into the cañon, making an obstruction in the main trail that leads to the top of the falls. It will take several days' work to remove the débris. The fact that the rock slide on the Thumb dome and several minor slides happened at the same hour that the seismic disturbances were felt on the coast, leads many to believe that an earthquake was responsible.

Duke Francis Joseph of Bavaria is a passenger on the steam Kron Princess Cecilie, which sailed from South-

LARGEST DEPARTMENT STORE WEST OF CHICAGO

Hamburger's

BROADWAY, EIGHTH & HILL STREETS

Men's Clothing Sale Continued
—and the crowds are convincing indication of the low prices which prevail. The second day will show new lines and better values than even the first could boast.

Foot Troubles
See our expert Chiropodist. He will give you relief at once.
Second Floor.

Our Cafe
Home cooking as the Germans understand it. Best service, low prices.
Fourth Floor.

See Table 12 Th...
If you want a ... women like and ... fine, and an ...

Reed and Rattan Furniture at Practically H...

Not just a few odd pieces marked down to close them out, but an immense purchase we planned especially for this August ... purchase of the entire surplus stock of one of the foremost makers of reed goods in this country. We bought at about half price ... high-class goods on to you at about half. And no furniture is more popular than reed at the present time!

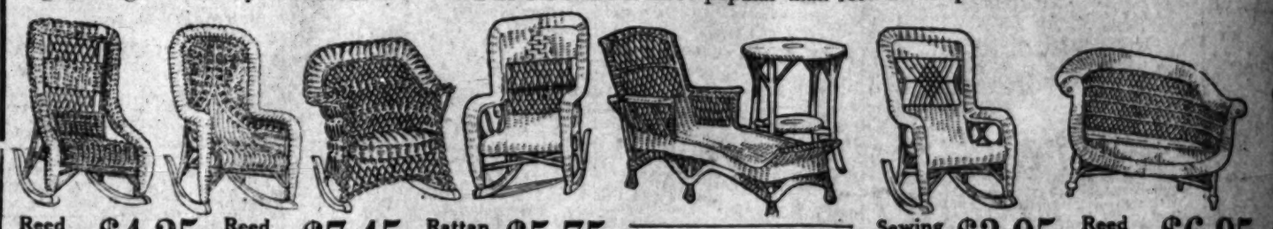

Reed Rocker $4.25
A $6 value. Shown in first sketch. Easy and comfortable. Best material and make.

Reed Rocker $7.45
Regular $12 value, as shown in second sketch. Very handsome and built for service.

Rattan Rocker $5.75
Large, light weight, yet very strong. A $10 chair of the best material. See third sketch.

Many styles of chairs and rockers, some shown in sketch, included in this remarkable sale; all prices.

Sewing Rocker $3.95
Of reed with white shellac finish. Large roll-back style with low arms. Worth $6.

Reed Rocker $6.95
With broad roll back and arms. Artistic scroll work in back and arms. A $12 value.

Rugs of New Designs and Color Combinations
Late weaves that add an artistic touch not to be acquired by ordinary rugs. Note the prices, too! They're lower than you'd ever guess!

Twistweave Rugs $15 Down to $2.50
Sizes 9x12 ft. to 36x63 inches
Craftsman designs in a fine line of color combinations for the bungalow. These are extremely artistic.

Bungalow Rugs $5
Fine, heavy woven rugs, 9x12 ft. Reversible and artistic. Tans, greens, browns and reds. Others at $4.50 down to $2.75, according to size.

Fibre Rugs at $10
Sanitary, reversible and durable. Size 9x12 ft. Exceptionally good designs, suitable for any room. Other sizes and styles from $6.00 to $9.00.

Body Brussels Size 9x12 ft. . . . $26.50
Every shade and design in small neat figures or with medallion centers. Of fine, clean yarn well woven. Others range in size from 11.3x15 for $47.50 down to 4.6x7.6 at $11.50.

"Stylish, Graceful, Serviceable"

The "Ebell" shoe comes in a larger variety of styles than any other high grade footwear. There are not only walking and dress shoes, but also evening slippers of all descriptions. In this line all leathers are represented. This, and the wide range of styles, makes it the strongest line of Women's $3.50 footwear on the market. The "Ebell" has all the style and quality of a $5.00 shoe, and as for service, Hamburger's guarantee backs every pair!

Early Imp... Of Fine H... Loom Li...
No house on the Pacific ... linens as Hamburger's. ... no greater linen depart... States.
—Strong statement, ...
This is but preliminary ... woman who loves snowy ... first Fall exhibition of ... Table Linens Thursday, ... ed by the quality, fash... these beautiful sets. ... Prices range from $5 ... be importuned to buy. ... free to examine them ... tent. Welcome!

La Maz... Kid Gl...
The Grade Sold in Most Stores at $2. Every Pair Fitted and Warranted.
Just arrived. Made of ... French kid skin, in black ... colors. Overseam sewn, ... rows of embroidery on ... direct we save middle... enabled to offer them ...

Save Now on Bathing Suits and Access...

Prices reduced! The time to save much on a suit. *Stocks and lines unbroken. Styles and ...*

Women's Bathing Suits at $1.95
Some pretty suits of good materials in navy and black. These are nicely made and trimmed with braid. $3.00 suits on which you save a dollar today.
WOMEN'S SUITS of good quality mohair. Well made and prettily trimmed. Specially priced today at **$3.00**
WOMEN'S SUITS in natty styles. Of mohair and braid trimmed. Made blouse style. Excellent values at **$4.50**
MISSES' SUITS in black. These are especially striking—braid trimmed and effective. Reduced in price to **$1.25**

EXTRA! CASHMERE BRILLIANT 42 Inches Wide at $1.75
An extremely handsome all silk fabric, possessing a rich luster and beautiful draping qualities, especially suitable for dressy gowns. All new shades and colors.

Children's Bathing Su...
One-piece suits of Jersey cloth—braid ... and well made. For ages 2 to 6 years. ... their suits. They'll enjoy them more.
BATHING CAPS of solid rubber, ... keep the hair dry. Special price for today .....
CHILDREN'S BATHING SHOES in ... the shoes you have been looking for. See them at .....
WOMEN'S BATHING SHOES in ... these for the best grade yet shown for the price. Special .....

EXTRA! CASHMERE DE SOIE 35 Inches Wide—Yard .....
This weave bears the seal of Fashion's ... and evening wear. We are showing a ... popular shades.

Special! Imported Kid Gloves 69c--in the Basement ...

EXTRA PANTS FREE
Between Seaso...
To Keep Our Tailor...
We will give you extra fine Pair ... Suits of $15.00 and up. You Save ... your suit if you buy now. Be ... place.
SCOTCH TA...
330 South Sp...